WEATHER
Tonight and Friday:
Cloudy, Cool

Victoria Times

TODAY'S NEWS TODAY
Classified 386-2121
News 382-3131

92nd YEAR, No. 62 ★★ VICTORIA TIMES, THURSDAY, AUGUST 21, 1975 15 CENTS DAILY, 30 CENTS SATURDAY

18 New Ways To Spread NDP Image

By LINDA HUGHES
Times Staff

Since the NDP took office in 1972 at least 18 new government newsletters have been created to spread the government's "official" version of the news.

Eight new publications have started up this year alone, and departments not already in the publishing business say they have such plans.

The current output ranges from the colorful, glossy quarterly ForesTalk, with a $48,000 budget and free mailing to 36,000 people including most doctors' and dentists' offices in the province, to the unglamorous MLAs At Work, a single-sheet newsletter of the NDP caucus which is run off on a Gestetner machine for minimal cost and mailed out to 22,000 readers.

Total cost of the new publications is almost impossible to ascertain.

But between ForesTalk and MLAs At Work is a range of government newsletters with printing costs averaging between $5,000 and $25,000 a year. That does not include mailing charges — all the publications are mailed out free — or the time spent by civil servants in production.

Several are printed by the Queen's Printer, but others by private firms, while in many cases the design and layout are also contracted out to graphics firms.

The purpose of the new publications is described variously by government officials as "telling the people what's really happening . . . explaining government programs and policies . . . focusing on current issues . . . opening up real communication with the people."

The NDP has bitterly complained about the news coverage it receives in the media and Premier Barrett said a year ago his government's greatest failing was not "selling itself" to the public.

He promised a campaign to boost the NDP's image and the new publications are an obvious part of that new promotion philosophy.

The government has always had dozens of free publications available to the public, as well as a few which carry a small price tag like the long-standing Wildlife Review and Beautiful B.C. But most publications are one-shot pamphlets and annual or statutory reports.

Some regular newsletters were started during the Social Credit regime, including B.C. Government News (BCGN), which was criticized as being purely a public relations venture at taxpayers' expense and was cancelled when the NDP came to office.

But Government News was revived late last year, soon after Barrett promised the new image campaign, and the slick, black and white newsletter is now the (NDP) government's largest monthly bulletin with a circulation of more than 70,000.

BCGN cost about $3,000 to print last month. Mailing costs must be added to that, plus the time of a secretary and two executive assistants, who devote about a week out of each month to the magazine.

The newsletter often contains lists of government offices and phone numbers and explains new government programs and legislation.

Most of the "news" content is rewritten from press releases handed out to the regular press during the previous

See 18 GOVT Page 2

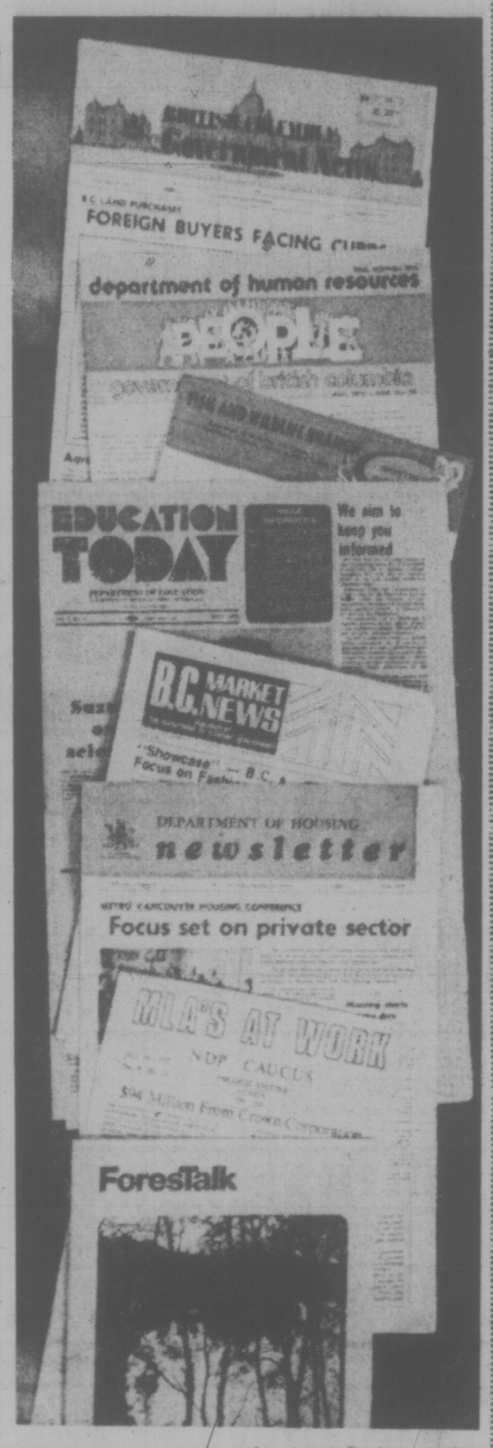

$32.2M BCR Loss Reported for 1974

Times News Services

VANCOUVER — British Columbia Railway today reported a net loss of $32.2 million for 1974, blaming a dramatic rise in operating expenses for the "disappointing" results.

The provincial railway's loss included $13.9 million arising from a change in accounting policies and depreciation rates.

Vice-president M. C. Norris said the soaring operating expenses were due to high wage settlments and spiralling inflation. Actual figures for 1974 were $62.8 million, up from $48.1 million in 1973, an increase of 31 per cent.

Total operating revenues, at $49 million, were virtually unchanged from the previous year.

The accounting changes, which were applied retroactivley to prior years, increased the 1973 loss to $13 million from the previously reported loss of $3.3 million.

The restated figures, from the beginning of 1957, show an increase in the accumulated deficit to the end of 1973, to $66.1 million from $3.7 million.

Carloadings, affected by an operating slowdown, two strikes and a shortage of rail cars during the first half of the year, totalled 114,213, down from 126,821 in 1973.

Tonnage hauled, 6,291,645 tons, was down 21 per cent from 8,002,379 in the previous year.

Premier David Barrett, the railway's president and chairman, has said development of the province's resources will be further accelerated upon completion of the 420-mile Dease Lake extension early in 1977.

Construction expenditures on the Dease Lake extension in 1974 totalled $37.6 million while main track capital expenditures totalled $22.8 million.

Upgrading of the main track included 31 miles of ballasting and replacement of 220,000 ties. Eight trestle bridges were replaced with permanent concrete spans and two with culvert and fill.

Liberal leader David Anderson said today the BCR losses were "almost exactly what I expected."

When the matter was under study by the public accounts committee of the legislature a $35 million loss was expected.

B.C. Rail can expect a minimum deficit of $50 million next year with the current construction of some extraordinarily expensive extensions.

Socred MLA Ed Smith (North Peace River) called the loss "really inexcusable."

"It indicates that B.C. Rail is in serious financial problems," he said. The cabinet ministers responsible must be asked to explain the loss, he said.

U.S. EASES CUBAN BAN

WASHINGTON (AP) — The United States will announce today a partial lifting of the American economic embargo against Cuba, state department sources disclosed.

The sources said the announcement will permit U.S. firms operating in third countries to sell goods to Cuba for the first time in well over a decade.

The move is more of a gesture toward third countries than toward Cuba, the sources said, but they acknowledged it probably will be interpreted as a softening of the U.S. position toward the Havana regime.

NEWS BRIEFS

Mounties Charged

PRINCE RUPERT (CP) — Two city RCMP officers were charged today with assault causing bodily harm after an incident Aug. 5 near a downtown hotel. The charges against Constable J. D. Barron and Constable J. M. Wakely were laid after they arrested Mark Bath Aug. 3.

Controllers Cleared

WINNIPEG (CP) — Conditional discharges were granted today in provincial court to 19 air traffic control assistants who walked off the job last October as part of a nation-wide illegal strike. The discharges, conditional on good behavior for the next year, were the most lenient penalties imposed to date across Canada for those participating in the five-day walkout.

U.K. Jobless Soars

LONDON (AP) — The number of jobless in Britain this month is 1,250,334 — the highest total since the Second World War. The increase of 162,464 since July was due largely to an unprecedented number of unemployed young people who have left school and cannot find jobs.

Spill Clean-Up

FERNDALE, Wash. (AP) The United States Coast Guard is monitoring cleanup of an estibated 1,000 gallons of crude oil spilled north of Bellingham Wednesday. The oil spilled by the 736-foot Liberian tanker, Olympia Falcon, is being cleaned up by crews from marine oil pickup service.

U.S. Prices Soar

WASHINGTON (AP) — Soaring prices for food, gasoline and used cars pushed United States consumer prices up 1.2 per cent in July, the biggest monthly rise in inflation this year, the U.S. government reported today.

No End in Sight

MONTREAL (CP) — Commuters were left to their own resources for the third time in less than a month when bus and subway drivers walked off the job Wednesday for an indefinite period to back contract demands.

Bid to Kill Kissinger Foiled in Jerusalem

Times News Services

TEL AVIV — Israel mounted the greatest security precautions in peacetime history today to protect Henry Kissinger from threatened demonstrations protesting a new Israeli-Egyptian peace agreement as a new "Munich."

Hours before Kissinger's jet landed at Ben-Gurion International Airport, Jerusalem police said they had nipped a suspected assassination plot aimed at Kissinger.

Police detained one American-Israeli and were hunting another man, sources said.

Both have been identified as members of the militant Jewish Defence League.

Ben-Gurion airport was virtually shutting down for Kissinger's arrival, with workers being sent home early, parking areas closed and green-bereted border police posted on the terminal roof and patrolling nearby roads.

Armed regular troops patrolled Jerusalem streets. The street in front of the King David Hotel, Kissinger's headquarters in Israel, will be sealed off even to pedestrians.

The street opposite was lined with navy blue iron police barricades.

Sixty additional U.S. secret service men arrived from embassies in Rome, Athens, Istanbul and Tehran following anti-Kissinger demonstrations in Jerusalem Wednesday.

Two black bullet-proof limousines were also sent in; one to be used when Kissinger travels to Arab capitals later in the week.

Israeli Foreign Minister Yigal Allon appealed to the nation, meanwhile on radio to direct opposition to the Sinai pact to the government, not Kissinger.

"All the anger and all the criticism against the government is okay, that I can understand," he said.

"Kissinger is not forced on us."

Anti-Kissinger demonstrations, he said, are "an uncultured act and irresponsible from a national point of view for a high-level visitor from a friendly country."

One senior U.S. official in Kissinger's party said chances were good that a new interim peace settlement could be reached in about 10 days. However, he warned that if this mission fails, as did Kissinger's efforts in March, a drift toward a fifth Arab-Israeli war will speed up very greatly.

On the other side of the border, Egypt Wednesday launched a major propaganda counter-attack designed to disarm Arab criticism that President Anwar Sadat was about to contract a separate peace by agreeing to a further partial withdrawal of Israeli forces in the Sinai.

Presidential press spokesman Tahseen Bashir noted that Cairo still demanded an overall settlement.

INDEX

	Page
Births, Deaths	22
Classified	22-31
Comics	33
Entertainment	20, 21
Family	16-18
Finance	8, 9
Gardening	23
Prairies	10
Sports	13, 14
TV, Radio	23

WORDPLAY

Send your own WORDPLAY, care of this newspaper.

Forest Firms Accept Hutcheon Report Terms

The 140 companies involved in the current B.C. forest dispute announced today they will accept the terms of the Hutcheon report.

Don Lanskail, president of Forest Industrial Relations, which bargains for the companies, and of the pulp and paper industrial relations bureau, said the industry was obliged to accept the report because it is deeply conscious of the economy of B.C.

Lanskail said: "All three of the unions involved, the IWA, PPWC and CPU must understand clearly that the industry's acceptance of the Hutcheon report is the final condition, irrespective of how long the strike lasts or how far it may spread."

He said acceptance of the report had been reached very reluctantly and he added: "If consideration of the report was confined to economic factors alone there would be a clear case for rejection.

"However in reaching a decision the industry also considered the serious consequence of a prolonged strike on the provincial economy and were mindful of Premier Dave Barrett's recent appeal in this regard.

"The responsibility of the community which arises from being the major base of B.C.'s economy was an important factor in arriving at a decision."

He said the Hutcheon report was disappointing in a number of key areas.

It failed to recognize sufficiently the need for the B.C. forest industry to remain competitive in world markets and failed to recommend tangible improvements in the industry's ability to get more productivity from its facilities.

"Unfortunately the Hutcheon report recommends a settlement that will worsen B.C.'s position and raise the competitive disadvantage in labor costs to well in excess of $1.10 per hour in comparison with the U.S. Pacific Northwest, the industry's major competitor."

The Victoria local of the International Woodworkers of America will vote at 10 a.m. Friday in the Esquimalt Curling Rink on the proposed settlement and the local executive's recommendation to reject it.

After Wednesday's meeting King said he has decided to step aside while the IWA and the industry try to work things out.

The minister also declined to comment on possible results of a decision by management and IWA to accept the Hutcheon recommendations while the pulp workers refuse acceptance.

MARS SHOT FINALLY ON WAY

CAPE CANAVERAL (AP) — The Viking spaceship shot across the orbit of the moon today on a 505-million-mile flight designed to determine if there is life on the planet Mars.

A Titan Centaur rocket launched the Viking on its 303-day chase around the sun at 2:22 p.m. Victoria time Wednesday, and the letter-perfect performance of the spaceship spread smiles across the faces of space officials who had scowled through two blastoff delays last week.

First, the spacecraft was fired into a parking orbit 105 miles above earth so scientists could position the ship for insertion into a trans-Mars trajectory.

Then 30 minutes later, another rocket blast sent the Viking streaking towards Mars.

OLYMPIC ARCHITECT FEE: $30 MILLION

MONTREAL (CP) — Paris architect Roger Taillibert may receive between $27 million and $30 million in fees and expenses from the City of Montreal for his services as chief architect and consultant for the $375-million main stadium for the 1976 Olympics, according to La Press.

It was previously reported that Taillibert would receive $18 million under terms of his contract with the city.

And Now Bilingual Bonus

By PETER THOMSON
Times Ottawa Bureau

OTTAWA — Treasury Board, according to reports circulating in the Capital, has decided to pay a bonus to bilingual public servants.

There is apparently no set scale or percentage bonus that bilingual employees will receive but details of the policy change are likely to be announced in the weeks ahead.

There has been considerable agitation within the Public Service for bonus pay to employees who perform bilingual functions. The problems in Unemployment Insurance Commission offices in Montreal this spring provided a good example.

It is doubtful, however, that criticism of the government's bilingualism program will end with introduction of the bonus system.

English-speaking opponents of bilingualism are bound to wonder why they are required to pay, through tax money, for public servants to become bilingual and then pay again in the form of a bonus on the paycheque.

At the same time unilingual francophones who have finally been given an opportunity to make a mark in the federal public service are likely to wonder why after being lured to Ottawa, they are receiving less than their bilingual colleagues.

As one government source commented: "I didn't think they had the nerve!"

Cooler Approach to Crime Proposed

OTTAWA (CP) — The Law Reform Commission of Canada, in its fourth annual report, calls for a virtual overhaul in the way Canadians handle their criminal justice system.

The commission, in a report to Justice Minister Otto Lang, also stresses the various views of Canadians on family law and emphasizes the changing currents of administrative and consumer law.

The commission is headed by Mr. Justice Patrick Hartt, appointed by former justice minister John Turner in 1970. Mr. Justice Hartt, borrowed from the Ontario Supreme Court, has said he will resign next spring after his five-year term expires.

"The criminal law is a sledgehammer which we should use no more often than necessary," says the annual report, which, in general, proposes a far cooler approach to crime.

It notes that Canadian criminal law is tougher than that of most other countries in the western world.

"We imprison more people and imprison people for longer times than do most Western countries," it says. "Perhaps criminal law itself, not crime, creates part of the problem."

It asks: "Do we have to have the law we have? Why are certain kinds of rip-offs punished as stealing and others praised as smart business practice.

"Under the present law it seems that gentlemen don't steal, at best they outsmart others; at worst, they're criminals in plain clothes."

Most of those convicted are the "poor, the young, the disadvantaged," a trend in which Canada is no exception.

The commission notes that Montreal judges have adopted its proposals that prosecutors give defence lawyers all information related to the alleged crime.

It says that defendants who realize the case against them have pleaded guilty cutting the costs of preliminary hearings and jury trials.

"Few countries make such extensive use of prison," the commission says of Canada, hoping the restitution and compensation of victims will become more common.

"The victim of the crime also becomes the victim of the criminal process — the forgotten man."

The commission says the "good old days" are disappearing in family law. It questions whether there is such a thing as a typical Canadian family.

Days Numbered For Goncalves

LISBON (AP) — Moderates are gaining ground as the ouster of pro-Communist Premier Vasco Goncalves appears imminent.

Anti-Communists in the armed forces threatened Wednesday to overthrow the Portuguese government by force if President Francisco da Costa Gomes did not fire Goncalves, who adyocates a Soviet-oriented brand of Communism.

Costa Gomes later told 18 new junior officers at a swearing-in ceremony: "It is not simple to be a member of a government team whose duration can be expressed in days."

The president was reported to favor naming the army chief of staff, Gen Carlos Fabiao, as premier. A Paris newspaper said Fabiao told it the Goncalves regime did not have much time left.

Communist leader Alvaro Cunhal indicated his party would go along with the removal of Goncalves as a way to cut its political losses.

Cunhal told a news conference the premier's Communist-line leadership "has not solved all the problems" facing Portugal. The Communist party is "open to look for other solutions to solve the crisis," he said.

"... No one may put his personal ambition before the general interest of the revolution."

However, the Communists brought out tens of thousands of soldiers, farmers and workers for a march through Lisbon Wednesday night in support of Goncalves.

The marchers chanted: "The soldiers always, always with the people. ... Down with fascism. Down with capitalism."

Meanwhile, Portuguese authorities in the Far Eastern colony of Timor announced today that civil war was raging and could only be brought under control by international intervention.

Authoritative sources said major fighting had erupted in Dili and in rural, mountainous areas.

Clerk at Loss in Hotel Fire

By DEREK SIDENIUS
Times Staff

With a voice crackling with Hotel desk clerk Albert Matell told a coroner's jury Wednesday night he had never been instructed in fire safety, was unfamiliar with fire alarms or fire escapes at the hotel and hadn't read the fire regulations that were posted.

He said when fire broke out in the hotel June 21 he told guests who jammed the switchboard trying to find out what was happening, to stay in their rooms and open their windows.

"I thought it was the best advice I could give," he explained to coroner Edmond St. Jorre and the six-man jury.

Three people died in the early morning blaze that swept through the interior of the seven-storey, 63-year-old hotel at 642 Johnson: Elizabeth Mae Towers, 20, of Trail, Lorna Anne Minnis, 57, of Vancouver, and Charles James MacDonald, 90, a resident of the hotel. Eleven people were injured.

The inquest into the three deaths was in its fifth session. Besides Martell, two fire officials and another desk clerk, Kenneth Woodford, 19, of Vancouver, testified.

Woodford said he had also never been instructed by the management of the hotel in what to do in the event of a fire. He said he relied in such cases on "good common sense," prior experience, and observation.

Victoria fire department inspector Ross Beasley said officials know where the fire started — in Room 210 occupied by Walter Stanley of Resolute Bay, N.W.T. — and how it started — by careless use of smoking materials. The other question, however, he added, was why it had been allowed to advance so far before the alarm was given.

He noted Stanley had testified he had spent about 10 minutes trying to put out the fire with tumblers of water after he awoke to find his bed in flames.

"He (Stanley) neither sounded the alarm nor contacted the desk clerk," Beasley said.

"And when he left the room, leaving the door open it gave the fire access to the rest of the building."

He said the heat generated in the headboard of the bed turned the paint on the walls in the room into gaseous fuel which flashed over and sent flames shooting out of the room, down a hallway 21 feet to the west stairwell and up to the seventh floor.

William James Clydesdale, an inspector with the Vancouver fire marshall's office, said the fire probably had been smoldering in Stanley's bed for about an hour-and-a-half before it was discovered.

"I am surprised no one detected the fire in this period," he said. "The room would have had to be full of smoke and fumes ... there was bound to have been a strong smell.

"It should never have got to the stage it did."

He said a man in Room 209 who first alerted Martell about the fire had testified he had "waited and waited and waited" for Martell to appear on the scene.

"There was definitely a delay in calling the fire department," Clydesdale concluded.

Martell, however, adamently maintained he called firemen immediately after he was notified at about 1:40 a.m.

The 58-year-old desk clerk said that as he was speaking to firemen the hotel alarm bells sounded and people started coming in from the street to say they saw smoke billowing out of a second-floor window.

He said at that point there was no smoke in the lobby.

As soon as the alarm bells went off "telephones started to light up from the rooms," Martell said, speaking with difficulty.

"I told them there was a fire on the second floor and that people should stay in their rooms and open their windows."

He said he received so many calls he couldn't remember all the conversations but that after two to three minutes felt he wasn't achieving anything by manning the switchboard so decided to take the elevator up to fire scene to assess the situation. Before leaving he asked a man standing nearby to hold open the door separating the lobby from floors above and help guests escape.

He said that when he arrived at the second floor, fire and smoke filled the corridor forcing him to cower for protection against the back wall of the elevator.

"I thought the door would never close," he said.

The elevator continued automatically to the fifth floor where it became stuck.

St. Jorre noted Martell was "virtually a prisoner" in the elevator "trapped like a rat."

Martell said the elevator doors opened and he dashed out calling out to people to return to their rooms, close their doors and open their windows.

He said he retreated down the east stairway but when he reached the third floor, tripped and was overcome by smoke.

"I was sort of subconscious," he said. "I could still hear, but couldn't move."

He said he heard a plea for help from "somewhere in the dark."

"It sounded like a young woman's voice. She was pleading 'someone please help me.' I tried to get a voice to call back. She cried out again, 'Please, somebody ...' I must have been pretty close to her yet I couldn't call out.

"Her cries are something I've lived with for weeks and don't seem to be able to shake."

Martell recalled hearing water streaming and then two firemen appearing and carrying him to safety.

The body of Mrs. Towers was recovered several feet from where he had laid.

Martell said he had been in Victoria General Hospital for more than three weeks. He was released July 17.

"My doctor said it was a miracle I'm alive."

Said St. Jorre: "My own feeling is Martell was a brave man but seeminly indifferent to his own safety."

Clydesdale said a "fully trained" desk clerk would have alerted the fire department and ordered the building evacuated. He would not have used the elevator.

He said if possible the clerk should have gone to the floor of fire origin immediately and tried to put out the fire with equipment kept on hand. "But this was not done," he said.

The inquest continues at 7:30 p.m. today in the Law Courts, 850 Burdett.

WHITE SPOT UNION STAFF VOTE ON CONTRACT OFFER

Union employees at White Spot restaurants in Victoria, Nanaimo and Vancouver voted today on a new contract offer.

John Hunter, business representative for the Canadian Food and Associated Services Union, which represents 1,400 employees at 22 outlets, said the union is recommending acceptance of the latest offer.

Voting result should be known late this evening, he said.

Both sides met Wednesday and reached the tentative agreement.

"They have made the offer a little sweeter," said Hunter.

He added that the company made it clear this was a final position and rejection would lead to a closure of the restaurants through the winter months.

He declined to disclose details of the offer until union members have voted.

Six Missing

HALIFAX (CP) — Two men are confirmed lost, four are missing and five have been rescued after a motor vessel sunk and a helicopter was lost near Port Burwell on the Labrador coast, the Air-Sea Rescue centre here reported today.

A simple answer to a common problem...

Carrying packages, books, or groceries from the corner store is easy and efficient with one of our waterproof rucksacks.

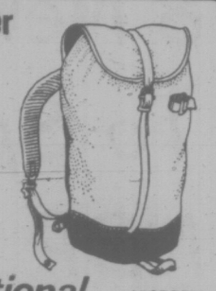

ABC Recreational Equipment

VICTORIA: 564 YATES ST 384-6522
VANCOUVER: 557 RICHARDS ST. 687-7885
and 1822 WEST 4TH AVE. 731-4018

Down-filled gear, backpacks, XC skiing, snowshoes, quality tents & boots

18 Gov't Newsletters Glossy Boost to Image

Continued from Page 1

month — the press release output itself is considerable — and inevitably there is much duplicaton of coverage between BCGN and its companion news sheets.

"News" in BCGN is consistently good and stories are full of the positive progress achieved by the government.

Even the headlines are enthusiastic. Two samples from the July-August issue of BCGN: "B.C. housing program forges ahead," and "Farmers reap benefits from new legislation."

BCGN is supposed to provide "government" as opposed to "political" news and thus pictures of cabinet ministers always appear prominently in the magazine and opposition MLAs are seldom mentioned.

Government News has almost superseded the Weekly Summary put out since 1973 by the premier's press secretary John Twigg but Twigg said he plans to continue his publication which goes out to 5,000 press and individual recipients.

The Weekly Summary is supposed to review new legislation plus the activities of the legislature during its regular sittings. Again the NDP get "positive" coverage.

Several new bulletins started this spring including Eduation Today — a $24,000-a-year project designed "to keep you informed about educational issues in this province."

The education newsletter is set up in newspaper style and editor John Arnett said he wants the publication to reflect changes and trends in B.C. education as well as provide information on all aspects of departmental activities.

Headline story in the second issue of Education Today reads: "Class Sizes Drop in B.C." Other stories discussed work study programs, sex discrimination in schools and college councils.

The newsletter goes out to 50,000 teachers, school trustees, other educators and the public. About half a dozen people work on the magazine part-time.

Another education publication, Open Line, has been issued only three times since it started in 1973, and department officials say it is a more learned magazine aimed at the 26,000 teachers in B.C. It costs about $3,800 to produce.

Consumer Aware, the new bi-monthly publication of the consumer affairs department, has a press run of about 15,000 and contains information on all the latest cases undertaken by the department.

B.C. Market News, which also started this spring, contains news on business and industry and goes out to about 4,000 readers. The first issues of the four-page bulletin contain more than one picture of Economic Development Minister Gary Lauk, along with several stories and pictures of the B.C. Development Corporation.

Both the consumer and economic development newsletters are prepared by a small number of civil servants on a part-time basis.

The human resources department produces two newsletters: Sources, a small news bulletin sent to community resources board people: and People, a hefty magazine full of articles and interviews by people inside and outside the government.

The May issue of People contains no pictures of Human Resources Minister Norm Levi but has pictures of women and children and articles about the social and economic conditions of women in B.C.

It goes to about 11,000 people and is prepared by an information officer within the department.

Process is a new monthly publication of the Justice Development Commission. It has a circulation of 12,000; an annual budget of $17,000; and is designed to focus on one issue in the justice field to help stir communications within the department.

The corrections branch also has a quarterly newsletter which costs about $500 an issue to produce and deals with "provocative" issues such as heroin addiction. It goes to about 2,400 people and prison inmates have sometimes contributed articles.

Newsletters from the Labor Relations Board and the labor department have been established since the NDP came to office and this year a Northern Affairs Newsletter and Housing Department Newsletter have been started.

"Arts B.C." is another new publication this year and comes out of the $575,000 cultural program budget.

Other departments — travel, labor and mines — have indicated they are also considering creating some kind of departmental publication.

In addition to the regular newsletters available to the public, many departments have new internal publications designed to keep their own staff informed about departmental business.

The premier's press secretary said there is no co-ordination between the various new publications and their editors. Each department is free to make its own decisions, said Twigg.

"It's part of their duty to keep the public informed," he added.

Miners Strike

SUDBURY, Ont. (CP) — The 3,500 workers at Falconbridge Nickel Mines Ltd. went on strike today after rejecting a contract similar to one that had been accepted by Inco employees here.

BUS STOP

SUPER SALE

The Bus Stop Super Sale is the sale Guys 'n' Gals wait for. Saving money never looked so good ... in shirts, jeans, slacks, sweaters, and suits ... everything at low, low prices. Shop the Bus Stop Super Sale early for best selection.

LEVI'S DENIM SHIRTS — Heavy chambray denim shirts that look even better after one washing. 1/2 PRICE

SUITS — High-fashion, young-men's suits in plain shades and neat patterns at give-away prices. 1/2 PRICE and LESS

CASUAL 2-PIECE SUITS — Good-looking leisure suits in various fabrics and colors. Perfect for anytime. Reg. to $80. 1/2 PRICE

SPORTS JACKETS — High fashion sports jackets in a choice of fabrics and patterns. From 20.00

SHIRTS — Sportshirts in high-fashion. Knitted shirts in various patterns, colors, and styles. Great for guys and gals. 1/2 PRICE

SLACKS — This season's selection of young men's tailored pants. Many styles in plains and patterns. Reg. to $25.00. 8.00 2/$15

TERRY CLOTH SWEATERS — Comfortable cotton pullovers in V-neck and crew-neck styles, many colors to choose from. 1/2 PRICE

JEANS — A good choice of fashionable jeans in denim, corduroy, and brushed denim. Some belted models. Reg. to $17.00. 8.00 2/$15

BELTS — Elastic stretch belts in a big choice of colors and sizes. 1/2 PRICE

SHIRTS And SWEATERS — High fashion shirts and sweaters, you mix and match them! 4.00 2/$7

All items are first-quality merchandise. No substandards.
Shop early for best selection. Chargex and Master Charge available.

BUS STOP

1316 DOUGLAS NEAR YATES

the weather

A cold front was moving slowly throught the southern regions early this morning. Showers and one or two thundershowers were reported overnight. The system will move south of the province by tonight but any clearing will be temporary as more showers are forecast to occur in most regions again on Friday.

DOMINION PUBLIC WEATHER OFFICE
10 A.M. FORECASTS
Valid Until Midnight Friday

Greater Victoria: Today, cloudy with a few sunny periods. Isolated showers. Highs near 19. Tonight and Friday, cloudy with a few clear intervals. Lows near 10. Highs near 19.

Greater Vancouver, Lower Mainland, East Vancouver Island: Today, cloudy with a few showers. A few sunny intervals. Highs near 20. Tonight and Friday, mainly cloudy. Lows near 11. Highs near 20.

North and West Vancouver Island: Today and Friday, cloudy with a few sunny intervals and a few showers. Occasional drizzle and fog patches along the coast. Highs both days near 15 on the coast rising to near 22 inland. Lows tonight near 10.

TEMPERATURES

	Max.	Min.	Prcp.
Yesterday			
Victoria	17	11	trace
Normal	20	12	
One Year Ago			
Victoria	14	11	—

ACROSS THE CONTINENT

Thunder Bay	20	15	.34
St. John's	20	11	—
Halifax	24	11	—
Fredericton	22	6	—
Charlottetown	21	11	—
Montreal	23	9	—
Ottawa	24	10	—
Toronto	24	9	—
North Bay	21	10	—
Churchill	22	10	—
The Pas	16	6	—
Alert	— 3	— 4	—
Cmbrdg Bay	14	6	—
Resolute Bay	2	— 2	—
Kenora	19	12	.42
Winnipeg	18	13	.73
Brandon	16	12	.16
Regina	15	12	.34
Saskatoon	16	11	—
Prince Albert	15	11	—
N. Battleford	16	8	—
Swift Current	14	7	.30
Medicine Hat	21	11	—
Lethbridge	23	11	—
Calgary	22	11	—
Edmonton	22	9	.02
Cranbrook	23	13	—
Castlegar	25	14	.02
Penticton	27	16	—
Revelstoke	22	14	.01
Vancouver	19	16	—
Prince Rupert	15	10	.07
Terrace	17	11	.05
Stewart	16	10	.08
Port Hardy	15	11	.33
Tofino	14	12	.23
Comox	18	14	—
Prince George	19	11	.08
Williams Lake	18	9	.34
Mackenzie	20	9	.02
Kamloops	24	12	—
Dawson City	20	10	.08
Whitehorse	15	4	.01
Fort Nelson	18	10	.09
Peace River	17	7	.29
Yellowknife	20	12	—
Inuvik	24	8	—

U.S. Temperatures: Chicago 24, 22; Minneapolis 31, 24; New York 27, 17; Miami 29, 22; Boston 27, 16; Washington 29, 21; Los Angeles 25, 17; San Diego 23, 18; San Francisco 18, 12; Denver 28, 14; Las Vegas 34, 18; Phoenix 38, 24; 18, 12; Denver 28, 14; Phoenix 38, 24; Honolulu 31, 23.

World Temperatures: Amsterdam 25, 14; Athens 30, 20; Bangkok 32, 29; Berlin 28, 15; Brussels 24, 13; Buenos Aires 21, 13; Frankfurt 23, 15; Geneva 27, 13; Helsinki 21, 14; Hong Kong 32, 27; Kiev 21, 14; Lisbon 29, 17; London 21, 16; Madrid 32, 21; Moscow 16, 14; Paris 28, 19; Rio De Janeiro 31, 15; Rome 26, 20; Seoul 34, 26; Singapore 30, 24; Stockholm 20, 15; Taipei 33, 26; Tehran 30, 24; Tokyo 34, 26.

CITY'S WEATHER RECORD

Sunshine, August	160.5 hrs.
Last August	202.6 hrs.
Normal (30 years)	193.6 hrs.
Sunshine, 1975	1589.2 hrs.
Last year	1511.3 hrs.
Normal (30 years)	1608.5 hrs.
Precipitation, August	.32 ins.
Last August	.01 ins.
Normal (30 years)	.44 ins.
Precipitation, 1975	12.16 ins.
Last year	16.46 ins.
Normal (30 years)	1311. ins.

SUNRISE, SUNSET FRIDAY
(Pacific Daylight Time)
SUNSET 6:16 SUNSET 20:17

TIDES AT VICTORIA HARBOR
(Tides listed are Pacific Standard Time)

	Time	Ht. Ft.	Time	Ht. Ft.	Time	Ht. Ft.	Time	Ht. Ft.
21	01.15	7.9	08.40	2.6	16.05	7.2	20.40	6.2
22	02.00	7.7	09.05	3.0	16.05	7.4	21.25	5.7
23	02.55	7.4	09.40	3.4	16.15	7.6	22.10	5.2
24	03.35	7.1	10.00	4.0	16.45	7.7	22.55	4.7

TIDES AT SOOKE

	Time	Ht. Ft.	Time	Ht. Ft.	Time	Ht. Ft.	Time	Ht. Ft.
21	00.15	9.1	07.55	3.1	14.15	8.2	19.55	6.5
22	01.00	9.0	08.25	3.5	14.50	8.4	20.35	6.1
23	02.00	8.6	08.50	3.9	15.15	8.5	21.25	5.7
24	02.40	8.2	09.10	4.4	15.40	8.6	22.05	5.3

TIDES AT FULFORD HARBOUR

	Time	Ht. Ft.	Time	Ht. Ft.	Time	Ht. Ft.	Time	Ht. Ft.
21	03.30	9.4	10.30	3.2	17.45	10.0	23.10	7.1
22	04.20	9.2	10.45	3.6	18.00	10.0	23.40	6.5
23	05.10	9.0	11.25	4.1	18.20	10.1		
24	00.05	5.9	05.50	8.8	11.45	4.7	18.30	10.1

OUR BEST QUALITY ...YOUR BEST VALUE!

SAVE YOUR TIME AND MONEY! PAINT WITH THE BEST... MONAMEL BREEZE AND GENERAL PAINT.

INTERIOR • ENAMEL UNDERCOAT • PRIMER SEALER • ALKYD SEMI-GLOSS • ALKYD EGGSHELL • VELVET ALKYD FLAT • LATEX SEMI-GLOSS • LATEX EGGSHELL
EXTERIOR • PRIMER • PORCH & FLOOR • HOUSE & TRIM GLOSS • LATEX FLAT • LATEX GLOSS

$11.98 GAL
QUART $3.89

CHOOSE FROM HUNDREDS OF CUSTOM COLOURS.
DEEP AND ACCENT COLOURS SLIGHTLY HIGHER PRICED.

Look to YOUR LOCAL GENERAL PAINT DEALER FOR ALL YOUR PAINTING NEEDS

GP GENERAL PAINT

GP1-75

GLEN LAKE HARDWARE LTD. 2697 Sooke Rd. 478-3541

Cubbon Building Supplies Ltd. 1720 Cook St. 384-8181

CLARK & PATTISON COLOR CENTRE LTD. 760 Bay St. 384-5421

GENERAL PAINT & WALLCOVERING 830 Pandora Ave. 385-4455

COAST-TO-COAST NEWSPAPERS SELL THE MOST

Barrett Demands Ottawa Talks

ST. JOHN'S, Nfld. (CP) — Reduced federal payments for provincial health costs are "totally unacceptable to British Columbia," Premier Dave Barrett said today at the annual premiers' conference.

He called for immediate discussions between the premiers and Prime Minister Trudeau on shared-cost programs, with immediate attention to health programs.

In his opening statement, Barrett charged that the federal government is "determined to backpedal, not only in relation to health care, but in relation to all the major shared-cost programs that are aimed at more humane and civilized society, with few inequalities."

Curtailment of federal funds toward provincial health costs will reduce federal payments to B.C. by about $600 million annually, he said.

"This is totally unacceptable to British Columbia," Barrett added.

"Major improvements in our health care system are still required, for example, in long-term care for the elderly and infirm, emergency services and preventive medicine."

He described the announcements in the federal June budget respecting health care as "retrograde an regressive."

"We fear they are part of a pattern of federal policy that is increasingly insensitive to existing inequalities in our country."

ONE SHARK INJURED, DIES AFTER CAPTURE

VANCOUVER (CP)—One of three six-gilled sharks captured Wednesday for live display at the Vancouver Public Aquarium died there later in the day.

The 10-foot male, largest of the three and weighing 400 pounds, was suffering from shark bites when captured and also was injured by the lines when it was hauled in.

The other sharks were an eight-foot female weighing 250 lbs. and a 10-foot immature male weighing 350 pounds.

All three sharks were pulled from Georgia Strait by members of an aquarium shark-hunting expedition which left here Tuesday.

Gerrit Klay, an experienced shark handler from Florida who helped supervise the operation, said it would be days before anyone knows whether the sharks will survive in their new 24-foot, steel-lined, above-ground pool.

In the case of porpoises "you know immediately if they're going to live or die," he said.

Dr. Murray Newman, the aquarium's director, said all the six-gilled sharks he had seen caught previously died within a few minutes of capture.

The 23-member expedition place horsemeat on eight-inch-long barbless hooks anchored to a float and the lines were laid to a depth of 170 feet by midnight Tuesday night.

The expedition vessel's hold was filled with water to a depth of 12 feet and the water was chilled to about 80 C. to reduce the stress on the fish.

RFK EVIDENCE 'DESTROYED'

LOS ANGELES (UPI) — Missing ceiling panels from the hotel pantry where Robert Kennedy was assassinated in 1968 apparently were destroyed by a "lower echelon" police officer one year after the shooting, according to a special counsel in the city attorney's office.

Special counsel Dion Morrow said the decision to destroy the panels apparently was made in June, 1969, by the officer because the trial of convicted assassin Sirhan Sirhan was over and they were never introduced in evidence.

Representatives of the police department and city attorney's office were summoned to appear before the city council today to explain how the panels came to be destroyed and to discuss the possible disappearance of other pieces of evidence.

Critics of the original investigation into the Kennedy assassination have sought to look at the Ambassador Hotel ceiling panels.

They claim an examination of the bullet holes could help determine how many bullets were fired and from what direction.

But Morrow, contacted in Sacramento, Calif., after a story quoting him appeared Wednesday in the Daily Journal legal newspaper, suggested the missing panels were not of "great significance."

"Even if you have the panels you couldn't put them back because you wouldn't know where they were in the first place," he said.

"In my opinion they would not have any great significance."

Cowichan Stabbing: 2 Charged

Two men appeared in Duncan provincial court Wednesday charged with the attempted murder of a Lake Cowichan woman.

Edith St. Amant, a mother of three, is in fair condition in Cowichan District Hospital with 17 stab wounds.

Wayne Douglas Sarginson, 22, and William Harold Yake, 19, both of Lake Cowichan, were remanded to Friday by Judge J. R. Caldwell.

Police have said it appears the woman was stabbed early Tuesday and spent the night in the bush just east of Lake Cowichan. She was found beside a gravel road leading to Grant's Lake.

She was naked and her clothing was nearby. Police are unable to say if she had been sexually assaulted.

Olympic Lottery Canada

6th draw Sept. 28th tickets on sale now!

buy yours today.

TICKETS AVAILABLE AT GOVERNMENT AGENCIES, PARTICIPATING CREDIT UNIONS AND PARTICIPATING CHARITABLE GROUPS.

for more information, contact B.C. Lotteries Branch 1000 Langley Street Victoria, B.C.

'Police State' Fear in Quebec

By The Canadian Press

A member of Premier Robert Bourassa's Liberal government said Wednesday in Montreal that recently-announced tentative language regulations will turn Quebec into a "police state."

George Springate condemned the proposed regulations — part of efforts to implement the Official Language Act—which would oblige businesses to make French the dominant language in advertising, food product labels and mail order catalogues.

The regulations also would require pickets to carry signs in which Fench has at least equal prominence with any other language and would oblige consumers to make a written request to obtain English-language mail order catalogues.

The member for the Montreal riding of Ste. Anne compared the regulations, announced Tuesday, to measures in effect in "Russia or Germany of the 1930s" and said they would create a "public spy system" in Quebec.

Springate was referring to Solicitor-General Fernand Lalonde's appeal to private citizens to inform the government's French-language watchdog body of any violations.

An official of Canadian Tire Ltd., which depends heavily on its catalogues to promote sales at 52 Quebec stores, said in Toronto that the new regulations are "kind of upsetting."

Other distributors who rely on catalogues to promote their products expressed the fear that the regulations may make it difficult for them to distribute their catalogues.

How Did Pilot Elude Radar?

BONN (WP) — The helicopter pickup of three East Germans inside Czechoslovakia last Sunday by a helicopter pilot Barry Meeker has touched off considerable behind-the-scenes concern among American and NATO officials here.

Meeker, 34, apparently managed to elude NATO radar monitoring systems that are constantly focused along West Germany's frontiers with Eastern Europe, probably the most heavily defenced in the world.

Although there are conflicting reports about just how many times Meeker made similar flights, he claims to have done it on at least two pervious occasions.

This means he crossed and recfossed NATO's most sensitive front-line undetected at least six times.

The episode has touched off an investigation about how he was able to make these flights and completely elude NATO's high-power radar surveillance network and ground border patrols, sources said.

The helicopter Meeker was flying was a small one and undoubtedly he was able to fly low and underneath the electronic eyes of the radar. Darting around mountain areas to elude radar also would make detection difficult.

Meeker, meanwhile has dropped from sight following his discharge Wednesday from hospital where he was treated for gunshot wounds suffered in the rescue.

The three people he plucked from Czechoslovkaia have also disappeared, according to police.

A HOUSEFUL of FURNITURE

Make it happen now with a 3-room group from Mais!

from 599.95

NO DOWN PAYMENT

EASY TERMS!

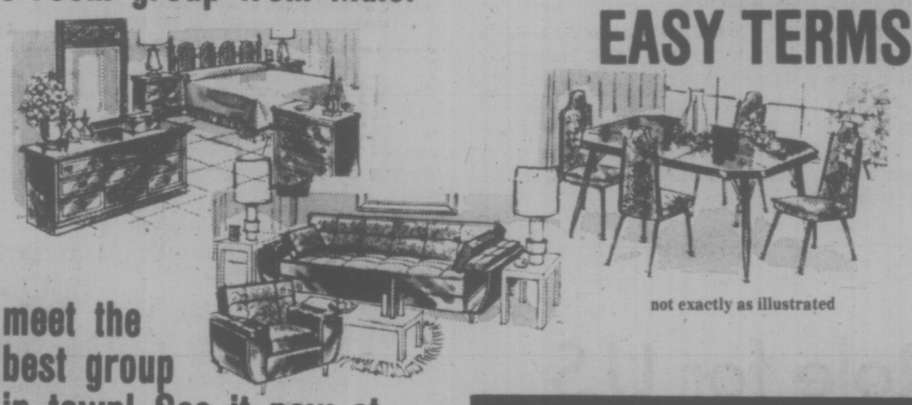

not exactly as illustrated

meet the best group in town! See it now at

We Feature ZENITH TV COLOR from $399.95

mMais FURNITURE and APPLIANCES

1821 Cook Open Thurs. & Fri. 'til 9 385-2435

In Switzerland, they go to great heights for Canadian Club.

There's an inn 2,065 meters up at Kleine Scheidegg in the Bernese Alps that serves Canadian Club. Because anything less just wouldn't be worth the climb.

All over Switzerland and around the world, when people think of the finest, lightest, smoothest whisky, they think of Canadian Club.

Isn't it nice to know the world can get together about something?

The finest of fine Canadian whiskies is "The Best In The House" in 87 lands: Afghanistan, Algeria, Antarctica, Antigua, Argentina, Aruba, Australia, Austria, Bahamas, Barbados, Belgium, Bermuda, Brazil, Canada, Canary Islands, Ceylon, Chile, Christmas Island, Costa Rica, Curaçao, Denmark, Dominican Republic, Ecuador, Ethiopia, Fiji, Finland, France, Germany, Gibraltar, Greece, Greenland, Grenada, Guadeloupe, Haiti, Hong Kong, Iceland, India, Indonesia, Iran, Iraq, Ireland, Israel, Italy, Jamaica, Japan, Jordan, Kenya, Korea, Lebanon, Libya, Malta, Mexico, Morocco, Nepal, Netherlands, New Guinea, New Zealand, Nigeria, Norway, West Pakistan, Panama, Peru, Philippines, Poland, Portugal, Puerto Rico, Sierra Leone, Solomon Islands, South Africa, Spain, Sudan, Sweden, Switzerland, Tahiti, Tanzania, Thailand, Trinidad, Tunisia, Turkey, U.S.S.R., United Kingdom, United States, Uruguay, Venezuela, Virgin Islands, Yugoslavia, and Zambia.

Canadian Club is distilled and bottled in Walkerville by Hiram Walker & Sons Limited

Weekend Specials at SAFEWAY

CANADIAN

Fresh Pork Loin Roast

Government Inspected

Large Loin End .... lb. ... $1.69

Lalani Pineapple Juice

Fancy Quality

Hawiian 48 fl. oz. tin ..... 55¢

Four Star Whole Tomatoes

Choice Quality 19 fl. oz. tin ... 2 for 85¢

For Your Shopping Convenience There are TWO SAFEWAY "DISCO" STORES OPEN SUNDAY

Store Hours: 10:00 a.m. to 6:00 p.m.

Located At:
- 1153 Esquimalt Road and
- 1907 Sooke Road, Colwood.

Shop Safeway Sunday for "Disco" Values!

Blue Bonnet Margarine

Spreads Evenly 3 lb. pkg. $1.79

Scotch Treat Hash Browns

Frozen Quick to Prepare .. 2 lb. pkg. 29¢

California Cantaloupe

Size 21's Canada No. 1 Gr. 3 for $1.00

Prices Effective: Aug. 22nd & 23rd., 1975

In Victoria, and Sidney Regular Safeway Stores. Sales In Retail Quantities Only.

SAFEWAY

CANADA SAFEWAY LIMITED

Victoria Times

THURSDAY, AUGUST 21, 1975

GORDON BELL, Managing Editor | STUART UNDERHILL, Publisher | GEORGE OAKE, Editor

Work and Welfare

The human resources department of the provincial government has taken a fair amount of criticism in three years, some of it from this corner, for various decisions and policies. So it's understandable that the minister in charge, Norman Levi, has lately adopted a profile so low as to be nearly invisible. He needs no defenders. But the controversy stirred up by Surrey municipal council (no doubt with a lot of other rednecks in other parts of the province muttering encouragement) deserves some reply.

It's a perennial development in the wilds of Surrey about this time of year. When the berries ripen on the vine, when the sun is warm and the days are long, the thoughts of Surrey aldermen seem to drift naturally to the matter of "welfare bums and cheats."

Last year, Surrey cut employable individuals aged 19 to 45 with no dependents from the welfare rolls, with little noticeable success claimed for the operation. The dirty, low-paying, temporary jobs that went begging before the cut-off went unfilled after it.

This week, Surrey council voted 4-3 to cut off social assistance to 675 individuals in this category. The main proponent of the move, Ald. Rita Johnson, said they should be forced to take employment elsewhere, such as the oil sands boom town of Fort McMurray.

Aside from the fact that only skilled workers are wanted at the oil sands site, and forgetting that accommodation in Fort McMurray (if it can be had at all) starts at about $350 a month for a one-bedroom apartment, Ald. Johnston and Surrey mayor Bill Vander Zalm could have found out with a couple of telephone calls that Levi's department already is finding jobs for welfare recipients.

Operating out of the Victoria office of Canada Manpower since January of 1973, a staff of human resources personnel have placed roughly 2,000 social assistance applicants and recipients in jobs with local employers. One hundred and eleven families and 129 individual employables on welfare have been assisted (with Manpower travel grants) to find work elsewhere in B.C. and Canada.

The rate of success is good, too. The percentage who return to social assistance is small. Only two of 78 persons who went to jobs in Alberta have returned. One Victoria employer is so satisfied with the calibre of prospective employees sent him by the special human resources unit (which is headed by an ex-salesman) that he asks for nothing else — nine of his workers are former welfare cases.

The unit also places people in an incentive program — supervised by an up-island mill — that gets welfare recipients back into the work habit, getting up at a certain hour in the morning and holding down a regular job. Some of the unit's office staff are in the same category. Once self-confidence in one's abilities to hold a job — any job — has been attained, they move on to other employers. The unit has 20 individuals ready to go to work at Ocean Falls once the forest industry opens up again after the current contract impasse.

The unit's staff use the technique of telephone selling to keep in touch with employers, to find out where there are jobs for welfare recipients, and they have been able to find places for the unskilled in Manpower-sponsored job-training programs.

The Victoria experiment is one of a kind in Canada, but the human resources department is looking to expand it to Vancouver — and Surrey. It couldn't be soon enough.

A Very Strange Recession

There is no doubt we are still in the grip of a recession but it is a very strange animal indeed. The economy is strong, prices are soaring and there are more cars on the street every day. Retail sales in the Victoria area are up 15 to 20 per cent from last year, the same figure that could be expected in a boom year.

In fact, right across the board everything seems so normal. Credit buying is heavy, houses are being bought and sold, unemployment is high and just about everybody else is out on strike. Even the frills of life are in heavy demand during the recession. Major sporting goods wholesalers report business is very brisk, especially in tennis rackets, motorboats and camping gear.

There have been many explanations put forward to explain these phenomena. One of the most common is: If a man can not work, he will play. Another is: If he does not have the money, he can borrow it.

The most compelling explanation, however, seems to be that everyone expects the recession to end very soon.

With everyone believing that good times are just around the corner, they have never really gone away.

This Is University?

News of a dining and drinking lounge opening next month at the University of Victoria — at a cost of $62,000 — provides a study in sharp contrasts. Is this the same university which shelved a speech therapy school and nursing and social work faculties for lack of funds? The same institution which cut its grant to the faculty association to nil? Which raised student rents by 18 per cent this year?

The purist in us asks: what in heaven's name is a university doing anyway in operating a "bistro" to stimulate sociability and contact among students and faculty members, to provide a break from the heavy pressures of academic life?

PAUL WHITELAW

Peacekeeping Role for U.S.

WASHINGTON — Ten months of laborious negotiations over a second-stage troop disengagement in the Sinai have taught Henry Kissinger an important lesson: the danger of excessive public optimism.

On the eve of a possibly successful conclusion of the lengthy diplomatic effort, the U.S. secretary of state is not about to jeopardize an accord between Israel and Egypt by raising unrealistic hopes it would be impossible to fulfil.

The pitfalls of public diplomacy, which Dr. Kissinger keenly appreciates after the breakdown of his efforts as a Middle East mediator last spring, probably accounted for his uncharacteristic caution at a recent news conference.

For despite his cautious statements, there is greater hope for progress toward an interim settlement between Israel and Egypt — and a smaller chance of war—than at any time in nearly a year.

Despite reports from the Middle East that the groundwork has been laid for another troop disengagement, state department officials insisted there were still some very crucial loose ends to be tied before Kissinger will travel to the troubled region.

Staunch Defence

In a speech in Birmingham which preceded his news conference, the secretary made no direct reference to the disengagement negotiations. His remarks to a convention of commodity producers amounted to a staunch defence of detente and, somewhat ironically, a warning to the Soviet Union to keep its hands off Portugal.

On the Middle East, Kissinger merely reiterated the standard administration line about the importance of detente to a permanent peace between Egypt and Israel.

But under questioning at his news conference, the secretary elaborated cautiously on an American role in Sinai as part of a new disengagement.

He stressed that he would "not commit the U.S. to involvement in the Sinai without congressional endorsement," although he noted that on the basis of consultations he has had, he did not expect Congress would reject such a role.

One of the integral aspects of an Israeli agreement to withdraw from the strategic Giddi and Mitla passes in the Sinai would be an effective system to monitor troop movements. That would involve American personnel.

Another key factor in a disengagement would be the return to Egypt of the Abu Rudeis oilfields, which have supplied 50 per cent of Israel's petroleum requirements since the 1967 war. Washington would have to guarantee Israel's oil supply.

HENRY KISSINGER
. . . options in Mideast

There is also the question of timing. Israel has insisted that disengagement remain in effect for at least three years, providing some breathing time that will be necessary before there are likely any further concrete moves in Kissinger's "step by step" approach to peace.

"If there is an American presence, it will not be a military presence," Kissinger said. He added that a second-stage disengagement would involve "very small numbers" of civilian volunteers to man electronic monitoring devices in a United Nations buffer zone between Israeli and Egyptian forces.

By "congressional endorsement" of any commitment of American personnel, the secretary explained that he meant a vote of both the Senate and House of Representatives, not merely consultation with key committee chairmen on Capitol Hill.

The parties to a second disengagement agreement "would have to understand" the need for congressional support before the Ford administration could finalize a U.S. role in the accord, he elaborated. However, Kissinger suggested this would not be a problem because Congress "would act quickly".

Nevertheless, there was a reticence in the secretary's remarks about what Congress might do which served to underline the reason for his visit to Birmingham and other recent forays into the American hinterland. He is attempting to outmanoeuvre his critics in Congress by selling his policies and himself directly to the people.

Hard-Sell Effort

Alluding to his hard-sell effort to promote administration policies — which resembles an election campaign more than anything else — Kissinger remarked: "I have probably held more press conferences, made more speeches and appeared before more congressional committees than any secretary of state in history."

Then, mocking his otherwise successful efforts at self-promotion during recent appearances around the country, he noted that newspaper cartoonists have stopped depicting him as "Super K" or the Merlin of diplomacy. Cartoonists are no longer as kind.

"I liked the first set of cartoons better than the second set," the secretary quipped. "Do you think you could put a word in with your editors?"

If Kissinger is successful in negotiating a second-stage disengagement in the Sinai, his stock in Congress and among the American people will probably soar -- and maybe even the cartoonists will be impressed.

". . . now here's our new peace formula in a nutshell . . . agree with Egypt's demands or WE will kick your head in . . ."

letters

More on Sewage

Following my letter Sewage Disposal of Tuesday, Aug. 19, I would like to expand on the subject.

I have been interested in the subject for several years and have been associated with various groups and individuals with similar interests. It is my opinion that most of the forums, seminars and studies on the subject of sewage disposal which have taken place in this area in recent years have been based almost entirely on unquestioning acceptance of obsolete concepts and assumptions.

By their very terms of reference and structure, all have virtually excluded serious consideration of alternative concepts which are environmentally superior and in certain circumstances less costly. This is hardly surprising as most of the input has been either directly or indirectly from the segment of society which has a vested interest in development and growth trends and the preservation of the status quo. In effect most of these studies have been functions at which the foxes have been the principal advisers on how to guard the chickens.

Unfortunately, although there is a wealth of expertise available on alternative approaches to waste disposal, a good deal of it is not very saleable. Engineers are not paid to make environmentally sound suggestions, they sell their skills to those who can pay — generally commercial interests (to whom it is a business expense or investment) — whose desire it is to reduce internal costs.

Individuals or groups interested for ethical and environmental reasons only, and wishing to engage appropriate professional advice, are at a profound disadvantage.

A basic assumption of very questionable credibility on which most current policies and practices are based is that sewage and garbage are nuisances to be got rid of as cheaply as possible.

While the practice of dumping wastes on somebody else's doorstep does work up to a point, most persons knowledgeable in the field agree that quite apart from the ethical consideration, the increasing volumes of wastes, decreasing distance, between "doorsteps" and the larger problems of depletion of the earth's resources are rendering it increasingly practical to consider sewage and garbage as resources to be used rather than nuisances.

Most current policies are based on the assumption that the only feasible method of dealing with sewage is to gather ever larger volumes via ever expanding trunk systems to discharge in some "receiving water," either raw or minimally treated.

There must be some change in decision-making and administrative processes before any meaningful improvement can be achieved. Consideration of alternative concepts should include: reduction of volume generated, re-use, recycling processing at site, extraction of energy, degree of energy use and environmental degradation in treatment and disposal processes.

Relevant taxation and cost-sharing arrangements must be restructured to reward moderate and efficient consumption and minimum generation of waste.

Many capital cost-sharing arrangements for sewers are based on a "per parcel" charge. A large shopping centre pays the same as a small single-family dwelling. This arrangement is obviously ideal for land speculation.

Most user charges do not take into account the volume of sewage discharged. Many households which discharge 1,000 gallons per day pay the same as those discharging 40 or less.

A good deal of pressure to install conventional sewers comes from the land speculation and development lobby. Property values increase sometimes several-fold at the installation (or rumor of installation) of major public services such as sewers. No part of any profit realized from property sales contributes to the installation of such services. Costs of treatment plants, to be added later, fall on the individual home owner.

Water is used as the vehicle to convey sewage wastes (generally over 99 per cent of sewage is water), and volume is a significant part of the costs in transportation, treatment and disposal. There are various devices and practices which can reduce normal per capita water use by about 50 per cent with virtually no change in standard of living. However the present situation does not encourage refinement of them or their use.

Water rates in some areas have a relatively high initial installation charge plus a low and declining rate. This encourages wasteful use. A modified rate structure based on a minimal service charge with all water used being at a constant per unit rate would greatly reduce wasteful water use. This approach may not be required if volume of sewage discharge were measured — something done now in other cities.

If, in new developments, all costs of waste disposal were to be borne entirely by the development, a high degree of treatment and reuse or disposal at site becomes economically feasible. But if costs to develop can be partly externalized (paid by the general public as at present) then "dealing with ones' own problems" is distinctly uneconomical.

Much of the present sewer installation program in this area is a defensive response to problems created by inappropriate and inefficient development.

SEWER OUTFALL
. . . at someone else's doorstep

Installation of major public services should be used as a powerful tool to guide effectively development in a more logical economic and environmentally desirable manner. The Sewage Facilities Assistance Act or similar devices should be used to encourage this. At present they represent public subsidies to perpetuate environmentally inferior and (in the long run) very expensive practices.

The Capital Regional District has jurisdiction over the installation and maintainence of trunk sewers in this area. The amount budgeted for this in 1975 is about $7.5 million. The regional district apparently has no power to conduct studies to consider alternative approaches. Who has?

As inferred previously a most formidable barrier to more enlightened alternative approaches is the fact that the segments of society which heavily influences — and profits from — growth trends and associated development are also the major employers of engineering expertise, it is not reasonable to expect them generally to promote profitably alternative approaches which may reduce opportunity to profitably exploit major public works programs. This is a very powerful and very real disincentive. It cannot be corrected by minor adjustments, it can only be corrected by ensuring that environmentally sound practices are more profitable than those which are environmentally inferior. — John White, 309 View Royal Road.

It's All 'Ours'

In an editorial not long ago titled Fishy Business, dealing with the Russian and other countries' overfishing of Atlantic waters, the Times referred to our "well stocked grounds." Connect this conception of a common possession nationally to others on a smaller scale and fantastic conclusions can occur.

To start with, in the monogamous family unit there generally exists, among other things, such collective possessions as our house, our furniture, our food and maybe our garden. All of which are considered to be freely available, consumed by the occupants according to need.

Now if this concept was carried over to the use of the products of "our own" fishing fleets, there would be no need for destitute pensioners to line up for a salmon at wholesale price, or for others of the poor to queue for hours to acquire ownership of a fish for the price of $5 from striking fishermen, as happened recently. If the fisheries are "ours" should not their product be distributed as if all the people owned them in common? That is freely, on the basis of individual requirements?

This principle would also solve the housing shortage, because "our" housing industry, (another popular myth) would then be able to build houses for everyone who needed them for free, instead of being restricted to those few who can at present pay for them, which means making a profit for the real owners of the construction firms, there being no shortage of materials or willing hands to build houses. Unfortunately though, the profit needs of the minority owners come first.

Furthermore, if the prevalent belief that common citizenship is the same as common ownership of a country was fact, then there would be no poverty problem to begin with. "Our" industries, resources and land would then be shared by all, and their products consumed by all according to each citizen's requirements. — J. G. Jenkins, 959 Darwin Avenue.

Mad Trapper

I received a death notice from a friend, which appeared in one of the Victoria newspapers, reporting the death of Mr. Noel Verville, a former trapper, who in 1932 was involved in the man hunt for Albert Johnson, the Mad Trapper of Rat River.

For the past year, I have been working on a manuscript about the Albert Johnson incident which took place in the Rat River district of the Northwest Territories, in the winter of 1931-32, and would be grateful if any people by the name of Verville would write to me.

I am trying to gather snapshots or photographs (preferably taken in the 1930s) of the various men who were involved in the Johnson case, for the purpose of illustrating my book Beyond the Law, and a snapshot of Noel Verville would be appreciated. — Edward Mallory, 321 Roxborough Street West, Toronto, Ont. M5R 1 T9.

60 YEARS AGO

From the Times of August 21, 1915

The Victoria and Island Development Association intends in the next month to reach 20,000 residents of Alberta, Saskatchewan and Manitoba and to inform all those people of the advantages of living in Victoria during the fall. It is the intention of the association to inform the wealthy farmers and those wishing to escape the rigors of winter that they can have a winter holiday in Victoria that will be better than anything anywhere else for comfort, accommodation, winter enjoyment and climate.

VICTORIA TIMES, established 1884, is published every afternoon except Sunday by the Times Publishers, Limited, 2621 Douglas Street, Victoria, B.C. Second class mail registration No. 0625. All undelivered copies and notices of change of address to be sent to the above address. The Canadian Press is exclusively entitled to reprint the local news published herein.

Nixon Was a Flop at Foreign Policy Too

By ARTHUR SCHLESINGER, Jr.

(Historian Schlesinger is professor of humanities at City University of New York and served as special assistant to presidents Kennedy and Johnson. He wrote this article for the Manchester Guardian.)

I don't know to what extent England draws on its novelists in order to understand its politicians; probably not so much in recent years. In the United States the temptation is still irresistible. Lyndon Johnson, for example, was obviously the offspring of a collaboration between Mark Twain and William Faulkner.

Eisenhower had already been rendered by J. P. Marquand (Melville Goodwin, USA). Harding, Coolidge and Hoover were surely the inventions of the early Sinclair Lewis, the one who derided middle America; Truman of the later Lewis, the one who celebrated its doughtiness and nerve. Roosevelt and Kennedy may have been a little complicated, though Henry Adams could have done them if he had stayed in the novel-writing business.

★ ★ ★

Nixon's was the case, so familiar in American fiction, of the drama of what the sociologist call upward mobility. Yet he was not — like Forrestal, for example — a character out of Scott Fitzgerald. Gatsby was upwardly mobile all right. But he was a man possessed by vision. He deeply believed in "the green light, the orgiastic future that year by year recedes before us."

Nixon was Gatsby without that redeeming hope, a man for whom the climb itself was the beginning and the end. There was surprisingly little to him. He had a competent solicitor's mind in the sense that he could absorb and argue a brief, but no one has ever recorded a fresh or original or witty Nixon thought.

His intellectual banality was complete. He had no roots, no regional or class identity. As Gertrude Stein said of Oakland, California, there was "no there" there. Because he had really nothing in him beyond the compulsion to climb, he was a hollow man, at once insatiable and pathetic; and perhaps because he knew there was nothing to redeem his ambition, he unconsciously doubted his own worth and was ultimately self-destructive.

He was in short, not Jay Gatsby, the tragic hero of the American dream, but Clyde Griffiths, the pitiful victim of that dream. It is, of course, Dreiser who should have written the Nixon novel.

Like Griffiths in An American Tragedy, Nixon had an unreliable father, a strong mother, and a childhood of shaming poverty and aggressive piety. Like Griffiths he was "constantly thinking of how he might better himself," and for him too higher status was the end in itself. Like Griffiths when he committed his crime, Nixon was led, perhaps by his own low sense of self-esteem, to leave on every side the clues that made detection inevitable. Like Griffiths, he was responding so directly to what he regarded in his elementary way as the American imperative that he could not really see what he had done wrong.

So the climb began — Whittier College, Duke University Law School; turned down by the FBI, he joined the Office of Price Administration and then went off to war in the Pacific; afterwards the House of Representatives, Senate, the vice-presidency; then the defeat by Kennedy in 1960, the defeat two years later for the governorship of California, the presumed end of the career; but, always determined to better himself, the comeback, the presidency, the second and smashing victory, Watergate.

What a novel Dreiser might have written! They are all Dreiser characters. Haldeman and Ehrlichman, Mitchell and Rebozo, Mrs. Nixon and the daughters. But they also really lived, and the question now is what history will make of them.

The Los Angeles Times interviewed a dozen leading historians, conservative, liberal and New Left about the Nixon presidency. The headline tells the story: "Scholars' Opinions Bode Ill for Nixon's Place in History; Historians of All Persuasions Nearly Unanimous in Views."

Nixon confers with Kissinger aboard presidential plane

It is hardly surprising at least to Americans that the verdict should fall so heavily on Watergate. There had been presidential scandals before; but in the past the president, as Vann Woodward of Yale has pointed out, had been the victim, not the perpetrator of malfeasance. Heretofore, no president had been the chief coordinator and the chief personal beneficiary of the crime.

★ ★ ★

No previous president had ever tried to make money out of his office. No previous president had ever set up a secret unit of thieves and forgers in the White House. No previous president had ever made so systematic an effort to enlarge the inherent powers of the presidency and to destroy the constitutional balance between presidential power and presidential accountability. Watergate was the expression of a constitutional crisis, a fact that Professor Trevor Roper saw at once and explained in a brilliant piece in the Spectator but which many of his fellow countrymen, so far as Americans can tell, declined to see till almost the end.

Nor is it surprising that the historians should rate Nixon low in his conduct of domestic policy. To do him justice he never professed much interest in national issues. "I've always thought this country could run itself domestically without a president," he told Theodore H. White in 1968. "All you need is a competent cabinet to run the country at home." But he never even bothered to get himself a competent cabinet.

As for nimself, he wanted the presidency because it was the top of the greasy pole, not because he had things in mind for the nation that only the presidency could accomplish.

His particular achievement was to run the largest peacetime budgetary deficits in American history. This compounded the inflation he had inherited from the Johnson administration. Nothing better illustrated his uncertainty of touch than his economic policy.

Nixon, as James Reston of the New York Times said, was not interested "in problems but in the politics of problems." Though he had no serious ideas about the substance of domestic policy he thought clearly and carefully about the tactics of domestic politics. In 1968 he had won only 43.4 per cent of the vote as against 42.7 per cent for his Democratic opponent.

But George Wallace, the racist governor of Alabama, had won 13.5 per cent. Nixon readily saw that if he could acquire the Wallace vote by 1972, he would have 58 per cent of the electorate: hence the so-called "southern strategy" — abandonment of the civil rights struggle, southern appointments to the Supreme Court, much talk about the inequity of busing and "crime in the street".

This was part of the larger "law and order" campaign in which Nixon, aided by his vice-president, Spiro T. Agnew, and his Attorney-General, John Mitchell, claimed to defend the "great silent majority" against the exactions of tiny and vociferous minorities. Who could have imagined what these paladins were themselves doing to law and order behind the scenes! In any case the southern strategy paid off in 1972, especially when Wallace, disabled in a still mysterious assassination attempt, dropped out. Nixon took 60.8 per cent of the vote.

★ ★ ★

There is little disposition anywhere to make a case for Nixon as a domestic president. But many people say that, however hopeless at home, he was a master in world affairs, and that history may ultimately forget Watergate in admiration for his conduct of foreign relations. This is said to be a popular view abroad, and it is, of course, what he thought himself. Foreign policy, he liked to say, was his strong suit. Yet the historians interviewed by the Los Angeles Times doubted in the main that posterity would share this high view of his international record.

He deserves full credit, of course, for picking so intelligent a man as Kissinger and giving him his head. He deserves credit, too, for abandoning the theology and rhetoric of the Cold War, all the more so because he had been such an inveterate Cold Warrior himself. But his particular achievements seem on examination somewhat dubious.

★ ★ ★

It is claimed, for example, that he ended the war in Vietnam, by which it is meant that he ended American involvement in that war. And history is unlikely to say that, had Nixon made in 1969 the spectacular concession to Hanoi that he finally made in 1972, had he told Hanoi at the start that the withdrawal of American troops from South Vietnam need not be accompanied by the concurrent withdrawal of North Vietnamese troops, American involvement could have been terminated three years earlier.

China? By 1968, with the Cultural Revolution behind them, the Chinese leaders, terrified by the thought of a Soviet attack, were determined to break out of their diplomatic isolation and above all to block the consolidation of a Soviet-American relationship against them. Nixon had the good sense to respond to the signals from Peking; but it required no diplomatic genius to bring about a rapprochement that Peking desperately wanted for its own reasons.

Nor was it necessary to make up to Peking in a manner that so disturbed the Japanese and the Indians, who in recent years had been rather more reliable American friends in Asia. The so-called detente with the Soviet Union was the inevitable consequence of the Chinese-American rapprochment. Once Russia and China began fearing each other more than either feared the United States, Washington was, diplomatically speaking, at an advantage.

The Nixon administration's policy towards India and Pakistan was foolish, its Latin-American policy odious, its African policy non-existent, its European policy empty and ineffectual. American international economic policy was a chaos, and United Nations policy a scandal.

Where Kissinger does deserve enormous credit, I think, is in the Middle East. One does not know whether the arrangement he patched up will endure, but no one could have supposed that anyone could have moved the situation as far as he has done. He has also performed valiantly, against intense opposition within the American government, in support of nuclear arms control.

But what the longer look of history may well see as the distinctive mark of the Nixon-Kissinger foreign policy is the way it has removed the United States from what had historically been the source of its greatest impact on mankind. America has most influenced the world as a nation of ideals, conveying a sense of hope, as in the times of Wilson, of FDR, of Kennedy. It may well be said that such hope was often delusory and that it often concealed a tough sense of American self-interest. Yet it also sustained such values as democracy and freedom in hard times and helped move the planet marginally towards larger justice.

★ ★ ★

In any case, the United States has mattered most when it has made a difference to the thinking not just of foreign offices but of people.

So Nixon aligned the United States with the colonels in Greece, the generals in Brazil and Chile, the dying dictatorship in Portugal as well as with the despots in Moscow and Peking. He thereby severed the bond that had once existed between the United States and the democratic aspirations of ordinary people.

His was an American tragedy not at all in the classic sense of an heroic figure confronting his destiny, but in the Dreiserian sense of a rootless man seeking an identity that he could define only in terms of status and money, to be destroyed in the end by the objects of his search.

IT'S NO PLACE FOR EXPERIMENT

THE GLOBE AND MAIL

Let us try to get one thing clear: the Official Languages Act is not some vague prescription for universal bilingualism; it is a specific commitment by the federal government to make its services **to the general public** available in both English and French so that unilingual Canadians of either language may be able to communicate with their government. It by no means requires that every operation of every department and agency of government be carried on in both languages. If it did, such reasonable innovations as exclusively French work units within the civil service would be impossible.

So it is silly or dishonest to invoke the Official Languages Act in any attempt to justify the folly of trying to carry on air traffic control operations in two languages at once, as the federal government is now doing in Quebec and considering doing elsewhere in the country.

What is at stake here is not a conflict between French and English; it is a conflict between clarity and confusion. In air traffic communication there is no place for uncertainty, no time to wait for the translation, no margin for the errors that come from catching just the gist of a message. Lives depend on clear communication between pilot and tower.

That leaves room for one language only. For, as anyone who has ever learned a second language knows, confusion does not arise from working consistently in the second language; it comes from frequent and unpredictable switching from one language to the other.

In principle, it would make no difference whether the one language used in Canada were French or English. Neither has any intrinsic superiority. But in practice English has the advantage of being the prevailing aviation language.

The Canadian Air Line Pilots Association has voted for a 24-hour strike, to be held in October, unless the federal government ends its experiments in bilingual traffic control. Their restraint is admirable. It is now up to Ottawa to match their sense of responsibility.

By so doing Ottawa would also be restoring the stature of the Official Languages Act, which could be badly compromised by this silly experiment which merely lends credence to the grotesque distortions with which the language law has been maligned by its bitterest critics.

The Invisible Candidate

russell baker

This is Sen. Edward M. Kennedy. He is not a candidate for president.

Can you believe it?

Of course not.

Sen. Edward M. Kennedy is a member of the Democratic party, is he not? Is not every member of the Democratic party — man and woman, in office and out, at home and abroad — a candidate for president? Of course.

What is the definition of a Democrat now that the Democratic party has turned into a hangover? To be a Democrat is to be a candidate for president. Nothing more.

Sen. Edward M. Kennedy defies the definition. So he says.

He is the only Democrat on earth who is not a candidate for president. So he says.

If true, this makes him a rarity as great as the giant American panda.

Is it any wonder that people come from miles around to stare at him and that Democrats can think of little else when they contemplate their coming trial against the earnest Ford?

Imagine the Democratic mind at work. What a mind it is! A junk pile of old memories gone to rust. It once had identifiable ideas which gave it personality, but that has been a long time ago now. Now it stands for everything because under the erosion of time, circumstance and spinal fatigue, it has come to stand for nothing.

Well, not precisely nothing. The desire to win elections burns as fiercely as ever. It is what distinguishes the Democratic mind from the Republican.

In the Democratic mind, the purpose of existence is victory. After it wins, it will try to think of something to stand for.

In the Republican mind, the purpose of existence is to prevent the victory of any Republican who stands for something any other Republican doesn't like.

In the Democratic mind, a hideous suspicion has recently begun to spread its tentacles through the rust.

It is the suspicion that it is no longer a party at all. What if it is nothing more than junkyard full of 1937 ideas and their 1964 retreads?

It is a natural time for this suspicion to root. If the Democratic presidential candidate may be a white racist, an aging hawk, an old labor buff, an agent of the oil cartel, a new isolationist, a prairie populist, a consumer activist, an urban liberal, a spokesman for Mayor Daley, an unreconstructed cold warrior, or someone whose only strength is telegenic teeth, it is not unreasonable to suspect that the party is no longer a party, but only a memory in search of a new suit.

Such organizations do not easily win victories, even against Republicans.

If you do not have a party, the next best thing is to have a Kennedy. This not only because Kennedys do win victories, but also because Kennedys can create the illusion of a party even though none exists.

With Sen. Edward M. Kennedy running for president, the Democrats would again be able to persuade themselves that they were part of a party instead of a junkyard.

And so, naturally, Sen. Edward M. Kennedy is not a candidate.

Why should he be?

By being the only living Democratic non-candidate in the world, by withholding himself like pork chops from a hungry man, he creates the salivary effect among the faithful which leads to nomination by stampede.

He does not want that, of course. He wishes only to withdraw like Achilles from the battle and, like the aging Adams, toil quietly for the good of the Republic.

And even if he did want the nomination — which he does not — would it not be fatal to become a candidate just now?

Would it not merely tarnish him to be confessed just another of the multitudes in search of a better job?

Would it not expose him to a terrible year of damaging attacks from competing Democrats and destroy his chances of beating the earnest Ford?

Would it not be wiser to wait for them all to perceive that the multitudinous candidacies around them threaten to expose the fact that there is no party left, and send delegations to his tent?

It most certainly would, if he wanted the nomination — which he does not, of course.

Can any amount of pleading that he is absolutely essential to the survival of the Democratic party persuade him to relent and take up the heavy burden for the nation?

Never. Never.

He is not a candidate.

He wants only to toil quietly now for the good of the Republic. Democrats may come and marvel. It will do them no good.

New York Times

6th draw Sept. 28

Win $1 million

Cash/tax free

it's as simple as ABC

	A	B	C
1st.	$1 million	$1 million	$1 million
2nd.	$½ million	$½ million	$½ million
3rd.	$¼ million	$¼ million	$¼ million
4th.	$200,000	$200,000	$200,000
5th.	$200,000	$200,000	$200,000
6th.	$100,000	$100,000	$100,000
7th.	$100,000	$100,000	$100,000
8th.	$100,000	$100,000	$100,000
9th.	$50,000	$50,000	$50,000
10th.	$50,000	$50,000	$50,000
11th.	$50,000	$50,000	$50,000
12th.	$50,000	$50,000	$50,000
	288 prizes $5,000	288 prizes $5,000	288 prizes $5,000
	2,700 prizes $1,000	2,700 prizes $1,000	2,700 prizes $1,000
	27,000 prizes $100	27,000 prizes $100	27,000 prizes $100
	Almost $9.5 million in total	Almost $9.5 million in total	Almost $9.5 million in total

possibility of 90,000 prizes, including 36 grand prizes

Increased from 84,000 prizes — Increased from 14 grand prizes

for almost $28.5 million total prize money, cash/tax free.

Increased from $22.9 million

Buy now! Tickets available at Government agencies, participating credit unions and participating charitable groups.
For more information contact: B.C. Lotteries Branch, 1000 Langley Street, Victoria, B.C.

Olympic Lottery Canada — Loterie Olympique Canada

PER TICKET $10 LE BILLET

6-15-13

NUMBER OF TICKETS REQUIRED / NOMBRE DE BILLETS REQUIS

AMOUNT ENCLOSED / MONTANT INCLUS

c/o WESTERN CANADA LOTTERY FOUNDATION, P.O. BOX 4444, WINNIPEG, CANADA

P.O. BOX 4444, STATION A, TORONTO, ONTARIO, M5W 1X9

C.P. 4444, SUCCURSALE PLACE D'ARMES, MONTREAL, QUÉBEC, H2Y 3N1, TEL. (514) 286-5686

FOR OFFICE USE / A L'USAGE DU BUREAU

NUMÉRO DE RÉFÉRENCE NUMBER

NAME / NOM

STREET / RUE

CITY / VILLE — TEL.

PROVINCE — POSTAL CODE / CODE POSTAL

GIFT FROM / CADEAU DE

OLC-75-65EW

Possibility of / Possibilité de

3— 1st prizes/1er prix $1,000,000 ea./ch
3— 2nd prizes/2e prix 500,000 ea./ch
3— 3rd prizes/3e prix 250,000 ea./ch
3— 4th prizes/4e prix 200,000 ea./ch
3— 5th prizes/5e prix 200,000 ea./ch
3— 6th prizes/6e prix 100,000 ea./ch
3— 7th prizes/7e prix 100,000 ea./ch
3— 8th prizes/8e prix 100,000 ea./ch
3— 9th prizes/9e prix 50,000 ea./ch
3— 10th prizes/10e prix 50,000 ea./ch
3— 11th prizes/11e prix 50,000 ea./ch
3— 12th prizes/12e prix 50,000 ea./ch

Possibility of 90,000 prizes, including 36 grand prizes, for almost $28.5 million total prize money, cash/tax free

Possibilité de 90,000 prix, dont 36 grands prix, pour près de $28.5 millions en prix au total, comptant non imposable

MAIL NOW! POSTEZ DÈS MAINTENANT!

Half-Acre Lots For Salt Spring?

The Capital Regional Boad gave third reading Wednesday to a bylaw which would allow some lots as small as half an acre in three communities on Salt Spring Island.

If Municipal Affairs Minister James Lorimer approves the bylaw, it will end a six-year freeze which prohibited land parcels smaller than 10 acres on Salt Spring. The bylaw cannot be given final reading by the regional board until Lorimer approves of it.

Regional planners and the island's residents spent more than a year drafting the bylaw, which applies an "averaging principle" contained in the official community plan for Salt Spring.

It proposes that land in Ganges, Vesuvius and Fulford can be subdivided into parcels as small as a half-acre providing the average size of all the lots in the subdivision won't be less than one acre.

Elsewhere on Salt Spring, rural residential land with a community water supply can be subdivided into minimum one-acre parcels with a five-acre average while rural residential property with a well water supply would have a 1½-acre minimum with five-acre average.

Upland property, forested areas, parks and park reserves will have a 1½-acre minimum parcel size and a 20-acre average. Land in watershed areas cannot be subdivided into parcels smaller than 10 acres. Land contained in the agricultural land reserve is not affeceed by the bylaw.

The so-ealled 10-acre freeze was imposed on Salt Spring and the Outer Gulf Islands by cabinet order in 1969. It will remain in effect on the Outer Gulf Islands until subdivision bylaws are passed for the various islands.

In other business Wednesday, the regional board gave first reading to a bylaw establishing a community plan for North Pender Island, a step to be followed by a public hearing.

The bylaw notes the purpose of the community plan is to establish guidelines for conserving the amenities of the island and providing for oderly development.

Health Deputy Named

The Capital Regional Board Wednesday approved appointment of a local physician, Dr. Anthony Allen, as deputy regional health officer, at a salary of $32,000 a year.

Dr. Allen, 44, will wind up his private practice within three months, joining the region's community health services division headed by Dr. Allan Arneil.

The board was told that the eight-month search for a deputy health officer produced four candidates, two of whom were judged unsuitable. A third withdrew his application.

Hydro Asked To Combine Microwave Towers

The Capital Regional Board decided Wednesday to ask B.C. Hydro to combine — for esthetic reasons—two 100-foot microwave towers the authority plans to erect near Francis Park with existing facilities on the Saanich Peninsula.

Directors also went on record as wanting future communication towers, whether proposed by corporations or government, consolidated with existing facilities wherever possible.

"We're expressing a point of view," said chairman Jim Campbell. "We can't order it."

If Hydro carries out its plan, the twin towers will go up on Transmission Line Hill, where the authority has a four-acre site alongside an existing transmission line corridor less than a quarter-mile from the park.

The towers are intended to connnect a microwave link between Bruce Peak on Salt Spring Island with B.C. Hydro's office on Pandora. They would as well provide microwave capability to a proposed office development at Royal Oak and a planned substation at Pike Lake.

"With the proliferaton of various transmitting and receiving towers in the metropolitan area, additions of facilities such as the proposed B.C. Hydro microwave site can only serve to further alter the scenic attributes of the region," planner Peter Hammer told an earlier meeting of the board's regional planning committee.

LRB Rejects Hospital Plea

The Labor Relations Board has rejected an appeal by Victoria General hospital against an earlier ruling that four paramedical department heads are eligible for union membership.

Mike O'Brien, personnel director at the hospital, said Wednesday the LRB's confirmation of its decision in May represents the final word on the case because there is no appeal to courts or government.

But the decision, vigorously opposed by the hospital board, will come before directors again and they might ask the government to amend labor legislation.

The hospital had argued that seven of its department heads should be excluded from membership in the Health Sciences Association because they were management personnel. The HSA represents about 2,500 paramedical staff in hospitals across the province.

A three-member panel of the LRB subsequently ruled that five of the seven were eligible because while they performed some management functions, it was not their primary job.

The hospital, in its appeal, dropped its argument over one of the five positions, leaving the case to involve heads of physiotherapy, pharmacy, medical records and lab technology.

The LRB said it intended its ruling to be precedent-setting for other hospitals.

O'Brien said the ruling means the four department heads must be included within the bargaining unit and while they do not have to join the union, if they don't an amount equivalent to union dues will still be deducted from their wages and go to the union.

One of the four was an HSA member at the time the issue arose and remains one. In general, the department heads have indicated they are unhappy with the LRB decision, he said.

INNSBRUCK UP 567%

Beaver Lake Water Pipe To Get Minor Changes

Minor changes in the path a giant water pipe will take across Beaver Lake Park were approved Wednesday by the Capital Regional Board.

Directors were told that at the time the right-of-way agreement was negotiated with the Greater Victoria Water District six years ago, location of a planned reservoir in the area had not been settled.

Since then the water district has purchased a 12-acre site on the hill crest of Haliburton Road for location of a 20 million-gallon reservoir and that location requires minor changes in the path of a 48-inch main to it.

The main will angle northeast through the park, from the filter beds near the south end of the lake, running north along the highway on its west side and with a link east up Haliburton to the reservoir.

Water commissioner Ron Upward said today the Haliburton reservoir is needed to balance pressure through the system. It will be built in four stages with the first 5 million-gallon stage under construction possibly within two or three years.

In related business, the regional board agreed to advise Central Saanich it is prepared to share cost of a six-inch water main extension along Lamont Road to Highcrest Road. The extension would bring water to the boundary of the regional park at Island View Beach, making it available when the park is developed in future.

Residents in the area are interested in the watermain extension, depending on cost. The region's share if the project goes ahead would be about 10 per cent of the estimated $26,000 cost.

Hearing Resolution Oversight

Be it resolved, said the resolution, that in accordance with the Municipal Act, Langford director Earl Pallister be delegated to hold a public hearing on a proposed property zone change in Langford.

A routine resolution, handled in the routine way by the Capital Regional Board Wednesday — until someone pointed out that the property in question belonged to Pallister.

Amid chuckles from directors, executive director Dennis Young said naming Pallister in this resolution had been an "oversight." Pallister himself was not present at the meeting.

The board altered the resolution to empower Colwood director Dick Emery to hold the required public hearing.

Sooke Group Wins at PNE

Shirley Women's Institute of Sooke won eight prizes in the women's institute section of the Pacific National Exhibition textiles competition this year in Vancouver.

Shirley took first in plain sewing, macrame, decoupage, liquid embroidery and thrift articles made from worn garments, as well as second prize for a knitted shopping bag, knitted baby set, and knitted sweater using four-ply or lighter fingering yarn.

Happy Valley Women's Institute won second prize for broomstick lace and third for crocheting, and Sooke and North Sooke Women's Institue took first prize for knitted socks.

Mrs. C. H. Ormie of Sidney won second prize for bedspreads.

In the home arts, craft and hobby show, B. G. Carter of 1050 Linden Ave. won a first prize in the woodwork, golden age section.

ATTENTION LOCAL FARMERS
BIG OR SMALL
WANTED
ALL TYPES OF FARM PRODUCTS
Any farmers wanting to sell their products themselves or by Westmont Farms please contact us by phone. Call 656-6116.
(OPEN 12 MONTHS OF THE YEAR)

SEE Firestone FIRST FOR VALUE
A quality radial ... at an affordable price!
RADIAL
Deluxe Champion

WHITEWALL	
SIZE	PRICE
FR78-14	$51.70
GR78-14	61.40
HR78-14	62.95
GR78-15	60.95
HR78-15	63.70

$47.95 ER-78-14 whitewall Installed
We make it easy at Firestone Stores
USE OUR Firestone CREDIT PLAN OR CHARGEX
385-1404
2882 DOUGLAS ST.
AT GARBALLY ROAD AT BURNSIDE
ALSO IN NANAIMO AND COURTENAY
THE SAFETY OF YOUR TIRES IS AFFECTED BY WEAR, LOAD AND OPERATING CONDITIONS. HAVE US CHECK YOUR TIRES FOR SAFETY SAKE.

BONUS BUDGET BUYS AT
CAPITAL SUPER FOOD
50 WEST BURNSIDE — OPEN DAILY 9-9
5124 CORDOVA BAY RD. Cordova Bay Plaza
Mon., Tues. Wed., Sat. 9-6 Thurs., Fri. 9-9 Sun. 11-6
We reserve the right to limit quantities —Prices effective Aug. 21, 22, and 23
CHICKEN LEGS & BREASTS Frozen Approx. 3-lb. pack 1.09 lb.
Canada Grade A Beef PRIME RIB ROAST "King of the Roast" 1.49 lb.
No. 1 BOLOGNA By The Piece 59¢ lb.
Select ICE CREAM 1.59 ½ Gal. carton.
Ontario MILD CHEESE 1.39 lb.
Nestle's HOT CHOCLATE 2 lbs. 1.59
Minute Maid FROZEN ORANGE JUICE 12 oz. 2 FOR 1.09
MOM'S MARGARINE 39¢ lb.
Betty Crocker BISQUICK 2 lb. 5 oz. 89¢
Welch's GRAPE JELLY 24 oz. 1.09
Peak Freen DIGESTIVES 22 oz. 1.29
TIDE DETERGENT 10 lb. Family Size 4.39
PRETTY POLLY EVE PANTY HOSE Reg. 1.19 79¢ ONE SIZE
Ardmona—Sliced or Halves PEACHES 2 14-oz. Tins 79¢
BORATEEM 48 oz. 75¢
Berryland ASPARAGUS TIPS 12 oz. 59¢
LOCAL CORN ON THE COB 10 for 89¢
LOCAL HEAD LETTUCE 2 FOR 35¢
OKANAGAN PEACHES 3 lbs. 1.00

Clam Diggers Shrug Off Signs, Dangers

VANCOUVER (CP)—Canadian fisheries enforcement officials have almost given up trying to contend with thousands of illegal clam diggers on Vancouver area beaches.

Since 1972 when the beaches were posted with signs warning about health hazards in digging and eating the clams, thousands of people have carried on digging—and several persons have carried away almost all the warning signs.

Wayne Lowden, fisheries officer for the lower Fraser region, said in an interview he has seen as many as 100 persons digging for clams on a single section of Crescent Beach about 25 miles south of Vancouver, in a single day.

Illegal clam digging is an offeene under the Fisheries Act and carries a maximum $1,000 fine. Lowden and other fisheries officers haven't bothered taking the clam diggers to court because they lack the resources and the clam diggers are committing an offence only agianst their own health.

The clams pour immense quantities of water through their food gathering system, absorbing large quantities of dangerous bacteria and heavy metal elements originating in industrial and sewage outfalls.

Lowden said he has only 1½ officers—himself and a part-time assistant—to cover about 2,100 square miles from Vancouver city to the U.S. border and Boundary Bay.

He said he has walked up to the illegal diggers and explained the danger. "They just kind of shrug their shoulders" and go back to digging.

b.c. briefs

VANCOUVER (CP) — The $2.5 million Museum of Man at the University of B.C. could be toppled into the sea by an earthquake, a report by Western Canada Hydraulic Laboratories Ltd. for the university and Vancouver Parks Board says.

The report warns against further building seaward of Marine Drive in Point Grey because of the earthquake risk.

The museum, now nearing completion, will house a $7 million collection of West Coast Indian art and artifacts.

★ ★ ★

DELTA (CP) — Mayors of Surrey, Richmond and White Rock rejected a proposal by a fourth south Fraser River mayor, Tom Goode of Delta, that they break from the Greater Vancouver Regional District.

The mayors instead agreed to discuss grievances with their individual councils and perhaps meet again to prepare a united stand to achieve more power on the regional board.

★ ★ ★

SURREY (CP) — Orville Burdette Harmon, 57, originally charged with attempted murder, was sentenced Tuesday to 30 days for possession of a dangerous weapons — inflammable fluid and matches.

Harmon hurled the fluid and a match at a Surrey youth but he did not catch fire. Harmon then threw a lighted can of the fluid but the youth was not burned.

★ ★ ★

COUQUITLAM (CP) — Three men have been committed to higher court trial on charges arising from an abortive attempted holdup March 31 of a Coquitlam bank, after a preliminary hearing which ended Wednesday.

Trial date has not been set for Mario Proulx, 30, Leonard Methot, 23, and Real Cardinal, 32.

The men were charged with several counts of attempted murder and other offences in connection with an attempted bank robbery, chase and shootout through three municipalities which left two RCMP constables slightly injured by gunshots.

★ ★ ★

VANCOUVER (CP) — City police said counterfeit United States $10 bills are showing up at the Pacific National Exhibition. They lack the red and blue fibre of real bills and the portrait is not raised as it should be.

Pen Trio Moved For Own Safety

NEW WESTMINSTER (CP) — Three federal prisoners were returned to the province's Lower Mainland Regional Correctional Centre (Oakalla) Wednesday after provincial court Judge Philip Govan said the prisoners should not be housed at the British Columbia Penitentiary here.

Judge Govan said, "Possible friends and fellow workers of the deceased Mary Steinhauser ought not to have custody of these prisoners until the murder trial or other trials have been held and other charges resolved."

The three prisoners — Claire Wilson, Dwight Lucas and Andrew Bruce — face a variety of charges stemming frm a hostage-taking incident last June at the B.C. Penitentiary, during which prison classification officer Steinhauser was fatally shot when guards rushed into the hostage-holding area. They were remanded on the charges to Aug. 27.

The prisoners have been charged with non-capital murder since they are accused of creating the situation in which a prison employee was killed.

Miss Steinhauser, fatally shot by a guard's bullet, was among 14 hostages held for 41 hours at the federal maximum security institution.

A Canadian penitentiary service official said Wednesday the federal government will not attempt to appeal Judge Govan's decision to house the prisoners in a provincial institution.

Herb Reynett, deputy regional director for security, said officials in Ottawa reversed an earlier decision to appeal.

Norm Mullins, regional director of the federal justice department said Tuesday that his department believes Judge Govan did not have the authority to send the three to the centre while they were serving federal prison sentences.

The judge initially ordered the three prisoners to the nearby Burnaby institution Monday, after they complained of mistreatment at the B.C. Penitentiary.

Bruce, Wilson, and Lucas then complained they had been assaulted by guards at the correctional centre Tuesday. Their lawyers said Lucas and Wilson suffered bruises and cuts and said Wilson was kicked repeatedly by guards.

The prisoners asked that they be moved to another jail but Judge Govan refused and said if they wished to pursue the matter of the assaults further, their lawyers could launch proper proceedings in court or with the prison administration.

Corrections officials said the prisoners had initiated the incidents by refusing to enter cells and striking their guards.

Meanwhile, senior deputy sheriff Bernie Briggs, who has served as a law officer for 30 years and who headed the sheriff services provost squad, said he quit his job in protest against the order to bring the three prisoners back to New Westminster court Wednesday.

Court was convened to hear the prisoners' demand to be moved from the correctional centre.

Refugee to Stay

HONG KONG (AFP) — A young refugee from China whose leg was bitten off by a shark while he was swimming to Hong Kong has been allowed to remain on humanitarian grounds. A government spokesman said an exception to the policy of returning such swimmers to China has been made for the 20-year-old man because of his disability.

Word Sandwich

It's a collection of four poems and 22 short stories written by children for children. Read about this new publishing venture and the kids who've made it possible—this Saturday in Weekend Magazine.

In Saturday's
VICTORIA TIMES

Socreds See Grant Plan For Seniors

PORT ALBERNI, (CP) — Opposition Leader Bill Bennett said Wednesday a Social Credit government, in planning for the 1970s and 1980s, would establish a multi-million-dollar fund to implement a grant system in perpetuity for persons occupying their own homes after age 65.

In a statement prepared for delivery Wednesday, he also said his party was looking at a government income support program for persons between the ages of 25 and 64. He said this group makes up 50 per cent of the backbone of British Columbia, but is never eligible for government support.

PROPOSALS FOR PLAY ON FRASER

VANCOUVER (CP) — A detailed report on recreational potential of the north arm of the Fraser River released Wednesday by the provincial government contains proposals for 24 low-cost projects including trail systems, improved public boat use and the creation of municipal parks.

The study, part of an intergovernmental project involving the federal, provincial, regional and municipal levels of government, was commissioned at a cost of $60,000 earlier this year.

Recreation Minister Jack Radford said the study "gathers together for recreation planning, all current information available on the area's natural and historic setting, and on the present environment" with the hope of encouraging public discussion on the development of a recreational resource which tended to be written off as an industrial waterway in the past.

Funding provided by municipalities for the suggested projects would be matched on a dollar-for-dollar basis by both the North Fraser Harbor Commission and the provincial government. The harbor commission has a $300,000 fund which could be specifically applied to development of recreational opportunities on the North Fraser.

RCMP Monument Desecrated

SURREY (CP) — Police say that a monument here to a murdered RCMP officer has been desecrated.

RCMP said Wednesday that during the past month, someone stole a blue tile decorated with the buffalo-head insignia of the force in heavy bronze from one face of the cairn erected to the memory of the slain officer, Constable Roger Emile Pierlet of Montreal.

Const. Pierlet was shot to death March 29, 1974. Two men have been convicted of murder punishable by death and sentenced to hang but their appeals are still pending.

The five-foot cairn, made of stone, stands at the entrance to the Surrey detachment office. It was paid for by contributions from fellow officers of the detachment and the public.

A senior RCMP officer said the large blue tile, one of two cemented to two faces of the monument, was stolen some time in early July.

The other matching tile was removed to protect it from theft. The two other faces of the monument are decorated with bronze plaques describing the manner of the officer's death.

"It's a somewhat gruesome trophy for anyone to steal for a recreation-room decoration," said the RCMP officer.

"I don't think the thief will be able to live with it, and we hope his conscience will urge him to return the tile."

The large bronze insignia is obtainable only from RCMP headquarters at Regina by members of the force and is worth more than $20.

CAR WINDSHIELD DAMAGE?

QUICK! to your CPI Auto Glass Installation Centre

Your CPI Auto Glass Installation Centre has windshields and windows in stock made to factory specifications.
You get expert installation plus a one year guarantee against leaks.
That adds up to fast, dependable service when you have cracks or breaks.
Come and see us. Or, if your car's not driveable, call. We'll come and see you.

CANADIAN PITTSBURGH INDUSTRIES CPI
977 Fort St. 382-3166

PICK UP A STEAMEX

PICK UP 50% SAVINGS

STEAMEX is the professional do-it-yourself method of carpet cleaning. It's easy . . . convenient . . . and the results are simply amazing! Best of all, cleaning your carpets the STEAMEX way costs only about half of what you'd pay to have someone else do it.

Steamex
386-1212

Move up to the best in quality and price on portable Color TV's

Transonic Westminster 14" Color TV
Move up to color now with this sale priced Transonic portable. Features 100% solid state chassis for total dependability. Black matrix picture tube gives a crisp, clear picture. Automatic frequency control (AFC) adjusts itself for a sharp, bright picture. EE-Auto for automatic color, tint, contrast and brightness.

Sale Price **388.00**

Admiral 20" Super Solarcolor TV
Now's the time to purchase that new set for the den or bedroom — and save! The viewing's great and it's built for dependability with a solid state 100% modular chassis. Other first-rate features include Color Master "one touch" color control and Super Solar color inline picture tube.

Sale Price **499.00**

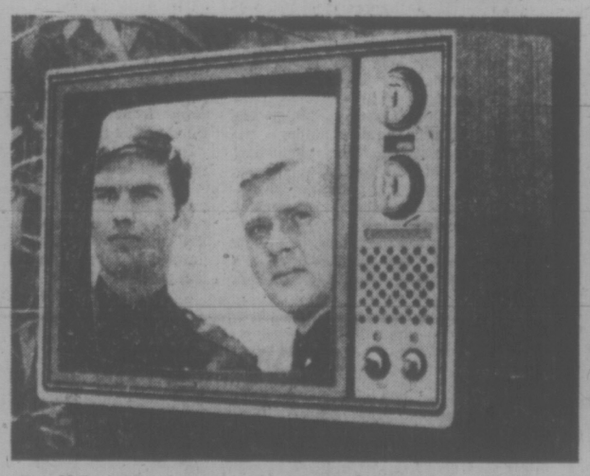

Toshiba Blackstripe 14" Color TV
Unique styling in a contemporary design. 100% solid state chassis with ABC button for utmost convenience. Features BLACKSTRIPE* 14" picture tube. Cabinet is moulded in attractive colors of white, red or harvest gold and comes complete with a 360 degree swivel base.

Sale Price **388.00**

Toshiba 20" Color TV
Enjoy brighter, sharper, more detailed viewing on Toshiba's 20" Black matrix picture tube. Features trouble free 100% Solid state chassis, automatic fine tuning button, Tomatic button for color and tint. See it for yourself, on sale at Woodward's now!

Sale Price **558.00**

Woodward's TV Centres, Second Floor

Woodward's

Woodward's Mayfair, phone 386-3322, Store Hours: 9:30 a.m.-5:30 p.m. Monday to Saturday. Evening shopping Thursday and Friday til 9:00 p.m.

Next time... take the royal road to enjoyment with Kingsway rye. It's such a smooth way.

McGuinness Kingsway.

TORONTO MARKET TRADING

In addition to Canadien Press stock reports, bond and mutual fund prices, market quotations also are supplied by the following firms or agencies: Investment Dealers' Association of Canada, Richardson Securities, Royal Bank of Canada, Pemberton Securities, A. E. Ames & Co., Annett Mackey Ltd., Bongard Leslie & Co. Ltd., and Vancouver Stock Exchange.

TORONTO 1:40 P.M. STOCKS
Distributed by CP
Toronto Stock Exchange—Aug. 21

Quotations in cents unless marked $. z—Odd lot, xd—Ex-dividend, xr—Ex-rights, xw—Ex-warrants. Net change is from previous board-lot closing sale.

Stock	Sales	1:40 High	Low	p.m.	Net Chg'e
	A and B				
Abby Glen	2150	405	400	400	— 5
Abitibi	4620	$10½	10⅜	10½	
Abitbi 10	227	$50¼	50¼	50¼	
Acklands	3175	$16¼	16⅛	16⅛	— ¼
Acres A pr	z20	$34	34	34	
Afton Min	200	$5½	5½	5½	— ¼
Agnico E	1200	$5⅜	5¼	5¼	— ¼
Agra Ind	200	$5¼	5¼	5¼	— ¼
Albany	2000	26	26	26	
Alt East G	1900	$7	6¾	6⅞	— 1⅛
Alta Gas A	1240	$11⅞	11⅞	11⅞	+ ⅛
Alta G E p	z50	$21¼	21¼	21¼	
Alcan	4760	$23½	23⅛	23¼	— ¼
Algo Cent	400	$13¼	13⅛	13¼	+ ¼
Algoma St	958	$27⅜	27¼	27¼	— ¼
All-Can B	500	250	250	250	— 5
Alliance B	z58	400	400	400	
Alminex	200	$5¼	5¼	5¼	— ⅛
Almin 4½ p	z75	$32	32	32	
Am Bonza	200	235	235	235	—11
Andres W	z40	$10⅝	10⅝	10⅝	
Ang CT 4½	100	$22	22	22	
Aquitaine	3260	$20½	19¾	19¾	— 1
Argosy	1000	9	9	9	— 2
Argus	455	$29	29	29	— 1
Args 250 p	z25	$27⅜	27⅜	27⅜	
Asamera	1000	$8½	8¼	8⅜	+ ⅛
Asbestos	400	$20	20	20	
Asoc Porc	186	100	100	100	
Atco A	100	$9½	9½	9½	
BC Sugar A	200	$20½	20½	20½	— ¼
BP Can	1468	$11⅜	11½	11⅜	— ½
Bad Boy	800	480	480	480	
Banister C	6000	$7¼	7	7	— ⅛
Bank BC	300	$16½	16½	16½	
Bank Mtl	14311	$17¼	16¾	17	+ ⅛
Bank N S	6604	$44⅛	44	44	— ⅛
Bankeno	2000	180	176	176	
Bartaco	100	175	175	175	— 5
Bathrst p	z50	$10½	10½	10½	
Bay Mills	100	$10¼	10¼	10¼	— ¼
Bay Mills p	200	$10½	10½	10½	
Beavr E A	400	450	450	450	
Beaver L pr	z70	$25½	25½	25½	
Becker B p	100	$6¾	6⅝	6⅝	— ¼
Bell Canad	6010	$43⅜	43¼	43⅜	+ ⅛
Bell A pr	z23	$43	42¾	42¾	
Bell C pr	110	$25¼	25¼	25¼	
Bell D pr	z50	$47⅛	47⅝	47⅝	
Bell 2.28	5025	$26⅜	26¼	26¼	
Beth Cop A	100	$11¼	11¼	11¼	+ ¼
Biltmore I	700	225	225	225	
Black P A	100	375	375	375	—25
Block Bros	100	325	325	325	
Bomac A	300	270	265	265	—35
Bombrdier	700	325	310	325	
Bow Valy	2450	$14	13⅞	13⅞	— ¼
Bowater	500	310	310	310	+15
Bralor Res	400	230	220	230	+10
Bramalea	300	55	5	5	— ⅛
Brascan A	6572	$12½	12¼	12⅛	— ¼
Brenda M	130	425	425	425	
Bright A	200	$10½	10½	10½	— ¼
BC Pack B	300	$18½	18½	18½	— ¼
BC Phone	425	$10⅜	10¼	10¼	— ¼
BCPh 4½ p	z10	$42	42	42	
Brunswk	1100	410	405	405	+ 5
Burns Fds	z77	$8⅜	8½	8⅜	
		C			
CC Yachts	100	265	265	265	
CFCN	300	$6¾	6½	6½	
Cad Frv	11885	$12⅛	12	12	— ¼
Cad Frv A	z3	$16¼	16¼	16¼	
Cal Pow A	600	$25⅞	25⅞	25⅞	+ ⅛
Cal P 10 p	10	$102¼	102¼	102¼	
C Mines	119500	55	50	53	— 1
Camflo	2950	$13	12¾	12⅞	+ ⅛
C Chib A	100	415	415	415	— 5
Camp RL	675	$26¾	26½	26½	— ¼
Campau A	300	$5⅜	5⅜	5⅜	
Can Cem L	525	$10⅜	10¾	10¾	— ¼
C Cem L p	z26	$14½	14½	14½	
C Geother	4700	43	40	43	+ 2
C Nor West	4350	400	390	400	+15
C Pakrs C	700	$20½	20½	20½	
Can Perm	110	$17⅞	17¾	17⅞	
CS Pete	4050	220	217	220	— 1
CSL pr	100	395	395	395	
C Cablesy	300	$14⅜	14⅛	14⅜	+ ⅜
C Cable w	1000	160	160	160	— 5
Cdn Cel	1320	$5	495	495	— 5
C Ex Gas	1700	305	300	300	—10
CGE pr	100	$23	23	23	+ ¼
CG Invest	460	$19½	19⅜	19⅜	
C Homestd	1400	$5	495	5	
C Hydro	1102	$6¾	6¾	6⅞	
C Hydro pr	500	$11	11	11	
C Imp Bank	3000	$26⅜	26¼	26⅜	— ⅛
C Ind Gas	1382	$6¾	6½	6⅝	+ ⅛
CIL	100	$21¼	21¼	21¼	— ¼
CI Powr A	200	$13½	13½	13½	
C Manoir	200	375	375	375	
C Marconi	1000	405	405	405	
C Merrill	1800	$5	495	5	+ 5
C Occdental	z53	$11	11	11	
CP Inve	2100	$16⅜	16¼	16¼	— ⅛
CP Inve pr	370	$32½	32⅜	32⅜	— ⅛
CP Ltd	1510	$14⅜	14¼	14⅜	+ ¼
CPL A p	z40	$8⅛	7⅞	7⅞	
Cdn Salt	z25	$14	14	14	
Cdn Sup O	870	$37¼	37½	37¾	+ ¼
Cdn Tire A	2474	$49¼	48¾	48⅜	— ⅜
C Utilties	550	$8¾	8¼	8¾	+ ⅛
Cdn Util $1.25	z50	$17½	17½	17½	
CU 10¼	160	$25¼	25¼	25¼	— ⅛
Candor	300	290	290	290	—10
Candel Oil	1750	$12⅜	12⅛	12⅛	— ⅛
Carl OK	1350	285	270	282	+ 7
Carl A p	125	$18¼	18¼	18¼	— ¼
Cassiar	6700	$7¼	6¾	7¼	+ ⅜
Celanese	440	465	465	465	— 5
Cfl Fund A	100	$9¾	9¾	9¾	+ ¼
Chib Kay	10000	15	15	15	
Chieftan D	3000	$8⅜	8⅛	8⅜	+ ⅛
Chrysler	5120	$10⅞	10½	10¾	+ ¼
CHUM	450	$6¼	6¼	6¼	— ¼
Coch Will	3300	70	70	70	— 2
Coin Lake	4000	14½	14½	14½	+1½
Coles Book	700	$8⅛	8	8	— ⅛
Comb Met	1000	9	9	9	— 2
Cominco	2550	$33	32⅝	32⅝	+ ⅛
Com Cap	1075	295	290	290	— 5
C Holiday	100	335	335	335	
Compr Ap	100	$11	11	11	
Conn Chm	100	410	410	410	+ 5
Con Bath	600	$26¼	26⅛	26¼	— ⅜
C Bath 68 w	100	$9⅜	9⅜	9⅜	— ⅜
Con Bldg	600	275	275	275	
Con Fardy	16700	205	200	205	+ 8
C Morisn	1000	142	135	142	+ 4
Cons Pipe	700	350	350	350	
Cons Prof	3500	38	37	37	+ 2
C Rexspar	20000	47	43	44	— 4
Con Distrb	1510	320	310	320	+15
Cons Gas	3095	$13⅛	12⅞	12⅞	— ⅛
Con Gas D	3200	$20	20	20	
Copeland	200	355	355	355	— 5
Corby vt	100	$16¼	16¼	16¼	— ⅛
Corby B	100	$15¼	15¼	15¼	+ ¼
Coseka R	5400	310	305	305	— 5
Costain R	100	$8⅞	8⅞	8⅞	
Courvan	1000	8½	8½	8½	
Crwn Life	100	$62	62	62	+1¾
Crow Nest	100	$29½	29½	29½	+ ¼
Crush Intl	300	$8¼	8¼	8¼	— ⅛
Cuvier M	500	100	100	100	
Cyprus	200	$8¾	8⅝	8¾	— ⅛
	D	to	G		
DRG Ltd A	100	$6¾	6¾	6¾	+ ¼
Daon Dev	z25	$8¾	8¼	8¼	
Denison	1000	557	55¼	55¼	—1¼
Dicknsn	600	$8½	8½	8½	
Discovry	1000	115	115	115	+ 5
Dome	200	$46¼	46¼	46¼	
Dome Pete	2140	$30½	30	30½	+ ½
D Bridge	2600	$25½	25¼	25¼	— ½
Dofasco A	700	$25¼	25¼	25¼	+ ⅛
Dofasco p	z9	$50	50	50	
Dom Store	520	$17⅜	17¼	17¼	+ ⅛
Domtar	4350	$23	23	23	
Dover Ind	z70	$23	23	23	
Dover pr	z24	$6¼	6¼	6¼	
Dunrale	2000	13½	13½	13½	+1½
Dylex Ltd	300	$7½	7½	7½	— ⅜
Dylex L A	600	$7⅜	7⅜	7⅜	— ⅛
E-L Fin w	300	100	100	100	
East Mal	100	330	330	330	
Econ Inv	z100	$13	13	13	
Ego Mines	3850	52	52	52	— 1
Electro A	500	$5⅜	5¼	5¼	— ⅛
Exquisite	900	230	230	230	+10
Falcon C	2275	$7	7	7	
Falcon	3620	$34½	34	34	— ¾
Fed Diver	2000	225	220	225	
Fed Ind A	400	$5½	5⅜	5⅜	
Fields S	200	$12⅜	12⅜	12⅜	+ ⅛
Finning T	300	$9	9	9	— ⅛
F City Fin	400	$7½	7½	7½	
Francana	100	$10	10	10	
Fruehauf	500	$6¾	6½	6¾	— ¼
GDH Steel	100	$6¼	6¼	6¼	— ⅛
Gaz M 66w	z200	20	20	20	
Gen Baker	400	$5⅛	5	5	
G Distrb A	700	$7½	7½	7½	
GMC	232	$48¼	48¼	48¼	— ¼
Genstar L	645	$19⅜	19⅜	19⅜	— ⅛
Gnstar L w	100	480	480	480	
Gibraltar	600	$5⅜	5⅜	5⅜	— ⅛
Goldund M	1000	22	21	21	— 1
Granduc	200	110	110	110	+ 5
Gt Oil Sds	1400	$5⅝	5½	5⅝	+ ⅛
GL Paper	200	$23½	23½	23½	
GN Fin	640	130	130	130	— ⅜
Gt W Life	631	$52¼	50¼	50½	— 2
Gt West S	2200	$7¼	7¼	7¼	— ¼
G West wt	300	265	265	265	—15
Greyhnd	322	$17⅞	17¾	17¾	— ¼
Guar Trst	400	$5⅞	5⅞	5⅞	— ⅛
Gulf Can	4600	$29⅞	29⅜	29⅜	— ⅜
	H	to	L		
Halifax D	500	215	210	215	+10
Hambro C	1400	215	215	215	— 5
H Group	400	485	480	480	—10
Hand Chm	100	$6	6	6	— ¼
Hardee	5300	105	100	100	—10
Hard Crp A	500	$5⅞	5¾	5⅞	
Hard Crp C	200	490	490	490	—10
Harlequin	2000	$8⅜	8⅜	8⅜	+ ⅜
Hawker S	600	$6½	6½	6½	
Hayes D A	200	$5¼	5¼	5¼	
Holinger A	5800	$30	29⅞	30	
Home A	220	$26¼	26⅛	26¼	+ ¼
Home B	24	$25¼	25¼	25¼	
Houston O	1000	147	147	147	+ 2
Howdn DH	300	$7½	7½	7½	— ¼
Hud Bay A	620	$19¼	19⅛	19⅛	— ⅛
Hud Bay B	100	$19⅜	19⅜	19⅜	— ¼
H Bay Co	1669	$16⅜	16⅛	16⅜	
HB Oil Gas	638	$30½	30⅜	30½	
Huron Erl	200	$25	25	25	
Hur Eri 7¼	650	$20⅞	20⅝	20¾	— ¼
Husky Oil	800	$18¼	18¼	18¼	
Husky E w	1000	$6¼	5⅞	5⅞	— ⅜
IAC	3280	$18⅜	18¼	18⅜	— ⅛
IU Intl	7421	$10¾	10½	10½	+ ⅛
Imasco A	2050	$31½	31¼	31⅜	— ⅛
Imp Oil A	32707	$25⅜	24⅝	24⅝	— ¼
Indusmin	300	$8	8	8	
IBM	z42	$182⅜	182	182⅜	
Int Mogul	800	290	280	280	—10
I Mogul A	200	$8½	8½	8½	— ⅛
Inco A	5195	$26¼	25⅞	26⅛	+ ⅛
Interpool	1400	$13¾	12¾	13⅜	— 1
Intpr Pipe	1440	$12⅝	12½	12½	— ⅛
Int Pipe w	525	103	103	103	+ 1
Ipsco	300	$15½	15½	15½	+ ⅛
Inv Grp A	3800	$6¼	6¼	6¼	
Iron Bay T	900	$5⅜	5⅛	5⅜	— ⅛
Ivaco A	400	$10	9⅞	10	
Jannock	100	$5⅝	5⅝	5⅝	
Jannock B	z5	$10⅞	10⅞	10⅞	
Jelex	5000	8½	8½	8½	— ½
Jorex Ltd	1008	19	19	19	— 2
Kaiser Re	4925	$10¼	10⅛	10⅛	— ¼
Kaiser wt	1800	$7⅜	7⅜	7⅜	
Kaps Tran	1100	270	265	270	+ 4
Kelsey H	100	$7⅞	7⅞	7⅞	— ⅛
Kenting	100	$8⅜	8⅜	8⅜	
Kerr A A	1700	$12½	12¼	12½	+ ⅛
Kilembe	500	70	70	70	— 5
Koffler w	4000	13	13	13	— 2
La Luz	700	$8¼	7⅞	8	— ¼
Labatt A	721	$18⅝	18½	18½	— ½
Labatt A p	250	$18⅜	18½	18½	— ⅛
Lacanex	7200	140	140	140	
Laidlaw A	100	$6	6	6	— ⅜
Laidlaw B p	700	$6⅛	6⅛	6⅛	— ⅛
Lau Fin	100	$6¼	6¼	6¼	+ ¼
Leigh Inst	3900	215	211	211	— 4
Liberian	100	$16	16	16	— ½
LL Lac	600	150	150	150	
Livingsto	200	$9¾	9¾	9¾	— ¼
Lob Co A	400	$5⅜	5⅜	5⅜	— ⅛
Lob Co B	100	$5½	5½	5½	
Lob Co pr	200	$22	22	22	
Lob Ltd Ap	z30	$13⅞	13⅞	13⅞	
Lochiel	2000	105	105	105	
Loeb M	1020	295	295	295	
Lost River	200	295	295	295	— 5
Lytton M	6410	100	100	100	+ 2
	M	to	O		
MEPC	750	$6⅜	6⅜	6⅜	— ⅛
MEPC w	565	165	155	165	+10
MB Ltd	5689	$19¼	19⅛	19¼	+ ⅛
Madeline	1900	226	220	220	— 5
Majstc Wil	300	315	315	315	
Major H O	100	340	340	340	
M Lf Mills	100	$26¾	26⅜	26⅜	— ⅜
Marcana	2444	14½	14½	14½	
Martinn A p	500	8¼	8¼	8¼	+ ⅛
Massey F	200	310	310	310	
Martin	5500	18	16	18	+ 2
Mass Fer	2710	$15⅞	15¾	15¾	
Mas F 2.50	550	$25¾	25⅜	25¾	
Matgmi A	100	$15¾	15¾	15¾	— ⅛
McIntyre	100	$47	47	47	— ½
McLaghin	z25	$10⅜	10⅜	10⅜	
Mentor	200	165	165	165	— 1
Mercantil	2056	$19½	19¼	19½	+ ¼
Mex LP	400	410	410	410	
Midcon	1000	100	100	100	
Mindamr	3000	17½	17	17½	+ ½
Minri Res	700	93	93	93	— 3
Moffat A	200	$7⅛	7⅛	7⅛	+ ⅛
Molson A	1320	$21⅜	21	21	— ⅜
Monarc W	1000	62	55	55	— 7
Moore	5675	$46½	44¼	44½	+ ⅜
Mt Wright	5000	21	19½	19½	—1½
Multi-Mi	5500	38	37	38	— 2
Murphy	250	55	5	5	— ¼
NBU Mime	300	255	255	255	
NaChrs I	1200	$6⅞	6⅝	6⅝	
Nabrs Dig	300	$27¼	27¼	27¼	
Nat Trust	100	$16½	16½	16½	— ¼
Neonex	200	153	153	153	+ 2
New Alth	629	14	14	14	— 1
NB Tel	z25	$12	12	12	
N Dimens	3000	16	16	16	— 1
N Goldvue	1000	7	7	7	
N Kelore	500	16	16	16	— 1
Newconx	200	400	400	400	
Nfld LP A	100	$11⅞	11⅞	11⅞	
Nick Rim	1000	9½	9½	9½	— ½
Noma Ind	200	385	385	385	— 5
Noranda A	2100	$36	35¾	35¾	— ½
Norbaska	1000	25	25	25	
Norlex	10000	18	18	18	— 1
NC Oils	600	465	465	465	
Nor Cty G	766	$9⅞	9¼	9¼	— ⅛
Nor Ct 150p	200	$17¼	17⅜	17⅜	— ⅛
Nor Elect	1688	$27¼	27	27	— ⅛
Ne Bell w	4800	$7⅜	7¼	7⅜	— ⅛
Northgat	1405	390	380	380	—10
Northld	12500	10	10	10	
Nowsco W	500	$18	17	17	— 1
Nu-Wst A	950	$9¾	9¾	9¾	
Numac	2000	$10½	10¼	10½	
Oakwood P	8700	82	81	82	
Obrien	6000	70	69	69	— 1
Occdenti Pt	300	$17½	17½	17½	—1½
Ocelot Ind	1100	$6⅞	6¼	6¾	— ⅜
Okanagan	100	$6⅝	6⅜	6⅜	+ ¼
Ontario Tr	400	330	330	330	
Orchan	400	235	235	235	— 5
Orlando	300	$11	11	11	
	P	to	S		
Pac Coper	2500	73	72	72	— 3
Pac Pete	1560	$22¾	22⅜	22⅜	— ⅛
Page Pet	250	155	155	155	
Pamour	900	56	5¾	6	
Pan Ocean	3380	$10⅜	9⅞	10	+ ⅛
Pancana I	1050	86	86	86	+ 1
PanCan P	850	$15¼	15⅛	15⅛	— ⅛
Patino N V	107	$13	13	13	— ½
Pe Ben O	200	350	350	350	
Pennant	200	250	250	250	
Penningtn	z10	$10¼	10¼	10½	
P Dept S	300	$5⅛	5⅛	5⅛	— ¼
P Jewl pr	z36	93	93	93	
Petrofina	200	$20½	20½	20½	— ⅛
Peyto Oils	3100	365	355	365	+ 5
Pine Point	370	$29⅞	29⅞	29⅞	— ⅛
Placer	700	$19¼	19¼	19¼	
Plysr 840	1240	$24¼	24⅛	24⅛	— ⅛
Ponder	z200	50	50	50	
Pow Corp	z80	$8¾	8¾	8¾	
Pow Crp pr	150	$25	25	25	+ ¼
Precamb	2500	75	75	75	+ 5
Preston	506	$14⅞	14¾	14¾	— ⅛
Price Co	z130	$16⅛	16⅛	16⅛	
Pure Sliv	725	298	295	298	+ 5
QCI Ind	200	142	140	142	+ 7
QCI Ind A	200	219	219	219	
Qasar Pet	1000	240	240	240	
Quenswer	300	165	165	165	+ 5
Ranger	1832	$16¼	16⅛	16⅛	— ⅛
Rank Org A	300	270	260	260	—10
Realty A	1000	340	330	330	—10
Reed Pap A	z50	$20½	20½	20½	
Reed Pap r	9821	52	46	52	+10
Reed Oslr A	400	$5⅞	5¾	5¾	— ⅛
Reichhold	200	$20¼	20¼	20¼	— ¼
Repub Res	1200	43	43	43	— 1
Revelstk	100	$8⅝	8⅜	8⅜	— ⅛
Revnu Prp	9160	85	85	85	
Rio Algom	1024	32	32	32	
Roman	2000	$14⅜	13¼	13⅜	— ⅜
Rothm 2p	1400	$15¼	14¾	15¼	+ ½
Royal Bnk	3154	$34⅛	34¼	34¼	
Royal Tr A	1600	22	22	22	
Ryl T E M	300	$10	10	10	— ¼
Russel H	100	$10⅝	10⅝	10⅝	
StL Corp p	250	$50½	50½	50½	— 8
Scot Mis pr	z50	$11	11	11	
Scot York	1800	232	230	230	— 5
Scotts	200	$7¼	7¼	7¼	— ¼
Seagram	1605	$31	30¾	30⅞	
Seaway pr	100	$5⅜	5⅜	5⅜	+ ⅛
Selkirk A	2100	$13½	13¼	13½	+ ¼
Shell Can	3271	$16⅜	16¼	16⅜	
Sherritt A	1625	$7⅛	7⅛	7⅛	
Sherritt B	z70	$6⅝	6¾	6¾	
Siebens	700	$11	10¾	11	+ ¼
Silverwd A	108	$8½	8½	8½	+ ⅛
Simco Eri	300	235	235	235	
Simpsons	1380	$8¾	8⅝	8¾	+ ⅛
Simpson S	320	$11	11	11	— ⅛
Tcoma	500	19	19	19	— 1
Wn Wrn	1000	13	13	13	
Wms Gd	1000	4	4	4	
VANCOUVER CURB EXCHANGE					
Arctic	17600	16½	15	16½	+ ½
Aurus	3000	20	15	15	— 5
Avinch	103500	60	57	57	— 3
Ball	1000	22	22	22	
Bch Gld	15500	40	38	38	— 2
Bermst	2000	12	12	12	
Benpet	1100	117	107	117	+10
Bev Cal	2000	11	10	10	
Bnysta	2000	14	13	13	— 2
Bonevil	1000	28	28	28	
Brwstr	2000	6	6	6	
BPI	3000	14½	14	14½	— ½
Bur Gld	3000	10	10	10	
Cadet	12000	17	15	15	— 1
Cannon	2000	22	20	20	
Crdwell	15000	4	3	3	— 2
Cedr Cty	2000	11	11	11	
Clayme	87350	121	110	114	—13
Cleaver	2000	24	24	24	— 1
Con Altr	1500	11	11	11	
Cinola	1000	18	18	18	+ 3
Con Mon	1000	25	25	25	— 1
Darva R	500	10	10	10	
Dasher	296000	17½	16½	16½	+ ½
Dns	4500	15	15	15	
Decade	6000	36	35	35	— 1
Diana	2000	20	20	20	
Dirstr	10500	9	7	8	— 1
Empire	2500	6	6	7	+ 1
Espina	21500	30	29	29	— 1
Exel	8000	8	8	8	
Gbx Mns	36000	78	71	75	+ 2
Gentry	1000	18	18	18	— 2
Geo Star	6500	7	7	7	
Gn Smrk	2100	20	20	20	— 3
Grn Res	13000	45	43	43	— 4
Grt Bear	32500	31	29	29	— 5
Groton	11500	38	35	38	+ 5
High Str	9000	15	14	15	
Host	41500	78	74	77	+ 4
IShasta	4000	22	22	22	
Junex	11000	27	18	27	+ 10
Juniper	1000	14	14	14	— 1
Kndahr	15050	164	150	156	— 8
Kariba	10000	20	20	20	
Kendal	2500	10	9½	10	+ ½
Lion Mt	6500	10	9½	10	
Lorn Mt	2000	16	16	16	
Mcleod	3000	18	17	18	
Mns Dor	3500	55	51	51	— 6
Mnre Mt	1000	28	28	28	+ 1
Nahat R	2000	20	20	20	
NCong	1340	20	18	20	—10
New Den	1000	13	13	13	
Nomad	4050	51	50	51	— 1
N A Tech	1000	38	28	38	
Norwin	7500	16	16	16	
Nu Emry	2000	74	74	74	+ 3
Olymp	10200	45½	42	45	
Orlne	1500	31½	29	31½	
Pfrowt	7500	63	60	60	— 5
Rainbw	2000	60	60	60	
Reniks	1000	57	57	57	
Rimrck	2000	53	50	50	
Rio Sera	5000	13½	12	13½	— ½
Rockel	1500	70	66	70	+ 1
Sarafd	6000	23	23	23	
Skyline	4000	15	14	14	
Swim Lk	5500	28	26	27	
Synrgy	12000	7½	7	7	— ½
Tagus	2000	8	8	8	— ½
Tamp	1000	70	70	70	
TRV	3000	95	95	95	
Unt Rea	500	25	25	25	
Ventfa	10000	10	10	10	
Yelstn	2000	17	17	17	

Toronto Drifts Lower Again

TORONTO (CP) — Prices on the Toronto stock market continued to move lower in light mid-afternoon trading Thursday extending the sharp decline of the two previous sessions.

The widely-based industrial index fell .55 to 183.63, golds 1.53 to 357.02, base metals .03 to 76.69 and western oils .88 to 82.87.

Volume by 2 p.m. was 924,000 shares, down from 1.02 million at the same time Wednesday.

Losses outnumbered gains 214 to 113 with 190 issues unchanged.

Trading was delayed from opening until noon in Lacroix Inc. and Hugh Russel class A and preferred shares. Hugh Russel said it has reached an agreement to buy about 70 per cent of Lacroix's stocks from its two major shareholders for $8.50 a share. Lacroix closed Wednesday at $6. H

LONDON

LONDON (CP) — Closing stock quotations today in new pence unless pounds are indicated: x-Indicates that quotation includes dollar premium based on latest conversion rate.

Associated Brit Foods 53½, Anglo Am of S. Africa 440, Babcock and Wilcox 96, x-Barlow Rand 316½, Bass Charrington 85, BICC 102½, x-Blyvoor 805, Boots 110, Bowater 148, Brit Am Tob 269½, Brit Assets Trust 41½, BOC International 45½, Brit Petroleum 504½, x-Broken Hill Prop 414⅜, x-Buffels 294⅜.

x-Canadian Pac 10 3-16 STGX, x-Charter Cons 179½, Cons Gold 233½, Courtaulds 117, Daggafontein 171½, De Beers 304½, Distillers 110¼, Dunlop 48, x-F.S. Geduld 294, EMI 175, Gen Elec 119, Glaxo 339½, Grand Metropolitan Hotels 63¼, Gr Unv Strs 172, Guest Keen 204½, Hawker Siddeley 258, Hoover 245, x-Hudson Bay 11⅞, ICI 254, Imp Tob 64¾, Judge 30½, x-Kloof 101⅝, Marks and Spencer 98, Metal Box 228½, x-Mim Holdings 188, x-Minorco 267½, x-Phillips 675, Plessey 70, x-Poseidon 118½, Rank A 122½, Rio Tinto Zinc 169, Roan Consol 280.

Sel Trust 515, Second Scott Inv 72, Shell T and T 320½, Tanganyika 176, Thomson 162, Thorn 162, Tube Investments 236, Ultramar 187½, Unilever 364, x-Union Corp 528, x-Vall Reef 295⅜, Vickers 124, x-Western Deep Level 191½, x-Western Driefontein 425⅛, x-West Mines 925⅛, Woolworth 471½, W. Holding 341½, x-Zambian Copper 52.

Bonds (in pounds): Brit Transport 45⅛, Brit Cons 17⅞, Exchange 1976 98 5-16, Treasury 39⅞, War Loan 25⅝.

MUTUALS

WEDNESDAY

TORONTO (CP)—Recent prices of mutual funds supplied by The Canadian Mutual Funds Association Wednesday. They are the net asset value per share or unit (NAVPS) last calculated by the fund in accordance with its pricing practice as contained in the prospectus of the fund. n—no sales charge. x—U.S. Fund. y—delayed NAVPS. xd—ex-dividend.

CMFA Members		**Cambridge Gr**	
AGF Group		yGrowth	6.34
Amer Grwth	4.05	yIntl Energy	2.15
Cdn Gs Egy	11.35	yIntl Gth	4.47
Cdn Sec Gth	4.84	yIntl Income	3.31
Cdn Trustee	4.37	yUnivest	5.38
Corp Invst	5.24	Cdn S Afr Gd	7.09
Corp Inv Stk	4.29	**Canagex Gr**	
Gwth Equity	5.58	yBond	9.09
Japan	6.88	yFund	9.20
Special	2.40	yInternatnl	7.42
All Canadian Gr		yMortgage	10.07
Compound	5.18	Capital Gth	9.75
Dividend	5.44	xChase	6.06
Northrn Egy	3.28	xComp Cap	3.79
Revenue Gth	3.77	**Desjardins Gr**	
Venture	2.46	Canadian	6.92
4000	3.63	yHypotheq	4.25
Calvin Bullock Gr		yInternatl	6.24
Acrofund	1.10	yObligatns	4.76
CIF	4.29	Quebec	3.61
Eaton Group		PEP	2.13
Commwth	12.40	nySpec	3.69
Growth	8.02	yDixon, Krog	5.40
Income	4.38	yDomin Comp	6.22
Internatnl	5.47	**Dreyfus Group**	
Leverage	3.09	Inc	9.68
Venture	2.76	Internatl	10.43
Viking	5.02	Enterex Inv	5.56
Guardian Group		nExecutv Can	5.88
Enterprise	.82	nExecurv Intl	1.44
GIS Comp	8.15	xFld Trend	17.73
nGIS Income	2.64	nHarvard	5.39
yGrowth Fnd	7.78	yHeritage	1.74
North Amer	3.10	**Industrial Gr**	
Mutual Acu	5.42	yIndust Eq	4.79
Mutual Inc	4.49	yIndust Gth	15.29
Sec Income	9.53	yIndust Inc	10.07
World Equity	4.91	yTimed Invst	5.71
Investors Group		**Keystone Gr**	
yGrowth	11.11	Canada	5.98
yInternatnl	5.14	Cus K-2	4.64
yJapan	8.05	Cus S-1	16.13
yMortgage	4.85	Cus S-4	2.70
yMutual	5.03	Polaris	2.80
yRetiremnt	5.29	xLex Rsrch	12.16
yProvidt Mu	6.76	xManhatn	2.51
yProvidt Stk	4.86	Marlborough	4.25
yNat Res Gth	3.68	Natrusco	13.79
Planned Invest Gr		**NW Group**	
Canada Cum	4.20	yCanadian	4.53
Canada Gth	4.85	yEquity	4.94
Pld Resources	3.57	yGrowth	4.62
Pld Sec Inc	5.20	xOne Wm St	12.83
Taurus	3.32	xOppenhmr	5.52
Pref of Revenu Gr		**Pemberton Gr**	
Americain	7.14	nPacific Div	4.73
Canadien	6.18	nPacific Inc	2.68
Retraite	5.69	nPacific Res	2.49
Prevest Mut	6.79	nPacific Ret	4.54
Prudential Gr		nPacific US	3.44
Growth	5.52	**PHN Group**	
Income	4.96	yBond	10.74
Savings Invest Gr		yCanadian	7.11
American	7.14	yFund	11.58
Canadian	6.18	yPooled	27.01
Retiremnt	5.69	nyRRSP	10.56
United Bond Shr		**PMF Managmt**	
yRoyFund	6.09	nPension Mu	5.93
yRoyFnd Inc	4.99	nXanadu Fd	3.23
United Group		**Principal Gr**	
yAccumula	4.08	Collective	5.16
yAccumul R	4.32	Growth	3.80
yAmerican	1.14	Venture	2.27
yHorizon	1.67	xPutnam	8.67
ySecurity	4.49	yScotiafund	.92
yVenture	2.25	xTech	5.88
yVenture Ret	3.89	Temple Gth	8.23
Universal Gr		**Trans Canada Gr**	
Save Equity	7.54	yA	5.19
Save Income	5.01	Y C	10.77
Non Members		ySpecial	4.07
Andrese	4.77	yVanguard	4.91
Assoc Inv	5.22	yWestern Gth	4.86
yBeaubran	4.41		
nBolt TremE	5.62		

TORONTO
CLOSING AVERAGES WEDNESDAY

154 Industrials	184.18	—1.73
12 Golds	358.58	+7.33
29 Base Metals	76.72	—0.52
19 Western oils	183.75	—5.52

Volume 1.41 million.

NEW YORK
CLOSING AVERAGES WEDNESDAY

30 Industrials	793.26	—15.25
20 Transportation	154.58	— 1.89
15 Utilities	76.40	— 1.05
65 Composite	240.60	— 4.04

Volume 18.63 million.

EARNINGS

Capital Diversified Industries Ltd., six months ended June 30: 1975, $109,000, loss, three cents a share; 1974, $130,000, loss, four cents.

Cochrane-Dunlop Ltd., six months ended June 30: 1975, $503,000, 54 cents a share; 1974, $512,000, 55 cents.

Commerce Capital Corp. Ltd., six months ended June 30: 1975, $587,284, 23 cents a share; 1974, $443,151, 19 cents.

Craigmont Mines Ltd., nine months ended July 31: 1975, $3,009,000, 5 cents a share; 1974, $6,632,000, $1.31.

Cygnus Corp. Ltd., six months ended June 30: 1975, $1,552,129, no per share figures available; 1974, $1,351,587.

The Donohue Co. Ltd., six months ended June 30: 1975, $2,814,000, $1.46 a share; 1974, $2,550,000, $1.31.

Federal Pioneer Ltd., six months ended June 30, 1975, $3,950,388, $3.51 a share; 1974, $2,433,488, $2.17.

Finlayson Enterprises Ltd., six months ended June 30: 1975, $4,000, loss, no per share figures available; 1974, $13,000, profit.

GBC Capital Ltd., six months ended June 30: 1975, $414,188, 10 cents a share; 1974, $449,842, 11 cents.

Halifax Developments Ltd., six months ended June 30: 1975, $52,178, 1.2 cents a share; 1974, $36,804, .8 cents.

Home Oil Co. Ltd., six months ended June 30: 1975, $12,376,000, $1.52 a share; 1974, $10,837,000, $1.33.

Kelly, Douglas and Co. Ltd., 24 weeks ended June 14: 1975, $3,331,000, 74 cents a share; 1974, $1,567,000, 60 cents.

Multiple Access Ltd., three months ended June 30: 1975, $709,472, 25 cents a share; 1974, $1,049,417, 37 cents.

Numac Oil and Gas Ltd., six months ended June 30: 1975, $1,255,296, 29 cents a share; 1974, $975,158, 22.5 cents.

Pembina Pipe Line Ltd., six months ended June 30: 1975, $1,649,000, 19.8 cents a share; 1974, $891,000, 9.1 cents.

Rothmans of Pall Mall Canada Ltd., year ended June 30: 1975, $15,436,000, $2.80 a share; 1974, $8,856,000, 82 cents.

Silver Standard Mines Ltd., year ended March 31: 1975, $828,943, loss, 12 cents a share; 1974, $1,198,624, loss, 20 cents.

Thomson Newspapers Ltd., six months ended June 30: 1975, $15,326,484, 30.3 cents a share; 1974, $13,100,612, 25.7 cents.

United Asbestos Inc., three months ended June 30, 1975, $828,729, loss, 12 cents a share; 1974, $989,698, profit, 14 cents.

Group Averages

WEDNESDAY
TORONTO

Banks	326.61	—1.07
Beverages	299.27	—2.50
Chemicals	121.11	—0.56
Communications	387.47	—0.41
Constr.ction material	161.62	—0.45
Food processing	268.46	—0.79
Gen. manufacturing	167.56	—3.39
Industrial mines	117.48	—1.20
Merchandising	270.83	—3.16
Oil refining	204.27	—6.53
Paper-forest prod.	107.30	—1.34
Pipelines	154.78	—1.45
Real estate	171.70	+1.65
Steels	214.57	—1.01
Trust and loan	239.36	—1.49
Utilities	135.01	—0.94
Miscella neous	122.09	—1.29

Up 1; Down 16.

ALBERTA

WEDNESDAY

	Sales	Hi	Lo	Close	Chg
Bashaw	3600	21½	21½	21½	—1½
Cons Alcor	14200	335	300	320	+20
Cord	600	57	7	7	
Cord wts	200	275	275	275	—25
Sackville	3000	37	32	36	7½
Duke	15000	95	85	9	
Jetex	100	160	160	160	
Nemco	500	100	100	100	
New Gatewy	3900	23	23	23	— 1
Northrim	23100	130	120	130	
Peregine	2000	8	8	8	— 2
Petromns	3000	15	15	15	
Sackville	3000	37	32	36	a7½
Spearow	2000	107	107	107	2
Terra	200	5.5¼	5	5¼	
Thomson	700	485	480	485	5

GOLD QUOTES

WEDNESDAY

LONDON (AP) — Closing gold prices Wednesday in U.S. dollars per ounce: London-$163.25; Paris-$166.18; Frankfurt-$163.01; Zurich-$163.12; Hong Kong-$160.21; Beirut-$55.210 per kilo.

Foreign Exchange

MONTREAL (CP) — Today's mid-day foreign exchange rates supplied by the Bank of Montreal in Canadian funds: Australia dollar 1.3725, Austria Schilling .0580, Belgium convertible franc .0293, Bermuda dollar 1.0400, Brazil Cruzeiro .1289, Bulgaria lev .9815, China renminbi .5600, Czechoslovakia crown .1925, Denmark krone .1780, France franc .2435, Germany mark .4125, Greece drachma .0342, Hungary forint .0195, India rupee .1225, Italy lira .001600, Japan yen .003540.

Mexico peso .0840, Netherlands guilder .4020, New Zealand dollar 1.1350, Norway krone .1940, Poland zloty .0468, Romania leu .1963, South Africa rand 1.48, Spain peseta .0184, Sweden krone .2450, Switzerland franc .3965, United Kingdom pound 2.22, United States dollar 1.0095, U.S.S.R. ruble 1.4140, Venezuela bolivar free .2413.

$ EXCHANGE

In Victoria today purchase of U.S. funds in terms of Canadian dollars at the Royal Bank was 1.0070 for cash, 1.0325 for cheques and 1.0220 for coins. Selling rates were 1.0425 for cheques and 1.0730 for cash.

MONTREAL (CP) — U.S. dollar in terms of Canadian funds at noon was down 1.40 at $1.0070. Pound sterling was down 1 23-25 at $2.1875.

In New York, the Canadian dollar was down 1-20 at 99.61. Pound sterling was down 1 9-10 at $2.1000.

London Metals

LONDON (AP) — Today's closing metals bid-ask in pounds sterling per metric ton; silver in pence per troy ounce:

Copper — spot 619.5-620; futures 641.5-642.

Tin — spot 3,180-3,185; futures 3,240-3,245.

Lead — spot 186-5-187; futures 195.25-195.50.

Zinc — spot 354-355; futures 367.5-368.

Silver — spot 231.2-231.4; 3 months 228.2-238.4.

MOST ACTIVE

WEDNESDAY
TORONTO

Vol.		Close	Chge
29474	Bank Mtl	16⅞	— ¼
27696	Imp Oil A	25⅛	— 1⅛
19440	Moore Corp	44¼	— ¼
18500	Cons mer D 1	4.05	+.05
15966	Intl Nickel A	26⅛	— ⅛
14770	Molson Rcs	10⅝	— ⅛
12475	Simpsons Ltd	8⅝	— ⅛
12386	Mac Bloedel	19⅜	— ⅜
11445	EMC	7⅞	— ⅛
10510	Falcon Nickel	34¾	— ¼

NEW YORK

Vol.		Close	Chge
579900	Citicorp	20⅛	—1⅛
336200	Sterl Drug	15¾	— ⅛
257700	Am Tel	46	—2⅛
217000	Sony corp	10¼	— ½
216000	Polaroid	31⅞	—1⅛
185200	Utah Intl	52¼	—1½
142900	Exxon	24⅛	— ¼
134800	Nat Semicon	32¼	—1½
121800	Emer Elec	34¾	— ⅛
117600	Occident Pet	16⅞	—1⅛
116700	McDonalds	43⅛	—1
111500	Gen Elec	41¾	—2½
103300	Net Nat Mtl	17⅛	— ⅛
108500	Gen Motors	46⅛	—1⅞
99100	Roch Tel	10¾	Unch

BONDS

WEDNESDAY
(Street Prices)

Day loan — easy, 7½; Call loan — mod. 8; Comm Pap — 8⅛ for 30 dys; short CDA — active, off 30cs 9¼ Feb 1-77 102.50-70; Mid CDA — active, off ½ pt; CDA 4½-83 76-¾-77; long CDA — active, off ½ pt; CDA 9½ Jun 15-94 96⅜-⅝; Prov — active, off ½; Ont 9 Jly 1-83-98 98¾-99; OH 10¼ May 2M 98¾-09; Corp Mkt — quiet, unch; Union Gas 11⅛ Sept 15-95 100⅛-101; U.S. Bond Mkt — active, off ⅛.

SILVER QUOTES

WEDNESDAY

Closing basic price of 1,000-ounce certificates in the Victoria area $4.95 U.S. bid per troy ounce and $5.05 asked. Previous day $4.85 and $4.95.

OFFICE 'SQUIRRELS' BUSY

VANCOUVER (CP) — If you don't get letters from your bank manager unless you have a whopping overdraft, don't be disappointed.

It isn't that he doesn't like you. He's probably realized that it will cost him $7.50 to send the leter.

That statistic is one of many that Vancouver members of the American Records Management Association (ARMA) can cite to demonstrate why Canadian businesses need better records management.

Vancouver members of ARMA agree with these findings:

—Most companies waste 85 cents of every dollar they spend on making records and filing.

—Few have inventoried their records in the last three years and many have never done it.

—Because they don't have proper record disposal systems, many companies are constantly crowding people and equipment out of valuable office space.

—Companies retain 70 per cent more records than they need, never refer to 95 per cent of them, and where reference is made, 95 per cent is to records under three years of age.

"There are battalions of squirrels storing nuts in almost every organization," says one expert in the field who is battling the human "string-saver syndrome."

Judy Harvey, regional manager of the Canadian federal records centre, says filing is only one aspect of the records field. Other areas are inactive storage, updating, improvement of standard forms and storage of microfilmed documents.

She and other experts believe too many companies look upon records as simply a matter of filing, a tedious task that anyone can do regardless of qualifications or education.

Mrs. Harvey blames Canadian schools for teaching record keeping in a manner that barely goes beyond explaining the differences between alphabetical and numerical filing.

business

Cdn. Homestead Oils

Canadian Homestead Oils Ltd. has reported "the most successful year in its history" in the fiscal year ended May 31, 1975.

Net earnings during the year amounted to $1,470,000 or 26 cents per share, a 153-per-cent increase over the net earnings of $580,000 or 11 cents per share for the year ended May 31, 1974.

The earnings this year included an extraordinary gain of $156,000, equal to three cents per share, from the reduction in income tax on application of loss carried forward.

Revenues during the year increased to $4.8 million, a record, from $3.9 million last year.

"The improved financial results have been brought about by higher crude oil and natural gas prices," says the annual report to shareholders.

Voyager Petroleums

Voyager Petroleums Ltd. has reported record earnings for the first six months of 1975, attributing it mainly to increased sales of natural gas and the substantial rise in natural gas prices.

Net earnings for the six-month period ended June 30 amounted to $1,829,606 or 47 cents per share, compared to net earnings of $899,692 or 18.1 cents per share for the same period last year.

Revenues during the period more than doubled to $3.4 million from $1.5 million a year ago, largely because the volume of natural gas sales increased to 35.2 million cubic feet per day from 29.1 million cubic feet, and the average gas price rose to 61.1 cents per thousand cubic feet from 26.2 cents.

Alta. Natural Gas

Alberta Natural Gas Co. Ltd. has reported net earnings of $1,466,000 or $1.23 per share for the first six months of 1975, up from net earnings of $1,160,000 or 97 cents per share for the same period last year.

Revenues during the period increased to $17.4 million from $12.1 million a year ago.

One of the reasons for the improved earnings performance was the increase in the rate of return on gas transmission facilities, to 9.5 per cent, effective Jan. 1, 1975, from nine per cent.

Kenting

Kenting Ltd. has reported net earnings of $1,060,000 or $1.32 per share for the first six months of 1975, double the net earnings of $530,000 or 63 cents per share for the same period last year.

Last year's earnings included an extraordinary gain of $58,000 equal to seven cents per share.

"Stability within the petroleum industry seems to be slowly returning as a result of the June federal budget provisions and Alberta's royalty adjustments," company president Tony Vanden Brink says in his report to shareholders.

Revenues during the period increased to $18.5 million from $13.9 million a year ago.

Can IDB help you?

one of our representatives will be in the following area

August 27 — Oak Bay — John Aessie
August 29 — Sooke—Sooke Motel — Peter Mason

If you would like our representative to call and discuss your requirements please telephone 385-3375 for an appointment.

If you require financing to start, modernize or expand your business, and are unable to obtain it elsewhere on reasonable terms and conditions, perhaps IDB can help you.

idb INDUSTRIAL DEVELOPMENT BANK

850 Fort Street — Phone 385-3375

$24,480
UNBELIEVABLE BUT TRUE!
$1250 DOWN
For A Deluxe
BRAND NEW
ONE-BEDROOM CONDOMINIUM HOME
VILLA PENTACO
1235 JOHNSON ST.
The Ideal Retirement or Starter Home
—Close to Downtown for shopping or work
—Concrete Construction
—Underground Parking
—Complete with appliances
—Carpeting, draperies
—Other desirable amenities
VIEW BY APPOINTMENT ANYTIME
OPEN DAILY 7-9 P.M.
Hurry — Only 8 Available!
Details Call
Don Whyte or Alec Gower
592-2407
Whyte & Gower
OAK BAY PROPERTIES LTD. — 2227 OAK BAY AVE.

EXCLUSIVE
LUXURY LIVING
TEN MILE POINT
Year-old home on secluded ¾ acre, bordering park. Must sell by Sept. 1. Will accept trade or as low as $25,000.00 down. Try your offer on asking price of $149,000.00.
R. M. GEDDES 477-8430
PRINCIPAL PROPERTIES LTD.
4088 Shelbourne St. 477-8614

LE BISTRO
RESTAURATION FRANCAISE
OPEN FOR LUNCH & DINNER
EXCEPT SUNDAY
818 DOUGLAS STREET — 384-2022

COMPARE
Clarence House

139 Clarence St.
(between Simcoe and Niagara)
• Magnificent sea view
• All are corner suites
• Guest suite
• Swimming pool, sauna, swirl pool, card room
• Undercover parking
• Ample storage facilities
Deluxe 2-Bedroom Condominium Suites
$51,000 to $76,000
EXCEPTIONAL VALUES
TRADE YOUR PRESENT HOME
SO WE MAY OFFER YOU A GUARANTEED SALE
OPEN DAILY 1 to 4:30 (Except Sunday)
EVENINGS 6:30-8:30
Call 592-2407 — EXCLUSIVE AGENTS
Whyte & Gower
OAK BAY PROPERTIES LTD. — 2227 OAK BAY AVE.
"Victoria's Leading Condominium Brokers"

The James Bay Inn
every Friday lunch
SMORGASBORD
270 GOVERNMENT — RESERVATIONS 384-7151

PARK PACIFIC
Proudly announces that in just over eight weeks
The Savoy
777 Blanshard at McLure
Has Proven a Smashing Success.
JUST 9 SUPERIOR VIEW SUITES OUT OF 55 LEFT TO BE SOLD.
• Every single luxury unit in this 11-storey steel and concrete building is of the same high standard which has pleased discerning Victorians.
• Remember the Savoy is the only true luxury Condominium in the heart of downtown Victoria — with neighbours like — The Empress, Chateau Victoria and Executive House — it is unlikely this opportunity will be presented too often.
• Come view these luxurious apartment homes between 1-9 and find out why so many consider these suites an exceptional investment potential.
Call the Savoy — 384-4657
or Park Pacific Investments 383-4124
or J. B. Young 598-1818
For Special Showing.
The Savoy
"A Touch of Class"

FINE GOBLETS REPAIRED
ALLIED GLASS
Victoria
386-5106
"Anything in Glass"

YOUR "HOME" ON THE PARK
"THE EAST PARK"
DIRECTLY ACROSS FROM BEACON HILL PARK
1050 PARK BOULEVARD (Corner Cook)

At last you can enjoy
Lawn bowling, trees, flowers, and delightful walks in Beacon Hill Park, and just a short walk from the sea.
27 SPECIAL LUXURY UNITS
• 1 and 1½ bathrooms
• quality wall-to-wall carpets
• Drapes and appliances
• underground parking
2 BEDROOMS, From $43,900
1 BEDROOM, $37,500
OPEN FOR YOUR VIEWING
Daily 2:00 to 8:00 p.m.
(except Sunday)
Our helpful representative will be happy to show you around.
Trades considered — Excellent financing available
db david burr LTD.
CORNER FORT AND BROAD — TELEPHONE 384-9335

No Decision Yet on Coast Trail Bridge

The national parks branch has made no decision yet on what type of bridge will replace the historic timbered suspension bridge on the west coast trail, John Watts, acting superintendent of Pacific Rim National Park, said today.

He was replying to a charge made earlier this month by Victoria structural designer John Willow that Parks Canada planned to replace the attractive structure with a "monkey" suspension bridge.

The bridge spans the Cheewaht river at Clo-oose. It is a focal point along the 45-mile trail between Bamfield and Port Renfrew and most people who are familiar with it don't want a change in design.

Watts said the present bridge has deteriorated and something would have to be done about it.

"But we haven't made any decision on what type of structure will go in there," he said. "We haven't discussed it yet."

Planners would meet in September to discuss what to do with the bridge, he said.

Watts also observed that the first phase of the reconstruction trail program has been completed. This takes in 22 miles from Bamfield to the Nitinat Narrows.

The trail is now equipped with board walks over marshy sections, suspension bridges over ravines and cable cars across two rivers.

Meanwhile, the trail already widely known in Canada and the United States, received some additional publicity in the Aug. 18 issue of Time magazine.

The trail mentioned in an article on Adventure in Tranquil Places, states it is ideal for a four-day camping trip, and describes the work that has been done to the footpath.

Both the Victoria Sierra Club and Pacific Rim National Park at Long Beach are also deluged with mail inquiring about the trail.

The latest letter came—from all places—Poland.

AREA CATTLEMAN WINS AT PNE

VANCOUVER (CP) — A Metchosin cattleman became the only major British Columbia winner in any of the purebred beef shows this year at the Pacific National Exhibition at the close of beef judging Wednesday.

Jim Bartholow's six-year-old cow, Seabreeze Leaders Victoria, was judged both grand and senior champion female Shorthorn.

Before Bartholow's win, there was a string of American and Prairie winners.

Last year, Bartholow of Kangaroo Road had the best Shorthorn in the PNE, but this year he just missed the cup when his female was matched against the grand champion bull, Sunalta Royal Elect, a yearling owned by Walter Chinnery of Coronation, Alberta.

A total of 88,459 persons attended the PNE Wednesday, an increase of 2,520 over the same day last year.

So far this year, 355,990 have visited the fair, an increase of 4,926 over last year.

Alta. Plumbers End Strike

EDMONTON (CP) — An 11-week strike by 2,500 northern Alberta plumbers and pipefitters ended Wednesday as union members and their employers ratified a 25-month wage agreement at separate meetings.

Norman Darbyshire, business manager for Local 488 of the United Association of Plumbers and Pipefitters, said the union membership approved the agreement by a vote of 81 per cent.

TOKYO UP 658%

SLEEPING SICKNESS CONFIRMED

WINNIPEG (CP) — Health Minister Larry Desjardins Wednesday confirmed the first human case of western equine encephalitis in the province.

He said the encephalitis, commonly called sleeping sickness, was diagnosed in a 10-week-old baby who has since recovered and discharged from children's centre in Winnipeg.

the prairies

U.S. Firm Keeps Hotel

LETHBRIDGE (CP) — Despite a nationalistic skirmish last summer and a subsequent take-over bid by business man Fred Weatherup of Lethbridge, the Prince of Whales Hotel will remain under American ownership.

Don Hummel, president of Glacier Park Inc., which purchased the 50-year-old hotel located on the Canadian side of the border from Great Northern Railway in the early 1960s, said Wednesday negotiations for purchase of the hotel have broken off.

He said his purchase bid was initiated after University of Calgary professor Bill Perks publicly criticized the hotel for catering to American tourists at the expense of Canadian tourists.

Senior Men Fired

REGINA (CP) — Three senior staff members of the Saskatchewan Forest Products Corp. have been dismissed in what Paul Kotz, corporation general manager, describes as "a matter of co-operating with management."

The dismissals took place at the end of July after a brief had been presented to Premier Allan Blakeney complaining about management practices and working conditions within the corporation.

Klotz said the dismissal of Norman Thibeault, sawmill manager at Big River; George Lidster, district supervisor at Carrot River; and Mike Folkema, a forester in Prince Albert, "is a private matter not for public disclosure."

"I am trying to run this as a viable corporation and if I am going to be forced to discuss our affairs in public I might as well go back to the farm," Klotz said.

Sask. Gets Sockeye

REGINA (CP) — Shoppers will have a chance to get in on the sale of 5,000 fresh frozen sockeye salmon from B.C. this Saturday.

The fish are being brought to Regina by the United Fishermen and Allied Workers Union because of a strike in the B.C. fishing industry.

Similar sales have been held in Calgary and Edmonton and one will be held Saturday in Winnipeg. The fish will sell for $1.25 a pound, about half the current retail price.

Truckers Defy Law?

EDMONTON (CP) — The Journal says some small-firm truckers are not complying with provincial legislation that went into effect July 1 requiring them to transport meat at temperatures that curb bacterial growth.

The newspaper quoted some unidentified truckers Wednesday as saying the cost of the refrigerator units required to meet the regulations is keeping small companies and independen drivers from investing from $2,500 to $6,000 when meat delivery is a small part of their business.

The newspaper quoted one food store manager as saying the law is a hindrance more than an asset and could lead to price increases as truckers spend money to refrigerate their vehicles.

"I can see the law for 12-hour drives, but not for an hour or so drive," the store manager said.

Earn 9¾% with no risk.

5 year Guaranteed Investment Certificates.

Interest paid semi-annually (minimum deposit $500). Other payment options available.

For further information call or drop in at:

1057 Fort Street

Mrs. M. Willard 386-2111

Montreal Trust

We work as hard for your money as you do.

TEXACO SERVICE STATIONS NANAIMO and COURTENAY

TEXACO CANADA LTD. has two Service Stations for lease —one in Nanaimo and one in Courtenay. They are both modern, 3-bay stations on the island Highway, currently enjoying good business.

Some experience is preferred but Texaco provides training before and on the job, effective business counselling and marketing support.

For further information contact:

MR. R. C. BUCHOLZ
Nanaimo 753-4327

MR. I. M. A. GRANT
Victoria 382-7224

DON'T RUSH

There is plenty of time to be late! BUT, if you are seriously thinking of BUYING a new condominium, NOW is the time to inspect:

1145 HILDA ST.

(just off Cook)

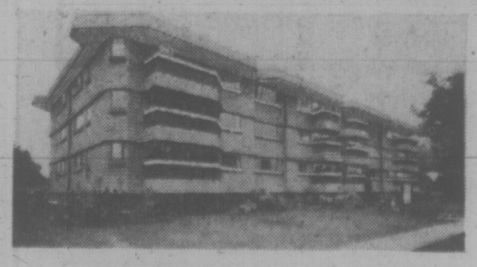

$39,000 to $44,900

featuring—

Bright, Spacious Living Room, Dining area.
2 Bedrooms—1½ Bath.

Large Balconies and Unique Patios.
Fantastic Large Game and Hobby Room.

OPEN DAILY 1-9 P.M.

Sundays, Hostesses only 1-4 p.m.
Will consider Trades — Financing Available.
For Prior Viewing Call 384-8101

KNOWLES REALTY LTD.

Bill Knowles 656-3779 or Greta Hofmeister 592-6372

NORTHPORT

1 and 2 Bedroom Condominiums from $28,900

1571 Mortimer (at Shelbourne)

MON. - SAT. 1:00 - 4:00

NOW! 7-9 P.M. Mon.—Thurs.

D.F. Hanley Agencies Ltd.

385-7761

BRIAN SHARP

WATERFRONT

We are Proud to Announce The Opening of

SEASIDE VILLA

1987 Katsalin Rd., Sooke

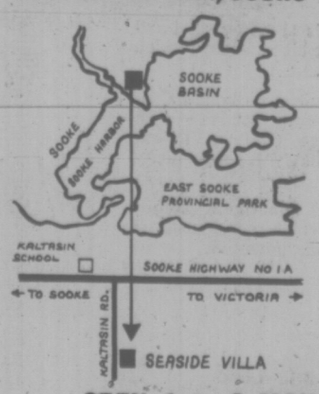

A Unique Strata Title Development
Your Choice of 28 Deluxe 2 Bedroom Condominium Homes

Drive out today. View these well-designed four-plex units sited on the luxury 2.24 waterfront property to ensure complete privacy and proper orientation to the lovely water views.
The homes feature attractive brick fireplaces, separate outside entrances, private patios or balconies, individual vegetable gardens, extra large master bedrooms, wall-to-wall carpeting, major appliances, electric heat and cablevision.
Homeowners will enjoy use of the separate Amenity Building which includes areas for day care use, recreation, hobbies and complete laundry facilities.
YOU'LL ALSO ENJOY HAVING A BEACH TO TREAT AS YOUR VERY OWN!

From $33,900 to $38,900
Low Down Payment
10⅞% Mortgages

OPEN 1 to 8 MON. to FRI., 10 to 8 SAT.

EXCLUSIVE AGENTS

T.L. MANN & ASSOCIATES
1820 Oak Bay Avenue
598-5144

D.F. HANLEY AGENCIES
3293 Douglas Street
385-7761

MOUNTIES RAP RAISE

OTTAWA (CP)—The RCMP Association said Wednesday night the 13.8-per-cent wage increase announced last week for Mounties "provides little protection against inflation and is well below the general trend."

The association, formed here in March to give Mounties more voice in their affairs, has about 200 members in Ottawa. Staff Sgt. Roy Riley, the president, said in an interview that the 1975 increase has created more interest in the association among Mounties.

Sgt. Riley said the Mounties had hoped for an increase of about 16 per cent to bring them in line with the highest paid police forces in the country. These include Vancouver Hamilton and Toronto.

He said feedback after last week's announcement suggest unhappiness with the raise in Vancouver, where a number of the RCMP's 7,000 constables are posted.

A news release said the association is pleased with the efforts of RCMP Commissioner Maurice Nadon and Solicitor-General Warren Allmand to get a greater increase. Their efforts were blocked in the cabinet.

Pilot Really Up in Air Over Delayed Take-Off

VANCOUVER (CP) — A CP Air pilot who did a slow burn while his Boeing 727 jet sat for 33 minutes before it could take off from Toronto International Airport invited his passengers to complain about takeoff delays.

Captain Bob Grieve even composed a sample letter which he circulated to the passengers. His immediate object of concern was an airport runway closed "during peak hours" for repair work.

"Why can't they do that kind of work at night?" he asked. He said there was something wrong with directives that leave 11 planes (his and 10 others) burning fuel into the environment while they wait for takeoff clearance.

"Toronto is the most inefficient airport I've ever flown into and normally I am on international flights," Captain Grieve said. "Amsterdam, London and Tokyo are, all very efficient and they handle a much greater volume of air traffic."

Air traffic controllers at Toronto thought his remarks were directed at them and demanded a public apology.

Bill Robertson, national vice-president of the Canadian Air Traffic Control Association, said Captain Grieve did not possess all the facts prior to making his judgment.

Not so, Captain Grieve said. His comments were not directed in any way toward the controllers.

They are just as much victims of "the system" as the airline pilots are, Captain Grieve said.

Captain Grieve said he was speaking only on his own behalf. After running into a similar situation four months ago at Toronto he complained to his superiors at CP Air but the situation at Toronto has not improved since then, he said. He said he talked to a vice-president of the airline Wednesday and had received a sympathetic hearing.

"We just talked over the situation and I don't expect any kind of disciplinary action," Captain Grieve said in a telephone inteview from his home at Matsqui in the Fraser Valley east of Vancouver.

Mr. Robertson said Captain Grieve's complaint was unfounded in the first place. He said other runways could not have been used in any event because of high winds that made the airport runway used the only appropriate one for safe conduct.

Gas Tax Rebates Extended

OTTAWA (CP) — The revenue department Wednesday announced several additional organizations and individuals that will be eligible for rebates of the government's 10 cents-a-gallon excise tax on gasoline.

Legislation authorizing the tax, announced in the June 23 federal budget, already allows for refunds to commercial users including farmers, fishermen and governments.

The only private commuters who will be able to claim rebates of the gas tax are handicapped employees who cannot use public transit to get to work. This was one of the concessions obtained from the government by opposition parties in the 18-day debate about the measure.

Also eligible for refunds are:

—Registered amateur athletic or ganizations and charitable groups;

—Boards of trade, chambers of commerce, and agricultural organizations;

—Corporations set up for scientific research;

—Municipal and provincial corporations, boards, authorities and commissions;

—Ministers and clergy in the course of their jobs;

—Unions and other organizations that represent labor, industrial, trade or professional groups.

Regulations to accompany the excise tax legislation have been made public. They define "commercial or business purposes" as any activity done for the purpose of earning income, and allow recovery of the gas tax in the same proportion that the business activity is deductible as a business expense for income tax purposes.

They also detail the alternative methods for calculating business mileage for companies whose employees use their own cars. If an employer pays mileage expenses, then he claims the tax refund.

Refund forms will be available Sept. 5 at Customs and excise offices, taxation offices and post offices. Claims of $200 or more will be accepted monthly, starting at the end of September, but claims for smaller amounts are to be sent in each six months beginning at the end of this year.

Regulations to exempt bulk purchases of gasoline likely will be introduced this fall, the revenue department says.

Perpetuate Indian Race, Women Told

OTTAWA (CP) —. It is the duty of Indian women to marry Indian men and produce children to perpetuate the race, anthropologist Carole Lavalee told a conference of native women here.

Miss Lavallee, originally from the Cowesses Reserve in Saskatchewan, said many Indian men who receive good educations neglect their duty and allow themselves to become assimilated into white society.

The PhD student at Stanford University said that "for Indian women to insist on abortion on demand is out-and-out cultural genocide."

Miss Lavallee, who calls herself an Indian nationalist, said she approves of the many Indian women's organizations represented at the conference sponsored by the secretary of state but suggested they look other than to government for funding.

She said it is possible that in the near future government funds for such groups may not be available.

Hard Line for Indian Ills

OTTAWA (CP) — Crime, unemployment, alcoholism and drug abuse are destroying Indian communities and must be fought, say native women from across Canada.

At the end of a three-day seminar here Wednesday, the women drew up 60 recommendations to fight these problems.

Among them were:

—Immediate arrest and prosecution of bootleggers and drug pushers in native communities;

—Construction of rural apartment buildings to stop vandalism when people are away trapping;

—Greater involvement of native women in court, prison, and federal government hiring practices.

The women said native men are over-politicized and ignore the community. They felt women should be given more responsibility and more education to handle their new roles.

When told their suggestions would cost thousands of dollars, the women retorted that profits from the sale of alcohol in their communities could be used.

RCMP officers should be given an "orientation course" to be able to handle native problems, the women advised.

They also demanded more flexible standards for the hiring of Canada Manpower Centre councillors.

Free Pickin's

Biologist Frank Appleton tells how city folks can still feast off the land for free by concentrating on the wealth of wild foods found in most Canadian cities — this Saturday in Weekend Magazine.

In Saturday's
VICTORIA TIMES

...the biggest carpet event in our history...
Continues
mandel's
6TH Birthday Event
WIN A 12'x9' CARPET EVERY DAY!
WIN A BEDROOM OF CARPET EVERY WEEK! (value $300)
PLUS A Houseful of carpet grand prize
enter 7 days a week 'til 9 pm
on Douglas opposite Woodwards 382-8276

Have a Chevy small car summer.

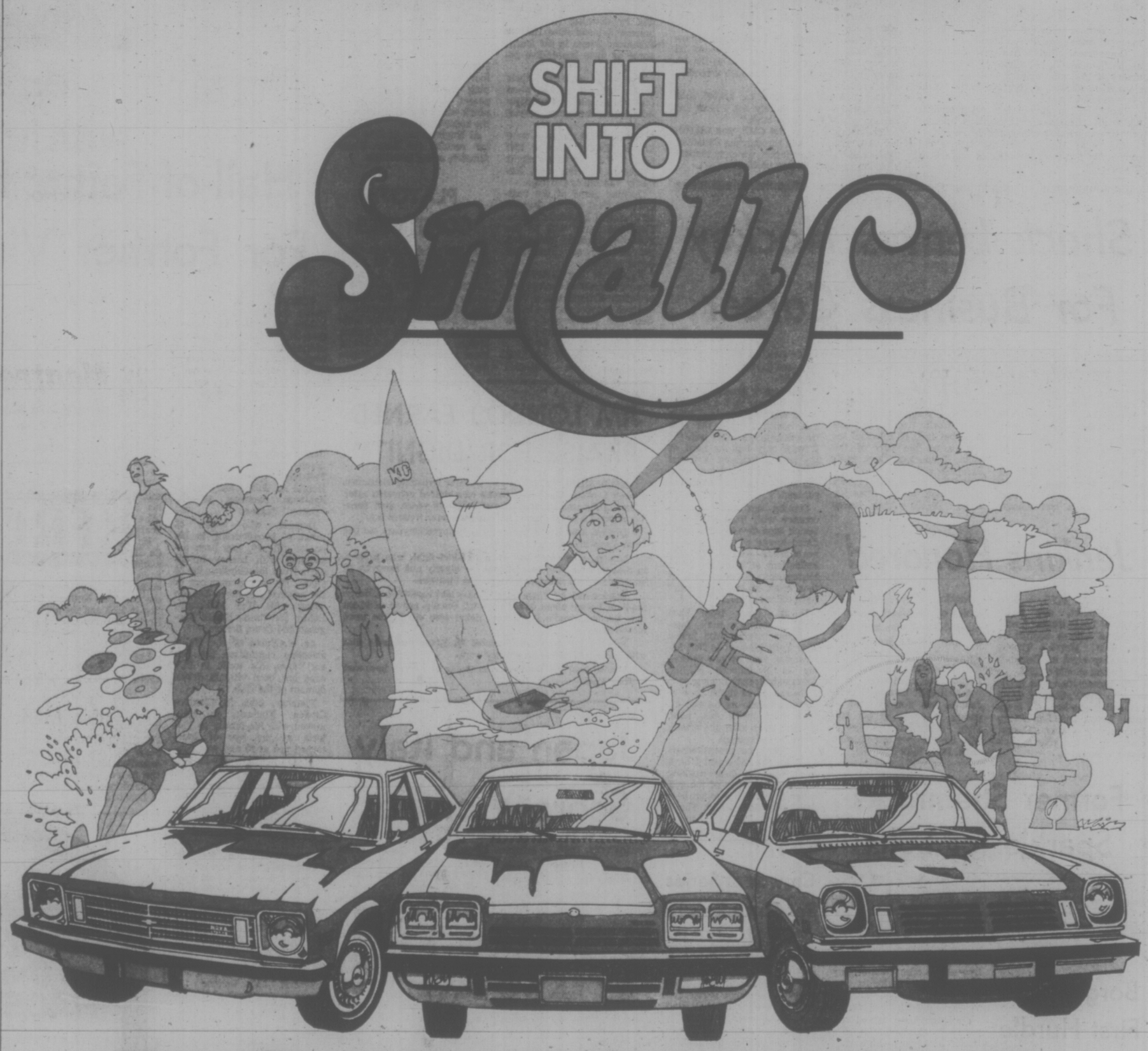

Your Chevrolet dealer's got them all.

If you've decided to put yourself into a smaller car, come in and see your Chevrolet dealer this summer.

He's got a big selection of small cars to choose from—and there's sure to be a model, a style, and a price to fit your budget perfectly.

There's Vega ... Chevy's sporty subcompact. Choose from five different styles—Hatchback, Notchback, LX Notchback, Station Wagon and Estate Wagon. And they're all built to give you comfortable, dependable, economical operation—mile after mile.

Looking for something really sporty? Take a look at Monza 2 + 2 (*Motor Trend's* Car of the Year) or the less expensive Monza 'S'. Either way, you get sports car looks and sports car response—at your kind of price.

Now—if you've got a family, we've got a Nova for you. Nova's a comfortable compact car with room for six—and with a wide range of models to suit your own personality ... from the economical Nova 'S' to the luxurious Nova LN.

And no matter what size or shape you're looking for, or looking at, there's a list of options and standard features that will meet your needs.

Right now.

So shift into small—at your Chevy dealer today.

Chevrolet

GM Canada

Some of the equipment illustrated is optional at extra cost. Seat belts—an idea you can live with.

DAVE CUTLER
. . . toe goes to work

Rookie Paces Eskimos

EDMONTON (CP) — Everything went right Wednesday night for Edmonton Eskimos and rookie flanker John Konihowski helped verify it after a 28-11 triumph over Toronto Argonauts in a Canadian Football League interlocking game before 24,636 fans.

Konihowski, who caught the first two touchdown passes of his young career, said his second touchdown — a seven-yard bullet from Tom Wilkinson — was an accident.

The pass was supposed to go to Tyrone Walls, said Konihowski, one of Canada's leading hurdlers, "but I didnt know that until after I caught the the ball."

Konihowski's scores came in the first quarter as Edmonton built an insurmountable lead and his first one was no accident. He hauled in Wilkinson's pass and outsped two Argo pursuers to the end zone to complete a 43-yard play.

Heavy rain in the last half prevented either team from launching a solid offensive display.

Konihowski's touchdowns almost were overshadowed by the brilliance of Wilkinson, named top player in the CFL last season, and veteran flanker George McGowan, who won the honor the previous year.

Wilkinson completed 13 of 18 passes for 244 yards and McGowan caught nine for 191 yards. Bruce Lemmerman, who skidded across from the six-yard line for the final Edmonton touchdowns, helped pad McGowan's total. He replaced Wilkinson after the scrappy starter aggravated sore ribs.

A strong defensive stand on Toronto's first series helped Edmonton. Three Argo runner stalled on the one-yard line before coach Russ Jackson elected to have Zenon Andrusychyn try a field goal from the seven.

The kick bounced off Leroy Jones and hit the crossbar. Then Wilkinson threw three completions to set up Dave Cutler's first of two field goals.

Cutler also had three converts and a single on a wide field goal attempt.

Toronto's touchdown came on a 49-yard romp by Steve Dennis after a Cutler field goal bid was blocked late in the first half. Andrusychyn produced a field goal, a single and a convert.

Toronto quarterback Bill Bynum had almost no success against a rugged defence, led by Dave Fennell, Jones and Sam Britts.

Wilkinson and Lemmerman completed 21 of 30 passes for 357 yards, while Bynum was good on 10 of 21 for 135. Edmonton, with three wins in four starts, had 128 yards rushing to 90 for Toronto, now with two wins and three losses.

The only consistent Argo threat was Doyle Orange, who compiled 60 yards on four pass receptions and added 47 yards on 11 rushing attempts.

Edmonton's Larry Highbaugh tiptoed along the sideline for what appeared to be a 96-yard touchdown on a punt return, but an official ruled he stepped out of bounds.

TORONTO 11, EDMONTON 28

First quarter
1. Edmonton, field goal, Cutler from 55 yards, 7:52.
2. Edmonton, touchdown, Konihowski on 43-yard pass from Wilkinson (Cutler convert) 10:47.
3. Edmonton, touchdown, Konihowski on seven-yard pass from Wilkinson (Cutler convert) 13:28.

Second quarter
4. Edmonton, field goal, Cutler from 28 yards, 5:21.
5. Toronto, single, Andrusyshyn from 32 yards, 8:14.
6. Edmonton, single, Cutler from 19 yards, 11:56.
7. Toronto, touchdown, Dennis 49-yard blocked field-goal return (Andrusyshyn convert) 14:14.

Third quarter
No scoring.

Fourth quarter
8. Toronto, field goal, Andrusyshyn from 17 yards, 0:10.
9. Edmonton, touchdown, Lemmerman on six-yard run (Cutler convert) 3:16.

Toronto	0	8	0	3—11
Edmonton	17	4	0	7—28

Attendance: 24,636.

TORONTO		EDMONTON
14	First downs	24
90	Yards rushing	128
135	Yards passing	357
162	Net offense	473
10-21	Passes made-tried	21-30
0	Interceptions	1
11-44.2	Punts-average	8-35.8
1-0	Fumbles-lost	1-1
8-53	Penalties-yards	5-49

Net offense is yards-passing plus yards rushing, minus team losses.

Individual

Rushing: Toronto, Orange 11-47, House 8-28. Edmonton, Bell 18-96, Warrington 7-17.
Receiving: Toronto, Orange 4-60, Eben 3-27. Edmonton, McGowan 9-191, Konishowski 3-56.

WESTERN CONFERENCE

Saskatchewan	5	4	1	105	75	8
Edmonton	4	3	1	99	74	6
Winnipeg	5	3	2	87	88	6
Calgary	4	2	2	75	79	4
B.C. LIONS	5	1	4	102	129	2

EASTERN CONFERENCE

Montreal	5	3	2	130	106	6
Ottawa	4	2	2	94	75	4
Toronto	5	2	3	82	81	4
Hamilton	5	1	4	67	134	2

Next game: Tonight — Ottawa at Calgary.

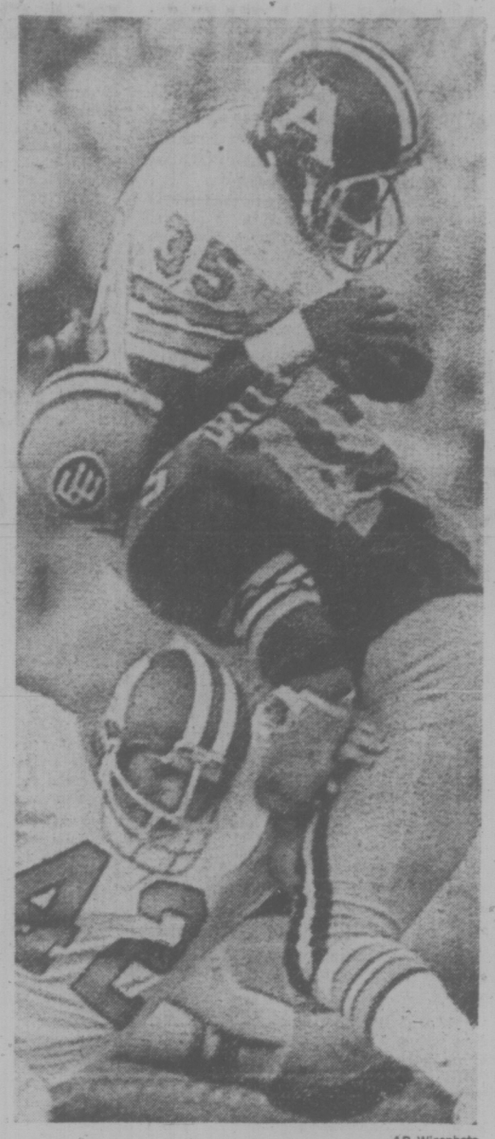

—AP Wirephoto

LEANING into his work, Edmonton linebacker Sam Britts stops Toronto ball-carrier Cleo House (35) in first quarter of Wednesday's Canadian Football League game in Edmonton. Esks won 28-11.

sports

DOUG PEDEN - EDITOR

MASTERS ASSOCIATION WON'T PAY BACK GRANT

TORONTO (CP) — The president of the Canadian Masters Association (CMA) says he does not intend to pay back a $24,000 grant received from the federal government to help finance a track meet here last week.

Government officials had warned that the association would be asked to refund the money if 13 South Africans and two Rhodesians were allowed to compete in the World Masters track meet.

The Canadian government ruled against the South Africans and Rhodesians because of their countries' apartheid policies.

The South Africans and Rhodesians did compete in the meet for athletes more than 40 years old.

"I feel that both morally and legally we don't have to pay the money back," Don Farquharson, president of the CMA, said Wednesday.

Farquharson said he has yet to receive official notice that the government wants its money back, but will recommend to the 15-member CMA board to ignore such a request if it is received.

The CMA has spent all of the $24,000, said Farquharson. "We definitely don't have the money to pay the grant back."

The total grant to the CMA was $32,000, but $8,000 of that came through the Canadian Track and Field Association, which is responsible for paying back that portion.

Burrards Earn Berth in Final Against Rocks

RICHMOND — Victoria Shamrocks now know who their opposition will be in the Western Lacrosse Association final.

Vancouver Burrards advanced to the final Wednesday by downing New Westminster Salmonbellies 17-11 at Richmond Arena in the fourth game of their best-of-five semi-final.

Shamrocks earned their berth earlier this week when they defeated Coquitlam Adanacs in the fourth playoff game.

The last time the Irish were in the WLA final was 1967 when they lost in four straight games to the Burrards, formerly Vancouver Carlings.

Opening game of the best-of-seven final will be Aug. 27 at Victoria's Memorial Arena. The next game will be the Following night in Richmond, the site of all Vancouver home games.

Winner of the series will meet the Ontario Lacrosse Association champion in a best-of three playoof for the Mann Cup, won last year by New Westminster. Dates set for the Cup series are Sept. 6-7-9.

Before a crowd of 1,749 Wednesday, the Burrards rushed to period leads of 7-4 and 14-6.

Bob Salt led Burrards with three goals and four assists while Dick Crompton also scored three times. Mel Brown and Mike Smith had two goals apiece.

The injury-riddled Salmonbellies were led by all-time WLA scoring champion Paul Parnell with one goal and four assists. Parnell, wrapping up his 18-year career, passed the 1,800 career point mark with his goal at 10:54 of the second period.

Al Hughes, one of five junior recuits for New Westminster, added two goals.

PLAYOFF CONTINUES

At this point, only one thing appears certain in the Western Canada Junior Lacrosse League semi-final series between Victoria McDonalds and Richmond Roadrunners.

The 2-2 deadlock in the best-of-seven series will be broken tonight when the two teams meet again at 8 p.m. in Esquimalt Sports Centre.

Hall-of-Fame Honor For Former Victorian

TORONTO (CP) — Broadcaster Jack Dennett, long a fixture in hockey broadcasts from Maple Leaf Gardens and chairman of the selection committee of Canada's Sports Hall of Fame, will be among five Canadian sportsmen inducted to the hall Sautrday.

Dennett, 59, known far and wide for his integrity as a newscaster, will be inducted into the Hall for his contribution to sport along with boxer Yvon Durelle, golfer Pat Fletcher, speedboat driver Harold A. Wilson and Australian-born oarsman H. R. "Bobby" Pearce.

Dennett, who began 43 years of broadcasting in his native Calgary, has been associated with hockey broadcasts from the Gardens for 30 years. He was a member of the original Hot Stove League along with Wes McKnight, Bobby Hewitson, Elmer Ferguson and Court Benson.

As chairman of the Hall's selection committee the last six years, his work in this area has been vital in development of the Hall.

Fletcher, born in Claxton-On-Sea, England, in 1916, moved with his family to Victoria at the age of four, turned pro at 20 and was runner-up in his first play-for-pay start, the Alberta Open.

Few major Canadian championships eluded him over the following years. He is the only Canadian in 61 years to win the Canadian Open, turning the trick in 1954. While living in Saskatoon, he was instrumental in organizing the game at the high-school level and subsequently has been involved in junior development programs across Canada.

Fletcher also has been active at the professional administrative level, becoming the first president of the Quebec Professional Golfers' Association and serving two years as president of the Canadian PGA.

Durelle, the Baie Ste. Ann, N.B., fisherman, had the world light-heavyweight crown within his grasp on Dec. 10, 1958, when he had titleholder Archie Moore on the canvas three times in the first round.

That the champ recovered to score a knockout of his own did little to tarnish the Maritimer's image as one of boxing's more colorful figures.

Holder of the Canadian and British Empire crowns, Durelle fought the best of his day, including Floyd Patterson and Tony Anthony, in a career that spanned 104 professional fights. He won 84 of them, 43 by knockouts.

Wilson, a native of Ingersoll, Ont., raced competitively his Little Miss Canada and Miss Canada series of inboard boats from 1928 to 1949.

He drove Little Miss Canada II to victory in the first world championships for boats with engines of 225 cubic inch displacement at the Canadian National Exhibition in 1933 and set an official North American record of 139 miles an hour in Miss Canada IV in 1948.

The follwoing year he surpassed the world mark of Britain's Sir Malcolm Campbell.

Pearce, a 6-foot-1 200-pounder, won Olympic singles rowing titles at the 1928 and 1932 games wearing Australian colors, although he was already living in Canada in 1932.

He competed for Australia at the 1930 British Empire Games here, winning another gold medal, like what he saw and decided to stay.

In 1931 he won the Diamond Sculls at Henley, England, while rowing for Canada and in 1933 turned professional, beating off all pretenders to his global crown until forced into retirement at the start of the Second World War with no more would-be challengers.

Shack Leaves Hockey For Business Career

TORONTO (CP) — Eddie Shack, Fast Eddie as he's been known for nearly 18 National Hokcey league seasons, is calling it quits.

The 38-year-old winger, who saw limited service with Toronto Maple Leafs last year, said today: "I'm packing it in."

Involved in a number of business enterprises in the Toronto area, including part ownership of a golf course, Shack was given clearance by the Leafs to make his own deal with another club.

The one opening he did consider to further his career was with Toronto Toros of the rival World Hockey Association, but lack of financial incentive on the part of the team discouraged him from accepting a deal.

"Look, why should I work my butt off for the Toros for about $80,000 when taxes would swallow up half of it?" he asked in reply to an earlier question.

"I'm young enough to have a lot of drive in the business world and why not do it while I'm healthy," said the one-time Sudbury butcher boy. "If I work only half as hard at my newest venture, a travel agency, as I have been working in hockey, I'm bound to succeed."

Coming out of the north country with little education, Shack soon developed a tight-fisted image when it came to negotiations and gave early indications of being an astute businessman. Rumor has it that most of his "ventures" have turned a buck.

It all comes from hard work, claims the free-wheeling veteran who joined New York Rangers in 1958 following a year of pro seasoning in Providence of the American Hockey League.

He spends as much time at the golf course as he can afford then, with his wife, Norma, looks after the affairs of the travel agency.

"We have no greenskeeper, so I run the show and I have five dedicated guys working with me," he says of the golf course. ". . . I'm a tough boss and I work long hours. That's why I don't like people working for me who keep looking at their watches."

JIM LONDOS EARNED PRAISE FOR DIGNITY

ESCONDIDO, Calif. (AP) — Former wrestling champion Jimmy Londos, the Golden Greek who retired unbeaten after winning the world's title off and on for 16 years, died Tuesday night of a heart attack, his daughter said Wednesday.

Londos, a native of Greece, was believed 80 years old but never knew his own age for sure.

Londos, who stood less than five-feet-eight, was praised in retirement as the last holdout for dignity and integrity in wrestling before athletics gave way to theatrics.

Londos and Ed "Strangler" Lewis last battled in Chicago Stadium before about 35,000 persons. Once a crowd of 75,000 saw Londos wrestle in Greece. Some 5000 other fans were turned away.

In 1970, then-president Richard M. Nixon presented him with a special citation for charity work.

Londos held the Golden Cross Order of Greece bestowed by King Paul.

Jenkins Honored

MONTREAL (CP) — Ferguson Jenkins, ace right-hander of Texas Rangers, was presented with a replica of the Lou Marsh Trophy Wednesday night as Canada's outstanding athlete of 1974.

The presentation was made prior to the National League baseball game between Montreal Expos and San Diego Padres by Harry Foster, chairman of the six-man selection committee.

Jenkins, the unanimous choice of the judges, posted a career-high 25 wins in helping the Rangers to a second-place finish behind Oakland A's in the American League West Division last year.

A native of Chatham, Ont., Jenkins has won at least 20 games in seven of his last eight major-league seasons with the Rangers and Chicago Cubs. He is 14-13 this year.

Former Shamrocks Sparkle for Bolts

Two former Victoria Shamrocks sparked Boston Bolts to an 18-13 win over the visiting Maryland Arrows in National Lacrosse League action Wednesday.

Ivan Thompson scored twice and added four assists while his brother Brian added two goals and two assists for the Bolts, who moved within two points of third place with the win.

In other action, Quebec Caribous got three goals and five assists from both Jimmy Higgs and Pat Differ as they took a 21-4 decision over the visiting Philadelphia Wings.

Tuesday, Long Island Tomahawks clinched at least a tie for first place with a 17-15 victory over the Wings in Philadelphia.

Crowds at Series Set Cincy Record

CINCINNATI (AP) — Cincinnati Reds' four-game home stand against Pittsburgh Pirates last week attracted more fans than any other series in the club's history, the national League baseball club has announced. A total of 186,472 patrons watched the games including two standing-room-only crowds of 51,286 Saturday and 50,121 Sunday.

Japan and Italy Score Victories

MONCTON, (CP) — Colombia lost another game Wednesday and Japan overpowered Nicaragua as the Moncton section of the Intercontinental Cup baseball series ended except for a rained-out game that is to be made up tonight.

The eight-country tournament moves to Montreal Friday for further regular games in the two tournament divisions and a four-team playoff based on the past won-lost records.

Italy blanked Colombia, 2-0, and Japan, which meets South Korea in the postponed game tonight, put on a display of power, trouncing the Nicaraguan club, 11-1.

The United States is the only one of the eight teams with six points in the standings, having won all three of its games here.

Canada, Japan, Puerto Rico and Italy are tied at four points each but Japan has two games in hand on Italy and has played one less game than the other three.

South Korea and Nicaragua have two points each but the Nicaraguans have played one more game. Colombia trials.

Borg Clears First Hurdle In Pro Meet

BROOKLINE, Mass, (AP) — Bjorn Borg of Sweden launched his defence of the United States pro tennis championship title by defeating West Germany's Hans Jurgen Pohmann 6-1, 7-5, Wednesday night in a $100,000 tournament at Longwood.

Wimbledon champion Arthur Ashe and newly-crowned Canadian champion Manuel Orantes of Spain easily moved through the second round.

Ashe defeated Chris Mottram of England 6-3, 6-4, while Orantes beat Phil Dent of Australia 6-1, 6-2.

Other seeded payers posting second-round victories were Raul Ramirez of Mexico, Harold Solomon of the United States and Jan Kodes of Czechoslovakia.

Freestyle Mark

KANSAS CITY (AP) — Tim Shaw of Long Beach, Calif., smashed his world record in the men's 400-metre freestyle competition Wednesday night in time of 3:58.31.

Western Canada Major Jr. Lacrosse
SEMI-FINALS
McDONALDS
vs.
RICHMOND
ESQUIMALT SPORTS CENTRE
THURSDAY, 8 P.M.
Adults $2.00, Students $1.25
Children $1.00

Last European TV Offer Was Tops

LONDON (AP) — There is no more money available from countries outside North America for television rights to the 1976 Olympic Games, the president of the European Broadcasting Union said Wednesday.

Sir Charles Curran, director-general of the British Broadcasting Corp., interrupted his vacation in Spain to issue a statement through his London office in his capacity as head of the EBU.

He was replying to comments by Roger Rousseau, president of the organizing committee for the Montreal Olympics, who said this week that he was hopeful of reopening negotiations on the viewing rights.

As things stand now, only viewers in North America will see the 1976 Olympics. The organizers of the games rejected the $9.3 million offered by the EBU on behalf of countries outside the United States and Canada. The Canadian demand was for $18 million, based on the fee agreed with United States television.

"Further negotiations over the 1976 Olympic Games depends on the committee realizing that there is no more money available," Sir Charles said.

"Indeed, even the last half-million dollars of the EBU's of $9.3 million depends on further consultation with EBU members," he said. "The deadline is Sept. 1 and there is no room for Canadian illusions."

The International Olympic Committee, with headquarters in Lausanne, Switzerland, intervened in the money dispute Aug. 14. It reminded the Montreal organizers in a statement that a condition accepted by the city when offered the games was that facilities would be provided to secure the widest possible audience.

The international body also said that $27.5 million in combined television rights offered by the American Broadcasting Co. and the world television unions compared to just $11.9 million received by Munich for the 1972 games.

The Olympics open next July, and unless there is agreement by Sept. 1, the world outside North America will be limited to three 45-second segments of highlights a day at three-hour intervals.

In Montreal, officials of the organizing committee said they had no comment to make on the EBU chief's latest salvo in what has become a war of statements and counter-statements.

BREAK AWAY at the RACES!
• MONDAY • WEDNESDAY
• FRIDAY • SATURDAY
Parade to the Post, 6 P.M. Weekdays, 1 P.M. Saturdays and Holidays.
For Bus Information, Phone Vancouver Island Coach Lines, 385-4411.
TRACK EXHIBITION PARK
B.C. JOCKEY CLUB

Stock Cars Bobby's Bread and Butter

By JIM CRERAR
Times Staff

One of car racing's biggest names, Bobby Allison, will drive in the Canada 200 next month at Western Speedway.

Negotiations to get Allison here for the race on Saturday, Sept. 6, were completed yesterday after several weeks and at least $50 in long-distance telephone calls.

He'll drive the 1974 Chevelle owned by Victoria's Dick Midgley in the 200-lap race, top stock car event of the year at Western.

One of only three NASCAR drivers to earn over $1 million — the others are Richard Petty and David Pearson — Allison recovered from two lean years by winning the Los Angeles Times 500 at Ontario Motor Speedway in California last November and followed with a victory in the Winston-Western 500 at Riverside, Calif., in January.

Last February he finished second to Benny Parsons in the Daytona 500 after winning one of the qualifying races.

Allison, 37, has been driving competitively since he was 17 and has nearly 50 NASCAR wins to his credit.

His big years in NASCAR were 1971 and 1972. In '71, he won 10 events and topped the money list with $271,395 in winnings. He won 10 again in '72 and pocketed $236,295.

Allison, who manufactures racing parts, has his own racing team and owns a stock car track in the southeast, has always relied on open super-stock racing — such as the Canada 200 — for his bread and butter.

"I never really counted on making my living from Grand Nationals," he revealed earlier this year. "If I did that, as intense as I am about my racing, I'd go crazy in a hurry. I've always counted on sportsmen earnings for my personal money." Sportsmen is the American term for super-stocks.

Last year, Allison won 26 Sportsmen features and travelled 75,000 miles to compete. He won more than $100,000 in 1973 and again in 1974.

He was voted the most popular NASCAR driver in 1971, '72 and '73 and won NASCAR's driver-of-the-year award in '72 after an incredible performance. That year, he won the Wold 600 at Charlotte, N.C., the Atlanta 500 and Dixie 500 at Atlanta, the National 500 at Charlotte, the Southern 500 at Darlington, S.C., the American 500 in North Carolina and the Mason-Dixon 500 at Dover, Del. He wound up second to Petty in NASCAR points standings that year.

Now driving Roger Penske Matadors on the NASCAR circuit, Allison has piloted almost every type of car there is. He was the NASCAR modified champion in 1962 and '63 and has also driven Penske cars in the Indianapolis 500 the last three years. He qualified in the fifth row last May but finished 23rd with a broken gear box. In 1973 he had the fastest qualifying time ever for a rookie at Indy.

Western Speedway manager Reg Midgley went after Allison after learning that Earl Ross of Ailsa Craig, Ont., last year's NASCAR rookie-of-the year, isn't coming to the Canada 200 as originally planned. Ross will race instead in the windup of the NASCAR Cana-

Allison will also race Sunday, Sept. 7, in a 150-lap da series Sept. 6 in Edmonton.

Grand National race at Portland Speedway, but to get him to Victoria officials here have guaranteed him $3,000 in addition to whatever he wins and will pay his travel expenses from Portland. He'll arrive here the morning of race day.

Seating at Western Speedway is being expanded, boosting capacity to 5,300 from 4,500, and advance tickets go on sale this weekend at Scorpion Men's Wear in the Town and Country plaza, Island Muffler and the Speedway box office on race nights.

Prices are $6 for adults, $4 for students and $2 for children under 12.

The Carling open series resumes at Western Saturday night with race No. 6. A field of top local open drivers includes Roy Haslam, who has two series wins so far, Rick O'Dell, who won a double-points race earlier this summer, and Larry Pollard, winner of the last race in the series. Also in the field will be Gary Kershaw, Bill Price, Ross Surgenor and George Stuart from Campbell River.

BOBBY ALLISON
. . . here next month

Pittsburgh Hitters Surprise Halicki

By The Associated Press

San Francisco's Ed Halicki was displaying his knowledge of the Pittsburgh hitters again Wednesday night when they suddenly taught him a thing or two.

The lesson took the form of a three-run eighth inning and gave the Pirates a 3-1 win over the Giants in a National League baseball game.

"For a young guy, Halicki knows our club very well," said winning pitcher Jim Rooker. "His pitching pattern against us is excellent."

The victory was the Pirates' second in a row—the last time that happened was an Aug. 3 doubleheader—and kept them one game in front of Philadelphia in the National League's East Division. The Phillies defeated Atlanta Braves 4-1.

Meanwhile, in the American League, Nolan Ryan made his first appearance with the California Angels after missing 11 days with a combination of a pulled groin muscle and control problems.

Ryan allowed only three hits before being lifted in the eighth inning as Angels tripped Milwaukee Brewers, 6-1.

In other games, Oakland A's nipped Detroit Tigers 2-1, Chicago White Sox defeated New York Yankees 5-3, Kansas City Royals topped Boston Red Sox 3-1 and Baltimore Orioles edged minnesota Twins, 3-2.

Pitchers Sonny Siebert and Jim Todd, who were not with the team at the start of the season, combined for a four-hitter as A's ended Detroit's winning streak at four games.

AMERICAN LEAGUE

Baltimore	100 000 101	3	9 0
Minnesota	100 000 001	2	7 3

Grimsley 9-12 and Duncan; Hughes 11-11, Burgmeier (7), Campbell (9) and Roof. Home runs:-Baltimore-Grich (11th).

Chicago	001 013 000	5	10 0
New York	030 000 000	3	6 1

Wood 13-16 and Downing; May 11-9, Dobson (8) and Munson. Home runs: New York-Bonds (23rd).

Boston	001 000 000	1	4 0
Kansas City	000 210 00X	3	7 1

Tiant 15-12 and Fisk; Leonard 9-5 and Stinston.

Milwaukee	000 000 010	1	3 1
California	031 002 00X	6	8 1

Slaton 11-14, Travers (6), Ed Rodriguez (8) and Moore; Ryan 13-12, Hassler (8) and El. Rodriguez. Home runs: California-Garrett (4th).

Detoit	000 010 000	1	4 1
Oakland	000 020 00X	2	5 0

Bare 7-8, Pentz (7) and Freehan; Siepert 3-3, Todd (6) and Tenace. Home runs: Oakland-Holt (1st).

NATIONAL LEAGUE

San Diego	000 032 300	8	12 1
Montreal	100 200 001	6	6 1

Jones, Johnson 2-1 (6), Frisella (7) and Kendall; Carrithers, Murray (6), Fryman 8-9 (6), Schermann (7), DeMola (9) and Foote, Carter (9). Home runs: San Diego — Locklear (4th).

New York	000 000 301	4	8 0
Houston	010 011 010	5	8 1

Webb, Lockwood (7), Apodaca (8), Baldwin 2-4 (9) and Grote, Stearns (9); Roberts, Cosgrove (9), Granger (9), Crawford 3-4 (10) and May. Home runs: New York — Klingman (25th); Houston — Johnson (12th).

San Francisco	001 000 000	1	3 0
Pittsburgh	000 000 03X	3	6 0

Halicki 7-10, Moffitt (8) and Hill; Rooker 9-9, Giusti (9) and Sangullen.

Cincinnati	000 000 000	0	4 0
St. Louis	000 120 01X	4	9 2

Norman 8-4, McEnaney (8) and Bench; Reed 12-9 and Simmons. Home runs: St. Louis-McBride (3rd, 4th).

Philadelphia	000 010 300	4	12 1
Atlanta	000 000 010	1	4 0

Christensen 7-4, McGraw (7) and Oates; Morton 15-13, Sadecki (7), Sosa (7), House (9) and Correll. bob

WENDY BARLOW PLAYS FAVORITE IN SEMIS

OTTAWA—Wendy Barlow of Victoria advanced to the semi-finals of the under-16 singles Wednesday during play in the Canadian closed junior tennis championships.

Miss Barlow, who was seeded third, scored a 6-0, 6-1 victory over sixth-ranked Sue Mathews of Toronto and will meet top-seeded Nicole Marios of Quebec City in the semis on Friday. Miss Marois was a 6-3, 6-3 winner over Debbie Harrit of Montreal in another quarter-final tussle.

Sally Cates of Vancouver, who beat Nina Bland of Victoria 6-3, 6-2, will meet Claire Lardner of Toronto in the other semi-final. Miss Lardner ousted Sue Dale of Toronto, 7-6, 6-1.

In the boys' under-18 singles competition, Glen Bradshaw of Victoria defeated Ottawa's Walter Crane 6-1, 6-4 to advance to the quarter-finals.

In another third-round match, 11th-ranked Richard Nakon of Toronto upset third-seeded Dave Becker of Vancouver 6-7, 7-6, 6-3 in a two and three-quarter hour marathon struggle.

Moretti, Morgan Wreck Gorge Bid

Roy Moretti's timely blast gave Greaves Movers a 3-2 win over Gorge Hotel Wednesday in the opening game of the best-of-five Victoria Senior Amateur Baseball League final at Lambrick Park.

Moretti broke up a 2-2 tie and a pitching duel between Greaves' Dave Morgan and Bob Mabee of Gorge with a bases-empty home run in the top of the seventh inning.

Morgan earned the win as he went the distance and gave up seven hits. He also stroked two hits and drove in one run.

Mabee ruined Morgan's shutout bid in the third inning when he slammed a two-run homer.

Second game of the series is tonight at 6:15 at Lambrick Park.

Greaves	001 010 1	3	7 1
Gorge Hotel	002 000 0	2	7 4

Dave Morgan and Roy Moretti; Peter Jolly, Bob Mabee (5) and Russ Holmes. Home runs: Greaves — Dave Jeeves, Roy Moretti; Gorge — Bob Mabee.

Bates in Good Form; Vicettes Reach Final

Victoria Bates are ready to start packing for their trip to Oshawa and the Canadian senior men's softball championships while CJVI Vicettes and Esquimalt Combos are set for more action in women's playdowns.

Bates, warming up for the national tournament that starts Sunday, easily defeated the Stuffy McGinnis Men's League all-stars 8-2 in a "bon voyage" exhibition Wednesday at Central Park.

Two-run homers by Bob Burrows and Randy Benn powered Bates' attack while Dave Ruthowsky and 17-year-old Larry Cole combined to check the All-Stars on five hits in a game that attracted over 400 fans.

Bates leave Saturday for Oshawa and will pay their first game Sunday evening against Saskatchewan.

Vicettes and Combos, meanwhile, got assurance of more action with victories at Hyacinth Park.

Vicettes advanced to the final of the Victoria Senior Women's League playdowns by tripping Esquimalt Hygrade Radio 11-7 to sweep their best-of-three semi-final 2-0.

Combos erased a 9-6 Stocker lead with a four-run rally in the bottom of the seventh and final inning to upset the North Americans 10-9. That ties the best-of-three series at 1-1 with the deciding game scheduled tonight.

Debbie Derksen worked all nine innings and contributed a two-run single in a four-run ninth inning that eliminated Hygrade.

In overtime to gain Vicettes' pitching victory. She worked

In Commercial Men's league playoffs at Macdonald Park, Century Inn tied its best-of-three series with James Bay by scoring a 7-1 victory.

In the other semi-final, Oak Bay Plumbing and London Boxing Club played to an 8-8 tie. The game was called because of darkness after eight innings and will be resumed Monday with Oak Bay holding a 1-0 lead in the series.

Mackasey Signed

LANDOVER, Md. (AP) — Washington Capitals have announced the signing of defenceman Blair Mackasey, their third choice in the National Hockey League's amateur draft last summer.

A 200-pounder, Mackasey played last season with Montreal of the Quebec Major Junior Hockey League. He scored 15 goals and had 42 assists in 60 games.

Shutout for Rosemary As Champs Win a Pair

CALGARY — Two Victoria players helped Vancouver Green and Louie, the defending champions, to two shutouts Wednesday at the Canadian women's softball championship tournament.

Rosemary Fuller hurled a three-hitter in B.C.'s 1-0 win over Saskatchewan and worked one inning in relief during an opening-day 8-0 victory over Prince Edward Island.

Another Victorian, catcher Joanne Mick, saw action in both games as well.

Ontario also picked up a pair of opening-day victories, hammering the Northwest Territories 21-0 behind the perfect pitching of right-hander Luanne Izzard and later topping Alberta, 4-1.

Miss Izzard struck out eight batters in the five-inning contest, including the first six, while her clubmates exploded for 18 hits.

Eileen Anderson In Fourth Place

VANCOUVER (CP) — British Columbia, led by Colleen McCulloch's five-over-par 79, took the lead Wednesday in the first round of the 36-hole Canadian senior women's team golf championship.

The nines of 39 and 40 posted by the Vancouver golfer in windy weather on the 6121-yard Beach Grove Golf Club course in nearby Delta, also gave her the lead in individual play.

Pat Heisler of Calgary was at 80, Kay Helleur of Toronto at 81 and Eileen Anderson of Victoria at 82.

The B.C. team total was 247, compared with 254 for second-place Ontario and 256 for Alberta and Manitoba after the first day's play.

Gertie Beaton of Vancouver shot 83 for the B.C. squad and Margaret Todd and Joan Lawson, both of Victoria, had 85.

The top three scores making up the Ontario total were Mrs. Helleur's 81, and 85 by Iris Quartermaine of Toronto, and 88 by Betty Ingram of Belleville.

Quebec was fourth at 258, Prince Edward Island had 275, New Brunswick 282, Saskatchewan 284, Nova Scotia 287 and Newfoundland 304.

Sports Menu

TONIGHT

BASEBALL
6:30 p.m. — Victoria Senior Amateur League, second game in best-of-five final series, Greaves Movers vs. Gorge Hotel, Lambrick Park.

SOFTBALL
6:30 p.m. — Stuffy McGinnis Men's League, third game in best-of-five semi-final series, Seaboard Construction vs. Royal Oak Sporting Goods, Central Park.
6:30 p.m. — Heywood Men's League, second game in best-of-five semi-final series, London Boxing Club vs. Capital Builders, Heywood Avenue Park.
6:30 p.m. — Victoria Senior Women's League, deciding game in best-of-three semi-final series, Stockers North Americans vs. Esquimalt Combos, Hyacinth Park.

LACROSSE
8 p.m. — Western Canada junior league, fifth game in best-of-seven semi-final series, Victoria McDonalds vs. Richmond Roadrunners, Esquimalt Sports Centre.

FREE
BLASTED ROCK
10,000 CU. YARDS
HANDLING CHARGES ONLY
O.K. TRUCKING CO. LTD.
DISPATCHER
382-6136

"A Real Marine Engine"
BRITISH SEAGULL
OUTBOARD MOTORS
High gear ratio gives them much more thrust than their horsepower indicates. Where else can you find a 37-lb. motor that swings an 11" dia. 5-bladed propeller? Even the FEATHERWEIGHT has a 6" dia. 4-bladed prop.
4 MODELS, Including:
3¾ h.p. $335
6¼ h.p. $375
Long Shaft $20 Extra
10½ h.p. $475
Long Shaft $20 Extra
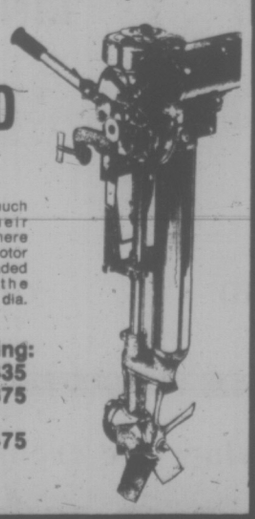
VICTORIA Lawnmower Hospital LTD.
834 Johnson St. 386-8338

GLOBAL PAVING
Phone 383-1614
ATTENTION
SPECIAL SUMMER PRICES

VICTORIA LAWNMOWER HOSPITAL
NOW HAS A GREAT LINE OF ALUMINUM BOATS
SPECIALS

ALUMINUM CARTOPPERS
by PRINCECRAFT
Made by Alcon
Other models of these top quality aluminum cartoppers also in stock. C.S.A. Approved designs for your safe boating ... Shop around and compare for quality and price.
Junior 11'6" Reg. 349.50 NOW 299.95
Senior 13'6" Reg. 459.50 NOW 395.95
CHRYSLER OUTBOARD ENGINES

3.6 h.p.	Standard Shift	Reg. $371	$330
5 h.p.	Standard Shift	Reg. $442	$370
6 h.p.	Standard Shift	Reg. $593	$530
8 h.p.	Standard Shift	Reg. $668	$580
10 h.p.	Standard Shift	Reg. $739	$640

Chrysler Marine
GREATLY REDUCED PRICES
CHOICE OF CREDIT ARRANGEMENTS AVAILABLE
VICTORIA Lawnmower Hospital LTD.
834 JOHNSON ST. 386-8338

NOW DREDGED
SALMON COUNTRY — 478-1771
PEDDER BAY MARINA
YOUR HOST: ROB WATERS

SPORTING GOODS
EQUIPMENT • SUPPLIES
FIGURE SKATE TOTE BAGS Reg. 21.95 ..... SALE 15.95
LANGE SKATES Competition Model ..... SALE 79.95
NYLON TRACK SUITS Reg. 29.95 ..... SALE 19.95
ADIDAS ROM SHOES Reg. 19.95 ..... SALE 13.95
Torch Soccer Shoes Reg. 9.95 ..... SALE 7.77
Adidas Sport Bag Reg. 8.95 ..... SALE 7.49
Rain Suits Reg. 3.75 ..... SALE 2.99
Novelty Shirts Reg. 4.50 ..... SALE 3.49
Bancroft Squash Racquets Reg. 29.95 ..... SALE 19.95
Badminton Sets—4 Player Reg. 9.95 ..... SALE 7.95
Lawn Darts Reg. 5.50 ..... SALE 4.49
VOGG METAL TENNIS RACQUETS Reg. 12.95 ..... SALE 9.95
Pletscher Rear Carriers Reg. 5.95 ..... SALE 4.95
Wicker Bicycle Baskets Reg. 5.95 ..... SALE 4.49
Bicycle Safety Reflector Kits Reg. 5.95 SALE 4.95
Bicycle Child Carriers Reg. 24.95 ..... SALE 19.95
WINNWELL PANNIER BAGS — 20% OFF
Mini Ruk-Saks Reg. 3.50 ..... SALE 2.49
Bicycle Rain Covers Reg. 2.95 ..... SALE 2.19
1 and 2-MAN TENTS ..... 15% OFF
BACK PACKS ..... 25% OFF
No. 940 Professional Spinning Reel 11.95
Old Pal Tackle Box-Professional 9.99
Lure M Flashers 1.99
Grover Silvertails 1.19
PREMIER SPORT & CYCLE
2965 TILLICUM RD.
GORGE SHOPPING CENTRE 382-1521

Soccer Clubs Play A Giveaway Game

LONDON (CP) — A rash of own goals gave points away as five First Division games in English League soccer ended in draws Wednesday.

One of the biggest mistakes came at Manchester where Manchester City tied the score, 1-1, in the seventh minute of injury time on an own goal by Leicester's Alan Birchenall. Bob Lee had given Leicester the lead in the 84th minute.

Leeds United was forced to the attack after Paul Madeley deflected a shot into his own goal in the 50th minute against Norwich. Twenty minutes later Trevor Cherry tied the score, 1-1.

A 1-1 draw between Middlesbrough and Newcastle came on two own goals. Willie Maddren scored into his own net to give Newcastle the lead before Alan Gowling returned the favor.

In the other First Division games, Tottenham Hotspur tied Ipswich, 1-1, and Stoke City and Wolverhampton battled to a 2-2 draw.

The results left Manchester United as the only team with a 2-0 record after all the First Division clubs have played twice. Eight teams have three points apiece.

ENGLISH LEAGUE

Division I

Man City 1 Leicester 1
Newcastle 1 Middlesbrough 1
Norwich 1 Leeds 1
Stoke 2 Wolverhampton 2
Tottenham 1 Ipswich 1

Division II

Fulham 3 Carlisle 0
Oxford 2 Bolton 0
West Brom 0 Chelsea 0

LEAGUE CUP

First Round, First Leg

Aldershot 1 Portsmouth 1
Bradford 2 York 0
Cardiff 1, Bristol R 2
Crewe 2, Tranmere 1
Lincoln 4, Chesterfield 2
Mansfield 4, Scunthorpe 0
Reading 0, Gillingham 1
Southend 2, Peterborough 0
Southport 3, Stockport 1
Wrexham 3, Chester 0

SCOTTISH LEAGUE CUP

First Round, First Leg

Albion 0, Stenhousemuir 1
Arbroath 3, West Stirling 1
Berwick 0, Clydebank 1
Celtic 3, Hearts 1
Dumbarton 0, Aberdeen 1
Dundee U 1, Patrick 2
Dunfermline 1, Dundee 1
Falkirk 2, Stirling 1
Hibernian 2, Ayr 1
Kilmarnock 1, St. Johnstone 0
Motherwell 2, Airdireonians 0
Queen of S 0, Hamilton 3
Raith 0, East Fife 2
Rangers 6, Clyde 0
St. Mirren 1, Monrose 2
Sranraer 2, Morton 1

RESULTS AND ENTRIES EXHIBITION PARK

First race — Claiming, $1,950, three-year-olds, six-and-a-half furlongs:
Salty Tom (Sanchez) $13.30 $8.50 $6.90
Canadian Isle (Salas) 8.10 5.90
Fleet Marco (Cuthbertson) 7.50
Also ran: Collio, Glenlyon Mac, Flying Fighter, Active D, Agha Drive, A Scottish Dream, Hermine's Prince. Time: 1:20 3-5. Quinella: $72.70.

Second race — Claiming, $2,300, two-year-olds, six furlongs:
Whisht (Cuthbertson $5.30 $3.00 $2.40
Spy Shot (Arnold) 3.00 2.60
La Waun (Gilbert) 3.00
Also ran: Gail's First Source of Funds, Liner's Jewel, Gaucho Gold, Hustling Hemlock, Beachcomber Nick, Wixroad Special. Time: 1:12 2-5.

Third race — Claiming, $2,900, three-year-olds, six-and-a-half furlongs:
Bud's Alibhai (Smith $7.70 $3.90 $2.70
Flora Edith (Krasner) 5.10 3.10
Rhonda's Babe (Phillips) 2.50
Also ran: Jacki's Honey, Jet of the Times, Around Again, Devil's Daughter, Xingu, Pacific Diamond. Time: 1:18 1-5.

Fourth race — Claiming, $1950, three-year-olds and up, six-and-a-half furlongs.
Silver Waters (Maese) $8.10 $4.10 $3.70
New League (Loseth) 4.20 3.40
Winning Song (Wolski) 5.50
Also ran: Blue Tribute, Polka Lily, Come On Luv, Scarlett Sky, Alder Lea, Chris Elaine, Madeokeha. Time: 1:19. Exactor paid $34.50.

Fifth race — Claiming, $2975, three-year-olds, one and one-sixteenth miles.
Big Midget (Cuthbertson) $10.20 $5.10 $3.70
Rompin Willie (Skinner) 5.70 4.10
Liberated Woman (Walker) 4.70
Also ran: Tall Squaw, Canadian King, It's Gonna Be Close, Manpower, Tompion T., Stratusfaction. Time: 1:46.

Sixth race — Claiming, $2450, three-year-olds, six-and-a-half furlongs.
Magic Jester (Maese) $13.20 $6.10 $4.30
Devonish (Skinner) 5.50 3.60
Langley Beau (Airth) 3.30
Also ran: Cottonwood Canyon, Linda Dawn, The Aryan, Charity Drive, Funny Bridge, Back To School, Princess Valentine. Time: 1:19. Exactor paid $53.60.

Seventh race — Claiming, $3000, three-year-olds, six-and-a-half furlongs.
Timothy Turk (Cuthbertson) $6.20 $4.30 $3.40
Freedom Charger (Krasner) 8.90 4.90
Reptonian (Maese) 2.90
Also ran: Waldron Castle, Air Flyer, Real Smooth, Third Blue, Marrobe, Mr. Flintstone. Time: 1:17 2-5.

Eighth race — Claiming, $3750, three-year-olds and up, six-and-a-half furlongs.
Beau Cecil (Smith) $13.10 $5.50 $4.00
Ariel Prince (Loseth) 4.80 3.60
El Escorial (Krasner) 4.00
Also ran: Doc Newby, Charlesville, Dr. Hess, Dr. Penny; Track scratch — Citizens Award. Time: 1:17 4-5.

Ninth race — Allowance, $4350, three-year-olds and up, six-and-a-half furlongs.
Assouan (Salas) $8.30 $4.20 $3.20
Star Of Summer (Furlong) 6.50 4.60
Island Drifter (Sanchez) 3.50
Also ran: Shoe Blue, Nee Coursant, Coulea Sage, Shawne, Devon Sea. Time: 1:17.

Tenth Race — Claiming, $2050, three-year-olds and up, one and one-sixteenth miles.
Proud Magic (Sanchez) $15.10 $7.40 $4.40
Sunrise Song (Maese) 4.30 4.10
Saanich Spree (Arnold) 6.90
Also ran: Proud Skipper, Double Circle, Chief Exporter, Air Edd, Centennial Hostess, Fircrest Red, Magic Rain. Time: 1:46 1-5. Quinella Paid: $49.40.
Attendance: 7,148. Mutuel Handle: $750,833.

FRIDAY'S ENTRIES

First Race — Claiming, $1,950 for three-year-olds, six-and-one-half furlongs:
Sip o Scotch (Skinner) 113
Low Edge (Salas) 113
Madame Temeraire (Cuthbson) 118
Shadow Cove (LeBlanc) 113
All Der Is (Johnson) 108
Millcroft (Walker) 108
Strange Melody (Furlong) 113
Tudor Lou (Milne) 113
Caranoma (Krasner) 113
Spring O'Connor (Loseth) 108
Also eligible:
Golden Pins (Krasner) 118
Chinese Dinner (LeBlanc) 113
Comic Way (Brownell) 113
Sun Hazard (Maese) 113

Second Race — Claiming, $2,300 for two-year-olds, six-and-one-half furlongs:
Heavenly Lass (Smith) 113
Native Moccasin (no rider) 113
Swan Lake Lady (Skinner) 113
Halo Everybody (Wolski) 113
Pool of Dreams (Loseth) 113
Friendly Neighbor (no rider) 113
Littlemiss Mustard (Walker) 113
Unforgettable Sea (Maese) 113
Green Apple Pie (McCowan) 113
Arco's Pepe (Salas) 116
Also eligible:
Little Mishie D (Estapper) 113
Sherrs Delight (Cuthbertson) 118
Lady Chapel (Arnold) 113
Naked Splendor (Estapper) 113

Third race — Claiming, $1,950 for three-year-olds, six-and-one-half furlongs:
Misti Delight (Johnson) 108
Black Sherry (Walker) 108
Honey Royal (Skinner) 113
Timeher (no rider) 113
Super Sarah (no rider) 108
Park Heiress (Estrapper) 113
Crysta Kay (Phillips) 113
Leona R (no rider) 113
Garraleen (Rich) 108
Chequered Shade (Salas) 113
Also eligible:
Chimo (McCowan) 113
Weed Song (Rich) 108
Easter Trophy (Maese) 113
Chris Sue L'ami (Johnson) 118

FOURTH RACE — Claiming, $2,050 for three and four-year-olds, one and one-sixteenth mile:
Fleet Music (Maese) 113
Under Pressure (Rich) 107
First Contact (Furlong) 116
Buccaneer Babe (Johnson) 105
Cabinet Minister (Loseth) 110
Lean Forward (Skinner) 114
Danton Jewel (McCowan) 114
Sevenworth (Cuthbertson) 115
Shasta Khal (Estapper) 116
War Horse (Walker) 105
C Casey (Johnson) 105
General Ridge (LeBlanc) 115
Charlotte Breeze (Krasner) 108

FIFTH RACE — Claiming, $1950 for three-year-olds, six and one-half furlongs:
Dr G. G. Mac (Brownell) 119
Rugged Campaigner (Skinner) 122
Magic Clown (Johnson) 119
Huey Baby (Rich) 117
Patricks Pal (Smith) 119
Strathearn (no rider) 109
Brennen (Cuthbertson) 119
Foreign Minister (Salas) 122
Jordans Turn (Arnold) 119
Handsome Pirate (Sanchez) 119
Le Coq Du Nord (Arnold) 119
Mac Shot (Skinner) 119
Dark Monkey (Loseth) 114
Okanagan Jewel (Salas) 119

SIXTH RACE — Claiming, $2450 for three-year-olds, six and one-half furlongs:
Labelle Rouge (McCowan) 112
Miss Dandylea (Loseth) 107
Smoldering (Johnson) 110
First Breeze (Walker) 107
A Bit of Alright (Smith) 112
Pacific Ruby (Estapper) 112
Berkley Queen (Maese) 120
No Acception (Skinner) 112
Nairai (Ho) 114
Kitimat (Arnold) 117

SEVENTH RACE — Claiming, $3,525 for three-year-olds. Mile and one-sixteenth:
Coral Isle (Skinner) 116
Curly G (Salas) 116
Salt Chuck (Brownell) 113
Big Ed Johnson (Walker) 113
Charles Capri (Phillips) 115
Rock Baykey (Arnold) 117
Defiant Dude (Cuthbertson) 117
Stars Victory (Maese) 119
Great Guns Rose (Loseth) 110
Alderissimo (Johnson) 108

EIGHTH RACE — Allowance, $3,200 for three-year-olds, six and one-half furlongs:
Lannys Sister (Walker) 105
Lightning Wing (Maese) 115
Ole Conkie (Estapper) 120
Hola Magic (no rider) 104
Mr. Hercules (Wolski) 115
Panama Pete (Skinner) 115
Diadokenesis (Arnold) 115
Quista Pow (Cuthbertson) 118
Apple Dowdy (Furlong) 115
Bel Can Jr (Loseth) 110
Pacific Regent (Arnold) 115

NINTH RACE — Claiming, $4,475, for three-year-olds, mile and one-sixteenth:
Matabhai (Skinner) 113
Irish Fella (no rider) 107
Running Pool (Maese) 113
Fleet Alination (Salas) 118
Morning Knight (Krasner) 109
Bendaway (Arnold) 117
Pirate Charger (Smith) 117
Proud Bird (Johnson) 107
Titans Lodge (Loseth) 108
Dieppes Victory (Rich) 104

TENTH RACE — Claiming, $3,100, for three-year-olds, six and one-half furlongs:
The Pipe King (Skinner) 118
Cheeky Neke (Cuthbertson) 122
Off Proud (Rich) 112
Gentle Sphere (Maese) 120
Regal Joy (Johnson) 110
Landscape Page 110
Poo Koo (Loseth) 109
Copper Mountain (Sanchez) 118
Kippynite (Krasner) 118
Second Perch (LeBlanc) 119

the Bay

Friday Shoppers'

FIREPOT FEATURE

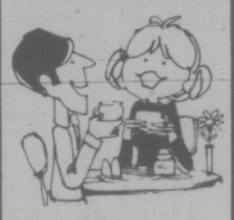

Shepherd's Pie

With mashed potato topping and green peas. Choice of Jello pudding or ice cream. Tea or coffee.

per person, per plate 1.59

Served in our air-conditioned Nonsuch Buffet until 8 P.M.

Hudson's Bay Company

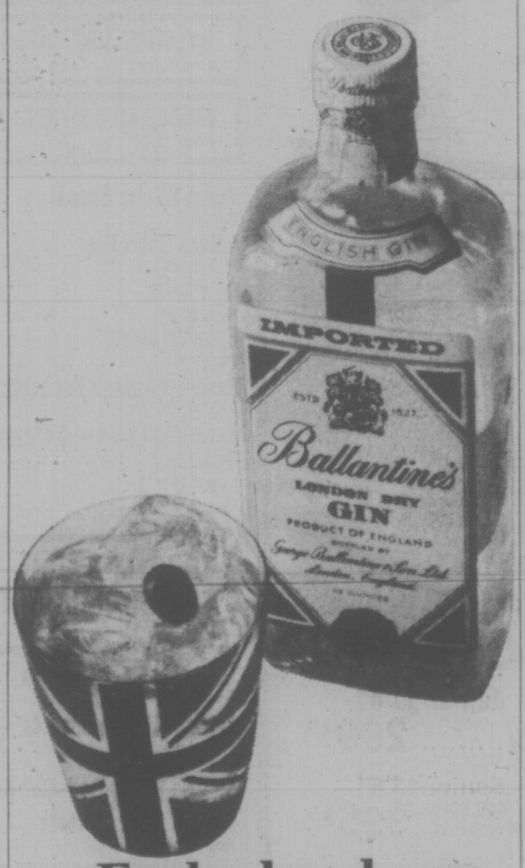

England sends you its best. Ballantine's London Dry Gin

Say "hello" to Ballantine's London Dry Gin—the international favourite. It has everything a sophisticated gin should have. Now you can enjoy the same cool, smooth, dry personality that has made Ballantine's the invited gin wherever great drinks are mixed.

Imported in Bottles

Cool and smooth

YARDS OF VALUE

FABRIC BONANZA!

1,000 YARDS OF FLANNELETTE

36" flannelette prints and plains in a wide range of colours and white. Save on this popular, year-round basic fabric.

89¢ YARD

700 YARDS OF 45" NOVELTY PRINTS

Choose wovens and jerseys in cotton and polyester blends and 100% polyesters. Good selection of colour prints.

ONLY 99¢ YARD

700 YARDS OF 60" POLYESTER DOUBLEKNIT

Specially co-ordinated 100% polyester group includes tweed, houndstooth and fancies with co-ordinated plains in rust, brown, navy, berry, steel blue and red.

ONLY 2.09 YARD

300 YARDS OF 45" GABARDINE

Choose from assorted Fall colours including rust, brown and blue/green. Buy now during the Baymart bonanza.

ONLY 1.49 YARD

300 YARDS OF 60" FLANNEL & GABARDINE

Fashion suiting includes poly/viscose flannels and 100% polyester gabardines. Basic Fall shades of blue, grey, brown, black plus others.

ONLY 1.79 YARD

300 YARDS OF 45" PINWALE CORDUROY

First quality, 100% cotton corduroy solids in a wide range of Fall colours . . . rusts, blues, greens, browns.

ONLY 1.39 YARD

ASSORTED 45" LINING AT SAVINGS

Group includes 100% polyester and 100% Rayon Cupramonium. Choose from a good selection of shades to complement any fabric.

ONLY 89¢ YARD

Baymart Fabrics, Downstairs

"Where the values are everyday"

Baymart budget store

DAILY STORE HOURS 9:30 A.M. TO 5:30 P.M. THURSDAY AND FRIDAY TO 9:30 P.M.

PHONE 385-1311. FREE CUSTOMER PARKING

Hudson's Bay Company

Some T-Shirts Smell It Like It Is

X-Rated Chests Show in City

By HOI-YIN DER
Times Staff

Shoppers raise their eyebrows and look inquisitively as the 16-year-old lad, wearing a white T-shirt emblazoned with the words "Property of Okalla Prison", saunters into a department store and heads straight for the T-shirt section in men's clothing.

Like many other boys and girls, men and women alike, Brent Corlett wears decalled T-shirts "to look different from the rest of the guys."

He says he has a whole outfit of T-shirts and "everytime I put on a different one, I feel like a different person."

"I bought this shirt (referring to the convict shirt he had on) because I hadn't seen anyone else with one like it," Corlett explained as he perused the latest selection of T-shirts.

"Plain white T-shirts look sloppy," he added. "A sign on it makes it look better and not like a grease-ball muscle man."

This unusual form of individualism is perhaps the major factor behind the T-shirt madness sweeping the five to 25-year-old age group, who pay anywhere from $2.44 to $12 for the shirts. Some buy a plain T-shirt and pay $1.25 to have a decal steamed onto it.

Some are highly suggestive.

Dick Ferguson, manager of the men's department at The Bay, said the T-shirt decal craze began about two years ago and "sales are getting better and better each year ..."

"Kids are buying them for themselves, parents and grandmothers are buying for their children and children are buying for their parents," he said.

Ferguson said T-shirt sales are surpassing the sale of traditional short-sleeved men's sport shirts. Even though the T-shirts are stocked in the men's department, many women buy them.

There is a great assortment of printed T-shirts at most shops. They come in all sizes and colors and display anything from commercial trademarks such as Coca Cola, V-8 vegetable juice and beer labels to pop art, comic satire and even "scratch-the-decal shirts." (A strawberry scent is emitted when the strawberry decal is scratched).

The latest at The Bay is the black and white "tuxedo T-shirt", which sells for $12.

The best sellers, Ferguson said, are the "off color, slightly-smutty ones."

He said the most popular shirt among men 18-25 is the decal of "a Viking orgy showing women being raped and inscribed with the words "Sworn to fun, Loyal to none'."

Teenaged boys 15-18 tend to buy the 'Bitch, Bitch Bitch' shirt.

"And the shirt girls often buy is the one with the decal of marijuana leaves accompanied by the words 'Marijuana picker, local No. 13, United Grass Workers,' or the Frankenstein shirt with 'Beauty is only skin deep' written across it."

And what do little boys and girls buy?

Mrs. Boudreau, shopping with her nine-year-old son Marcel, complained: "I just picked one of the plain shirts for him and he said, 'Mom, I don't want that one, I want this one.' Look what he picked for himself ..."

It was an over-sized green polka-dot hippopotamus riding a motorbike.

"I think it's neat ... don't you?" the little boy asked.

"I prefer shirts with things on them because people look at you when you're different."

—Bill Halkett photo

THAT ONE! Nine-year-old Ian Smith, 310 King George Terrace, points to the "Let's-Boogie" T-shirt worn by his brother Warren, 9. Mother, Diana, is caught in the middle when buying school shirts for her boys.

jack scott

'Victoria Needs Ideas' —An American's View

Three letters today with which you may agree or disagree, but I'm sure you'll find them interesting.

The first comes from Betsy Newbeck of Ganges:

"Dear Mr. Scott:

"I like you better when you are lyrical, or amusing, or, at least, in good taste in your columns. Your recent outburst about the ugly American visitors was none of those, but rather, in my opinion, an unpleasant eruption of prejudices, serving no good purpose except to make you feel better and to fan the hatred smouldering in too many people too much of the time.

"It did the latter to me. It fanned the anger I have felt on many occasions as an American living in Canada. We came here years ago, not to get away from anything or any place, nor to assert ourselves against unacceptable political or international policies, although we were opposed to many of those. (Interestingly, we found ourselves in a lonely minority more often than not, when in social gatherings of 'nice' Canadians who might be acceptable to you, we spoke against the Vietnamese war.)

"We came here because we had grown to love what we had seen, sailing in the Gulf Islands, and because we had been warmly received by the few people we met. The secret word must be few. Living here has been quite another thing. Discovery of how strongly Canadians feel about Americans (lumping together all x million of their "neighbors to the South" — read with a sneer) has been such a shock to me that I, for one, might reconsider our decision. It's too late for that unless I become a widow, since my husband is now a citizen of Canada. (You should have heard the nice welcoming speeches in the touching ceremony of that occasion.)

"So herewith my reactions, in part, to your overheated column, reactions which I admit are just as hot. Consider, just for starters, the caliber (or is it "calibre") of the tourist attractions Victoria offers and the frenzy of the businesses who depend, we are regularly informed, upon the tourists for their life blood. Whom are they (and you) expecting, honey, with their cheap souvenirs, pseudo-English institutions, Wax Horrors (I speak here with prejudice since I have not seen them), not to mention inferior, over-priced food.

'Perhaps, you and others with your sensibilities should come up with a few ideas. On the positive side, play up the good things such as the Conservatory and university musical programs. Make the Art Gallery a fine one. Offer entertainment of a high quality: Stratford did it. It might be disappointing, since local support would be all important.

"On the negative side, you could screen in-coming traffic: only the beautiful people need apply. This would be difficult, I'm afraid, definitions being what they are. It also might keep out visitors other than those at whom you aim your guns for though it may be hard to believe, other people, even some Canadians, can have bad manners, bad taste, and rollers in their hair in broad daylight.

"So cool it, Mr. Scott, and I will try to do the same, and maybe everyone who has as strong feelings as you and I will join us."

* * *

The opposite view is taken by Nigel C. J. Goode, of Saanichton, who writes as follows:

"Dear Jack:

"Thank you for your excellent article entitled 'Ugly American Abroad.' You put the problem succinctly, yet with sympathy.

"I have been employed in the hotel industry here since I left high school and in between sessions at university and travels abroad myself. You can imagine the ignorance I have had to endure on a daily basis, something that becomes more numbing than crushing the more of it you see. As you correctly point out, it has the habit of blotting out the good feelings and rapport established with by far the majority of foreign visitors.

"I, personally, feel that it is the aggressiveness of some Americans which we find grating. I dare say if one were to look at cultures which bear an unmistakeable stamp of American culture, such as the Japanese business community, one would find similar examples of this irritating behavior. It is a blatant kind of aggression coupled with a self-serving superiority that we find lacking somehow in the Canadian character. (As you can see, I am trying not to sound chauvinistic here, without success!)

"Anyway, in most cases the apparent rudeness and ignorance is superficial and not meant in the way it is often taken. I have rarely encountered deliberate rudeness, usually just the unthinking kind and that means there is hope.

* * *

Finally, we hear from Major A. T. Hawkins, editor of "The Lookout," the Canadian forces newspaper, who writes:

"Dear Sir:

"You made the comment in a recent column that the population of Victoria consisted largely of the Armed Forces who don't seem to do much though they are very unobtrusive about it. What have you got against us that we have incurred your spite?

"We do not want the public to know of our presence or that we do anything at all. National Defence Headquartes might start posting us to dreadful places on the mainland such as Chilliwack or (horror of horrors) Moose Jaw.

"I am authorized to inform you that the Forces give 21 per cent of the blood donated in the Victoria area but the remainder of our activities must, for security purposes, ever be shrouded in a blanket of secrecy.

'You may rest assured that our destroyers plying gently to and fro off Beacon Hill Park are merely guaranteeing the safety of ships passing on their lawful occasions. The lack of a creaming bow wave in our 'greyhounds of the ocean' is not, as one may suspect, because of a fuel shortage but because we consider high speeds unnecessarily ostentatious.

"We do not wish to paint a picture of intense military activity; marching about town with bayonets fixed, colors flying and drums beating would merely frighten the older residents and add to the appalling traffic congestion caused by those infernal tourists.

"We are quite content to garden, fish, go for walks and be good citizens. We don't want anyone else to know we are here and we consider immigration quotas should be established now, and as such we are true Victorians.

"You may sleep soundly, Mr. Scott. Your AFVA (Armed Forces Victoria Area) are awake and you may rely on us. We, in turn, depend on you not to indulge in such ugly exposes of our unobtrusiveness.

"Please never mention us again."

Bike-In All Set Sept. 21

A regional group which wants a network of safe bikeways in Greater Victoria will hold a "Bike-In" next month to stimulate public participation in its work.

The Regional Bikeway Committee won blessings of the Capital Regional Board for that project Wednesday as well as for a program of "bicycle-Sundays," to experiment with selected routes.

The Bike-In, intended to be "a light-hearted, fun event," will be held Sept. 21 and would be on a circular route along Colville, Admirals, Gorge and Tillicum Roads. Public officials, politicians, the media and the bicycling public will be asked to take part.

The bicycle Sundays would come later, with scenic routes within the metro area designated for safe riding. This project will provide insight into the feasibility of incorporating such routes into a more permanent system, said the committee's brief.

The committee has representatives from the seven municipalities within the Capital district as well as from regional and provincial government and the Community Planning Association of Canada.

Earlier this month it received a $750 provincial grant to assist its studies this summer.

Community School Alive For at Least Another Term

By PETER MEDWID
Times Staff

James Bay Community school can't be counted out ... at least until the end of June, 1976.

After that it's anyone's guess as to the fate of Victoria's first full-fledged community school.

Principal Dave Allan today said there will be a complete program which last year saw an over-subscription in some of the courses in both the fall and winter sections. The emphasis was in offering programs for all ages.

Again there will be a small charge for some of the courses to help pay for the cost of operating the school after the regular school day.

Another part of the program to continue is the morning and afternoon day care program for the younger children. This is primarily for single parent families or in cases where both parents work. It's from 7 to 9 in the morning and from 3 to 5:30 in the afternoon.

There were fears the community school would not be able to continue with its full program in the fall and collapse after Dec. 31 because of the Greater Victoria School Board's funding policies.

Victoria Times
THURSDAY, AUG. 21, 1975 15
SECOND SECTION

The board last year gave $56,000 to the school out of its educational development fund with $22,400 going for the wages of community school vice-principal Janey Allan and community activities coordinators.

The balance of the money, 61 per cent, was spent directly in the education of children.

This year the board voted to pay only one-half of the vice-principal's salary to Dec. 31 of this year, and nothing in 1976.

Principal Allan (no kin to Janey) said she will continue to co-ordinate the program with her salary coming out of the school's budget.

Allan said the regular educational program while not up to last year's standards, will not be affected that much by the board's budget tightening.

Allan said he is not certain how the money will be found but that it could come from the dropping of two teacher aides, who have been hired to Dec. 31, and increasing slightly the teacher-pupil ratio.

"It's better to have a slight increase in the ratio and have a program from morning to night for the children than have a ratio of one or two more and a 9 to 3 program."

In an effort to keep community education alive in James Bay beyond June — and to allow for its orderly development in other schools — representatives of community advisory boards have formed a Regional Educational Committee to fight for expansion of the program.

The committee takes exception to what it calls the board's failure to commit itself in the area of financing community education.

Shirley Wakeham, spokesman for the committee said: "We want a commitment from them. They say in one breath they are for community education and then will not commit themselves to the funding necessary."

Wakeham stressed there seems to be a misunderstanding within the board over financing.

"We aren't asking them for large sums of money ... the cost in Greater Victoria will be very small."

She said the committee cannot see where other schools will be ready within many years to offer programs such as in James Bay.

The committee in July presented an alternative proposal to the board when it was discussing community education policy in an attempt to get a firm commitment. This was rejected by the board in favor of its own statement which was broad and left the question of future financing unanswered.

The committee is in the final steps of trying again to have its objectives accepted by the board, this time in drawing up regulations to govern community schools.

The group has completed its draft and this will be forwarded to the board committee.

The committee represents advisory boards from Esquimalt, View Royal and Vic West, Fernwood, Blanshard-Downtown, Oak Bay, Fairfield, James Bay's community resources board and community school council and Spectrum Community school advisory council.

TWO OF THESE NINE students, selected by their classmates at George Jay elementary school, will be crowned king and queen of the Fernwood fall festival at Stevenson Park on Pembroke on Saturday. From left to right are Ken Davis, Tony Pedro, Darryl Pearson, Brian Fitzpatrick, Harvey Chow, Tracy Anderson, Sophia Chow, Theresa Halusiak and Mahinder Gill. The festival, which opens at 10 a.m., will raise money for community sports teams and equipment. (Bill Halkett Photo.)

Volunteer Firemen Would Face Pickets At Their Businesses

Victoria firemen will picket the business of any person who helps fight fires if they go on strike, union president Ross Cameron said Wednesday.

The firemen have endorsed strike action but will not serve notice pending direct negotiations with city council.

Cameron said the union is not planning any regular pickets in the case of a strike.

But if anyone volunteers to help fight fires "we'll consider him an ally of the city of Victoria and the company will be picketed," he said.

The union has worked out a strike plan in which they will stay on the job to protect life and limb but will let evacuated buildings burn, he said.

If there is still no contract settlement the union will stop protecting adjacent buildings after evacuating the area.

Cameron said he has been assured the provincial government won't legislate an end to their strike if they do go out, as it did when Lower Mainland firemen struck a year ago.

"I believe the city of Victoria has been informed that the B.C. government will not interfere with the strike ..." he said. "And I have that from a very reliable source."

Saanich and Oak Bay firemen will attend city fires only to protect life and limb as well, said Cameron.

The union has been without a contract since Dec. 31. Negotiations began in early January.

United Way Needs YOU as Canvasser

The United Way — formerly known as the United Appeal — urgently needs volunteers for this year's fund-raising campaign, campaign chairman Eric Dowell said today.

"At the moment we have about 500 people who have pledged their services to us, including every member of our board and the members of the boards of all 24 participating service agencies," Dowell said, "but we still need another 4,500 recruits."

Each volunteer need only put in about four to six hours of service — about 25 calls — which can be completed in an afternoon, or over several days, he said.

"It's when we don't get enough volunteers that it gets tough for everyone."

The canvassing of local businesses begins Sept. 29 and residential canvassing, Oct. 15.

All monies collected will be allocated to local branches of 24 agencies, including the Canadian Arthritis and Rheumatism Society, the Canadian Red Cross, G.R. Pearkes Clinic for the Handicapped Children, Silver Threads Service, Boy Scouts of Canada, CNIB and YM-YWCA.

"The purpose in having the fund-raising campaign for all these agencies done in one shot is that people are not bothered for donations 24 times and it's less time consuming for us," Dowell said.

He emphasized campaign costs in 1974 were less than five per cent of the amount collected, and even after providing for year-round administration, more than 90 cents of every dollar goes to the agencies.

Last year $681,000 was raised. The goal this year is $750,000.

Dowell noted while residential canvassing is the most time-consuming area of the campaign, the money collected only made up 16 per cent of the over-all collection last year. Local corporate donations amounted to about 25 per cent and employee payroll deductions about 24 per cent.

Other sectors who gave strong support to the campaign were the professionals and the unions, he said.

"The need for money is greater than ever ... there are about 25,000 people who benefit directly from these agencies and we also have three new agencies this year — Victoria Society for Autistic Children, Greater Victoria Volunteer Society and the Need-Crisis Line — who all need support to get started."

Those interested in canvassing for United Way can call 385-6708.

Seniors' Answers Not in Union

elizabeth forbes

There's been quite a bit of publicity recently in regard to the formation of a national union of pensioners.

So far, however, there doesn't seem to be much enthusiasm for the idea. In fact, from reading letters in various newspapers it looks as if the senior citizens are reluctant to commit themselves to anything that will take more out of their pockets with only an off-chance promise of putting anything in.

As a senior citizen myself, I recognize that the older segment of the population of Canada is rapidly increasing in numbers. I know the magnitude of the task that confronts Canada in providing adequately for the well-being, physically and psychologically, of this group, also that the task calls for an unusual amount of planning and co-ordination, not only in local committees but at the provincial and federal levels.

I also believe that today the general tendency in our society, with its accent on youth, is to underestimate the capabilities — and also the needs — of people beyond middle life.

Nevertheless, I do not think that the answers are to be found in a national union.

Rather, I would like to see those senior citizens in Toronto who have been urging such a union, take a good, long look at recommendation 92 in the report of the special committee of the Senate on aging — and then go after the federal government to implement that recommendation.

Recommendation 92 urges that a national commission on aging be set up to give leadership in all matters concerned with a fuller life for older people in Canada.

One of its eight parts also urges that such a commission have associated with it an advisory committee including in its membership representatives of provincial planning bodies, where such exist, voluntary agencies, and old people's own organizations, for the purpose of reviewing the activities of the commission and advising on policy and programs.

Up to the present that recommendation (last in the report) is one of 13 of that 92 that has not been considered. Of the others, 25 have been implemented and 54 partially so.

In the thinking of some well-known members of the House of Commons and the Senate there has been no doubt that we should have either a whole department or a directorate of a department of the government which would give its time to research and study and to providing help in all the needs of senior citizens.

In August last year, when he attended the Canadian National Exhibition in Toronto on a day called "Salute to Senior Citizens", the Rt. Hon. J. G. Diefenbaker is quoted in the Toronto Star as saying that "the creation of a future department of geriatrics would help senior citizens recognize their potential."

He is also quoted as saying that men and women over 65 are a natural resource that we squander.

In one of her last speeches before retiring from the Senate earlier this year, the Rt. Hon. Muriel Macqueen Fergusson (now a member of the Privy Council) made it clear that she, too, believed there should be some central place where the problems and concerns of our ever-increasing population of older citizens can receive attention.

She pointed out that the Department of National Health has a consultant on aging, then while assuring her colleagues this consultant was knowledgeable in the field of aging, she said it was not enough.

Like Diefenbaker, she also wondered if the Canadian government was giving sufficient attention to the contribution to Canadian life that can be made by people who have reached the age of 65 and been forced to retire.

If people have gained skills, wisdom and experience, is it not wasteful to set an arbitrary age at which they must retire, she questioned.

As it happened Mrs. Fergusson was a member of the special committee of the Senate on aging, set up back in 1963 with Senator David A. Croll, as chairman.

That committee did much to make Canadians in our youth-oriented society conscious that there is a large number of older people in this country, and that their needs also deserve consideration.

During the late 60s this interest resulted in a number of provincial conferences on aging, and a national conference in Toronto.

The interest continuues, but it needs to be co-ordinated.

That's where a national commission on aging, as outlined in recommendation 92 of the Croll report or a department of geriatrics as suggested by John Diefenbaker would be of inestimable help.

Enrichment Boosts Bleached Flour Value

NUTRITION BUYLINE

QUESTION: My friend says that unbleached white flour is much better to use because it has had fewer chemical treatments. Does this give it a higher value?

ANSWER: In the flour milling process, the bleaching step is followed by the enrichment step. Flour that is unbleached is therefore also unenriched, thus it contains much less thiamine, niacin, riboflavin and iron than the enriched flour. However, because bleaching destroys Vitamin E, there is less Vitamin E in enriched flour. Over-all, it is better to buy enriched flour as one obtains enough Vitamin E from daily food.

QUESTION: I'm underweigh but I just can't seem to gain any weight. What can I do?

ANSWER: Because your stomach has likely shrunk somewhat, it will not help much to try to eat three large meals. Rather eat comfortably sized meals frequently (3-4 per day), and make a habit of snacking whenever you feel hungry. Make your snacks nutritious — have peanuts (½ cup — 420 cal.), milkshakes, flavored yoghurt, cheese, bran muffins.

QUESTION: What is the nutritional value of beets?

ANSWER: Beets are comparable nutritionally to other vegetables, except that they contain almost no vitamin A, despite their red color. One cup of cooked diced beets provide about 1-3 of the daily vitamin C requirement. This portion also contains some iron and protein.

Beets can be grated raw into salads. You save more nutrients this way. Also, don't forget that beet greens are great sources of many nutrients.

QUESTION: Of what value is acerola juice? Why is it added to some commercial infant foods?

ANSWER: Acerola is a fruit related to the cherry and grows in the West Indies. It is one of the richest known sources of vitamin C. One hundred grams (a little less than ½ cup) of acerola juice contains 1,494 milligrams of vitamin C. This is nearly 30 times the vitamin C present in the same amount of orange juice. To increase vitamin C content of juices or fruits, infant food manufacturers sometimes use acerola juice.

QUESTION: Is it possible for a vegetarian to obtain all of the necessary nutrients from his diet?

ANSWER: It is more difficult for a vegetarian than a non-vegetarian to obtain regular, adequate intakes of vitamin B-12, which is found only in animal sources, and folic acid (associated with maintenance of healthy blood) and the minerals, iron and calcium. The lacto-ovo-vegetarian has an easier time since eggs, milk and milk products contribute calcium, the B vitamins and some iron (supplied by eggs).

Vegetarians may have dietary deficiencies if they depend on starchy foods which supply little nutrient value. Care must be taken to include and combine legumes, whole grains, nuts and seeds. This wide variety is necessary to ensure an acceptable intake of all nutrients.

Prepared by the division of community nutrition, B.C. Health Department.

Oriental Walnut Chicken

4 chicken breasts
1 cup combination vegetables that include broccoli, green beans, mushrooms and onions.
1 Tbsp. cornstarch
½ tsp. salt
½ tsp. pepper
2 Tbsp. soy suce
4 Tbsp. cooking oil
½ cup coarsely chopped walnuts
½ cup hot chicken broth
½ tsp. sugar.

Bone breasts and pound to thin uniform thickness; discard skins. In unheated skillet, mix cornstarch, salt, pepper, 1 Tbsp. soy sauce, 2 Tbsp. oil and sugar. Add chicken and turn to coat evenly. Saute walnuts, and vegetables in 2 Tbsp. hot oil. Heat till walnuts are golden. Sprinkle with salt. Divide mixture among the four breasts. Wrap chicken around mixture and secure with toothpicks or metal prongs. In same skillet used before, combine remaining soy sauce and broth. Add chicken, cook until chicken is done, turning often. Serve on bed of fluffy rice.

Makes 4 servings of 1 breast each.

BISCUIT MIXES HANDY, ECONOMICAL

Mixes allow for variety. Since most have dry milk solids incorporated in them, you can often use fruit juices as the liquid . . . not only a change in flavor but a nutritional bonus.

Homemade biscuit mixes save money! They can be prepared in a few minutes and save you paying a manufacturer for the convenience. Most use skim milk powder which is, in itself, a saving.

Food Advisory Services, Agriculture Canada, provides a recipe for **Basic Biscuit Mix.** Here's how to make it. Sift eight cups of all-purpose flower with five tablespoons of baking powder and two teaspoons of salt. Add one cup of skim milk powder and stir until thoroughly mixed. Cut in one and a half cups of shortening until mixture resembles fine bread crumbs. Store the resulting 11 cups of mix in a covered container in the refrigerator or other cool place.

A homemade mix can be used in various recipes, just like the commercial mix. Make tea biscuits to serve hot and buttery with a pot roast dinner. Try muffins and pancakes for breakfast, or a fruit cobbler. They are easy to prepare and economical.

TEA BISCUITS

2½ cups firmly packed Basic Biscuit Mix
2-3 cup water

Combine Biscuit Mix and water. Tern out on floured board and knead gently. Roll to ¾-inch thickness and cut in 2-inch rounds. Bake about 10 minutes at 450 deg. fahr. or 15 minutes at 425 deg. fahr. Makes about 16 biscuits.

MUFFINS

3 cups firmly packed Basic Biscuit Mix
1-3 cup sugar
1 teaspoon finely grated lemon rind
1 beaten egg
1 cup water
2 teaspoons lemon juice

Combine first biscuit mix, sugar and lemon rind. Mix egg, water and lemon juice. Stir quickly into dry ingredients until just blended. Fill greased muffin tins two-thirds full. Bake 12-14 minutes at 375 deg. fahr. Makes one dozen.

PANCAKES

3 cups firmly packed Basic Biscuit Mix
2 tablespoons sugar
2 beaten eggs
2 cups water

Combine biscuit mix and sugar. Mix eggs and water. Stir quickly into dry ingredients until mixed but still lumpy. Heat greased frypan until drop of water "sizzles". Drop ¼ cup amounts of batter in pan and cook until bubbles form on surface (two to three minutes). Turn and brown other side (about three minutes). Serve with syrup. Makes 18 pancakes.

FRUIT COBBLER

1 19-oz. can fruit pie filling
1 cup firmly packed Basic Biscuit Mix
3 tablespoons sugar
1-3 cup water

Pour filling into greased baking dish. Combine biscuit mix and sugar. Add water to make soft dough. Spoon over filling. Bake 45 to 50 minutes at 350 deg. fahr. Six servings.

Price Higher But Worth It

By MARY MOORE

I have given you the recipe for codfish with broccoli which Marcel Kretz of La Sapiniere Restaurant in Val David, Quebec, prepared for food editors. That made an economical and delicious dish.

Today the price is higher for a gourmet dish of scallops but the flavor is worth every cent.

OCEAN SCALLOPS A LA NAGE

(serves 4 or 5)

1 lb. fresh frozen scallops, thawed
2 c. water (first amount)
1 bay leaf
½ carrot chopped (first amount)
½ onion chopped (first amount)
4 peppercorns
1 sprig parsley
½ tsp. salt
1 tsp. tarragon (preferably fresh)
¼ c. thinly sliced narrow carrots (second amount)
2 tbsp. chopped onion (second amount)
2 tbsp. mayonnaise
1 tbsp. flour
2 tbsp. water (second amount)

Into a medium pot measure the 2 cups water and add bay leaf, carrot (first amount), onion (first amount), peppercorns, parsley, salt and tarragon and simmer 30 minutes. Strain. Discard solids. To broth add thinly sliced small carrots (second amount) and onion (second amount) and simmer 20 minutes until tender. Broth should now be reduced to 1 cup.

Add thawed scallops and cook 2 minutes or until barely cooked through. Taste one to be sure. Skim scallops from broth onto preheated platter or shallow bowl. Keep hot. Remove broth from heat and stir in mayonnaise. Mix flour and water to a smooth paste and stir in to broth with wire whip, cooking until thick, being sure there are no lumps. Pour over scallops. Garnish top with finely chopped parsley or a little chopped fresh tarragon.

A gourmet's delight.

Note: Write to Mary Moore, 32 Churchill Ave., Hamilton, Ont., enclosing stamped self-addressed envelope and 10c for each specified recipe.

FRESH LEMON PUNCH

(24 punch-cup servings)

Happy Punch Base

2 cups strong hot tea
1½ to 2 cups sugar
½ cup grenadine
2 cups fresh squeezed lemon juice, chilled
2 cups unsweetened pineapple juice, chilled

Combine tea and sugar, stirring until dissolved; chill thoroughly. Combine with grenadine and chilled juices; pour over block of ice in punch bowl.

Sparkling Non-Alcoholic Punch (2¾ quarts)

1 bottle (28 ounce) lemon-lime carbonated beverage, chilled

Add to Happy Punch Base and stir gently.

Champagne Punch (3 quarts)

1 bottle (⅘ quart) champagne, chilled
½ pint vodka, chilled

Add to Happy Punch Base and stir gently.

SALE!
MAYTAG
Permanent Press
DRYER
Only $329.00
MODEL DE-406
PERMANENT PRESS, REGULAR & AIR FLUFF CYCLES
ZINC COATED STEEL CABINET
FAMOUS MAYTAG HALO-OF-HEAT DRYING
EASY TO CLEAN LINT FILTER
LARGE PORCELAIN ENAMEL DRUM
• Full opening safety door shuts off in seconds. • Flush to wall installation • Adjustable locking, leveling legs • 3-way venting • Convection cooled cabinet
master charge
BUTLER BROTHERS
TV Sales/Rentals & Appliances
1720 DOUGLAS STREET (Opposite the Bay) /Rentals: 385-3832. TV & Appliance: 383-6911

CRUISES
Fly free from Seattle to Florida then cruise back to Vancouver on the Pacific Princess. Seven stops including the Panama Canel. Sailing October 23 for 20 wonderful days. Contact HILL TRAVEL of Oak Bay—598-3131.

ROOTS
Canadian leathers.
All 10 styles of Roots use top grain hides, finished naturally with no cosmetic cover ups. The leather pores breathe freely. So do your feet.
Craftsmanship.
Two generations of Canadian shoemakers is father and four sons guide production. Good work, much of it still done by hand, is a family tradition.
Cool leather lining.
Soft skins inside give your feet not a little extra cushioning, and since few materials breathe as well as leather, a little extra coolness as well.
Built-in heel support.
A sturdy counter (hidden by the lining at the back of the shoe) helps hold your ankle and helps your Roots hold their shape.
Naturally shaped toes.
Roots roomy uppers aren't shaped like ordinary shoes. But they are shaped like ordinary feet. Your toes will stay healthfully uncrowded.
Rocker Sole.
Body weight shifts from your heel down the outer side across to the big toe for lift off. Roots sole makes each lift off less work.
Comfortable arch support.
If you spend a lot of time moving around or standing around on hard floors or city sidewalks, your arches need this kind of help.
Gently recessed heel.
Helps your posture as your leg muscles develop a little more strength. With no heel to tilt you forward, Roots give you a more natural walk.
roots natural footwear
NOW OPEN AT
1202 WHARF ST.
383-4811
Roots are sold only at Roots shops. Across from Bastion Square. Gift Certificates Available

INVENTORY SPECIALS
TILE TOWN 200 ESQUIMALT ROAD
Phone 385-2141 Open Daily 9-5:30 p.m.
Open Friday Night Aug. 22 and 29 Only
for your shopping convenience
MOSAIC & WALL-TILE CLEAROUTS
4¼x4¼ 2 COLORS SQ. FT. ..... 65¢
1x1 MOSAICS 5 COLORS SQ. FT. ..... 69¢
12' CUSHION VINYLS SQ. YD. 3.95
ODDS 'N ENDS Small Lots 50% OF COST
PEEL 'N STICK FLOOR TILES SQ. FT. ..... 33¢
MILL STONE IMITATION BRICK Approx. 6 sq. ft. per carton .. 7.95
Lots of Good Buys and Specials Too Numerous to List!

FOOD

Chef Great Celebrator of Occasions

CRAIG CLAIBORNE

EAST HAMPTON, N.Y. — When Paul Bocuse, who is almost indisputably the most famous chef in the world, made his presence known in our kitchen he had in his satchel a kilogram of Stygian-black truffles valued at slightly in excess of $200.

He would combine these with cubes of truffled fois gras, a hastily made but rich and full-bodied chicken consomme, and a topping of butter-layered puff pastry.

This soup would be placed in the oven and 20 minutes later 16 guests would sit down to dine on the soup in individual dishes marked "Palais de l'Elysee, 25 Fevrier 1975, soupe aux truffles v.g.e. Paul Bocuse."

Bocuse, 49, is a great celebrator of occasions.

The soup dishes commemorated the occasion a few months ago when he was awarded the Legion of Honor by France's President, Valery Giscard d'Estaing. Bocuse himself had created the soup for the occasion.

The gentleman, who has doubtless done more to "propagandize" French cooking throughout the world than anyone else of his generation, had come to New York to celebrate the opening of Manhattan's newest French restaurant, Le Colisee.

In France he is the proprietor of the Paul Bocuse restaurant in Lyons.

There were two of America's best-known chefs assisting Paul Bocuse in the kitchen, Pierre Franey and Jacques Pepin. Interestingly, the present chef of the Elysee Palace in Paris replaced Pepin when the latter came to America.

Before Bocuse arrived we had spent the morning shopping for les primeurs, the finest and freshest vegetables available at our local market.

The chef was obviously impressed with the fare, which was in all respects of first quality.

"Impeccable," he stated, a word that he uses with enthusiasm and cunning abandon as he works.

Poulet Saute au Vinaigre
(Sauteed Chicken with Tomato Sauce)

2 chickens, about three and one-half pounds each, cut into serving pieces
Salt and freshly ground pepper to taste
4 tablespoons butter
6 whole, peeled cloves garlic
6 whole, unpeeled cloves garlic
½ cup red wine vinegar
¾ cup dry white wine
1 cup fresh or canned chicken broth
3 tablespoons tomato paste
1 pound fresh, red, ripe tomatoes, peeled, seeded and cut into one-inch cubes, about 2 cups
2 tablespoons tarragon wine vinegar
3 tablespoons chopped fresh tarragon or 1 tablespoon dried

1. Preheat the oven to 400 degrees.

2. Sprinkle the chicken pieces with salt and pepper.

3. Heat equal amounts of the butter in two heavy skillets and add the chicken pieces skin-side down. Brown on one side, six to eight minutes, and turn. Add equal amounts of peeled and unpeeled garlic to both skillets. Cook the chicken, turning the pieces often, about 10 minutes.

Using a slotted spoon, transfer the chicken from one skillet to the other. Pour off and discard the fat from the first skillet. Place the skillet containing all the chicken in the oven, uncovered. Let bake 10 minutes. Remove from the oven and cover.

4. Meanwhile, add the red wine vinegar to the first skillet, stirring to dissolve the brown particles that cling to the bottom and sides of the pan. Cook over high heat until reduced by half and add the wine and chicken broth. Add the tomato paste and stir to dissolve.

5. Cook about 45 minutes and add the tomatoes and tarragon wine vinegar. Bring to the boil over high heat and cook 10 minutes. Add the tarragon and cook about three minutes.

6. Pour off the fat from the skillet containing all the chicken. Pour the tomato and tarragon sauce over the chicken and stir to blend. Bring to the boil stirring, and make sure the chicken pieces are well coated. Serve.

Yield: Six Servings

Soupe aux Truffes Elysee
(Truffle Soup in the Style of the Elysee Palace)

4 tablespoons butter
1 cup finely diced white onion
½ cup finely diced celery
1½ cups finely diced carrots
2½ cups finely diced fresh mushrooms
¼ cup Smithfield ham, cut into quarter-inch cubes, optional
1 pound canned truffles
¼ pound fresh or tinned foie gras, more or less, optional
6 tablespoons dry white vermouth
6 tablespoons truffle liquid
1-3 cup chicken broth for each serving
Salt and freshly ground pepper to taste
1 pound or less puff pastry, made according to any standard recipe
1 beaten egg

1. Melt the butter in a heavy skillet and add the onion, celery and carrots. Cook about 15 minutes and add the mushrooms. The mushrooms will give up quite a bit of liquid. Cook about 10 minutes longer and add the ham. Cook 10 to 15 minutes longer.

2. Meanwhile, drain the truffles, reserving the liquid. Cut the truffles into very thin slices, into quarter-inch cubes or into fine quarter-inch julienne strips.

3. If used, cut the foie gras into 16 equal cubes.

4. When ready to assemble the dish, add about one-third cup of the mushroom mixture to the bottom of each of eight, small, individual soup dishes such as French onion soup crocks. Add equal portions of truffles to each dish and two cubes of foie gras, if used.

5. Blend the vermouth and reserved truffle liquid and pour equal portions of the mixture into each dish. Add the broth, salt and pepper to taste.

6. Roll out the puff pastry to a depth of one-eighth inch and cut it into eight rounds, about six or seven inches in diameter, enough to cover the top of each dish with about half an inch hanging over the sides. Brush the rounds with beaten egg. Invert the rounds over the dishes so that the egg-brushed portion covers the dish. Press all around to seal the dough onto the soup dishes. Place on a baking sheet or sheets and refrigerate until ready to use.

7. When ready to cook, preheat the oven to its highest heat, 500 to 550 degrees. Brush the top of each serving with more egg and place in the oven on the bottom shelf. Bake 20 to 25 minutes or until the pastry is puffed and quite nicely browned.

Yield: Eight servings.

Note: It almost goes without saying that a soup as costly as this is only for a once-in-a-lifetime occasion.

New York Times

Molded creme d'orange

Orange Juice In Simple Mold

Frozen concentrated orange juice, used thawed and undiluted, gives refreshingly-tart-sweet flavor to handsome mold of unflavored gelatine and whipped cream. These ingredients plus water, sugar and salt are all you need and voila! — it's done. The deep golden orange color and true, natural fruit flavor of the frozen concentrate give Creme d'Orange the Midas touch.

CREME D'ORANGE

4 envelopes unflavored gelatine
1 cup sugar
½ teaspoon salt
4 cups water, divided
2 cans (6 oz. each) frozen concentrated orange juice, thawed, undiluted
2 cups hevy cream, whipped.

Mix gelatine, sugar and salt thoroughly in small saucepan. Add one cup water. Place over low heat, stirring constantly, until gelatine is dissolved. Remove from heat; stir in remaining water and orange juice concentrate. Chill until mixture is consistency of unbeaten egg white, stirring occasionaly. Fold whipped cream into orange mixture. Turn into a 2-quart mold. Chill until firm. Unmold. Decorate with candy orange slices, if desired.

YIELD: 8 servings.

Note: Recipe ingredients my be divided in half for a 1-quart mold.

2 Temperatures For Well Done

"I'm completely confused about pork. I've always thought that pork had to be cooked to well done but now I hear that you don't have to cook pork as long any more".

Pork should always be cooked to the well-done stage and it will be a greyish color with no trace of pink.

If you use a meat thermometer you can take a pork roast out of the oven when the thermometer registers the temperature which corresponds to well done for pork. Be sure that the thermometer has been inserted in the center of the thickest part of the roast away from bone or fat.

The trick with pork is that there are two temperatures for well done.

Roast pork to 75 or 85 on the celsius scale.

Your mother would probably have cooked pork to 85 C if she had owned a meat thermometer. Research done at Food Advisory Services, Agriculture Canada, showed that most people preferred the flavor and tenderness of pork roasted to this temperature.

However, pork can also be roasted to 75 C. It is still well done at this temperature but it is a bit juicier because of the slightly shorter time the meat has been in the oven.

Therefore, you have two choices: pork that is tender and flavorful (at 85 C) or pork that is mild and moist at 75 C.

Halibut Tid-Bits

1 pound halibut steaks or fillets cut ¾" thick
½ cup prepared pancake mix
½ cup beer
Cooking oil

Cut halibut into one inch cubes (or slightly smaller). Coat well with batter made by mixing ½ cup prepared pancake mix with one-third cup beer. Deep fry at 375 degrees F. until golden brown (2 to 3 minutes). Or, heat oil in frypan to 375 degrees F.; depth should be about ¾-inch. Turn pieces so they brown evenly. Drain on absorbent paper. Serve on toothpicks. Accompany with tartar sauce or other favorite dipping sauce. Makes 30-40 tid-bits.

Toy Shop
1834 OAK BAY AVENUE
598-3832
10:00 to 5:00
Mon. to Sat.

VICTORIA Fabric Shop LTD
MID-AUGUST CLEARANCE
½ PRICE
sale
CONTINUES TO SAT. AUG. 23rd.
Many new bargains added to help you stretch your budget!

Shop Oak Bay Thurs. and Friday 9 to 9
FINAL CLEARANCE OF SUMMER STOCK
SANDALS
• Murray Selby
• Divina
• Hush Puppy
• Martinelli
1/2 PRICE
CHILDREN'S SAVAGE SHOES
Good selection— broken sizes. 8.95
LARGE SELECTION OF MEN'S SHOES ON SALE!
Also Martinelli, Carousel.
OPEN 9 A.M.
VILLAGE SHOES
2238 OAK BAY AVE.
IN THE VILLAGE
OPEN 9 to 5:30 p.m.
THURS. AND FRI.
9 a.m. to 9 p.m.

Cash in on summer for the last time this year.
Gray's Final Summer Sportswear Clearance lets you end Summer with savings!
Don't miss out on these extra-special, extra-low prices on Gray's summer sportswear. Replenish your end-of-summer wardrobe — or — stock up for next summer. At these fabulous savings, either way, you cash in!

PANTS
Choose from fly-front, belted, and non-belted styles in gabardine, polyester knit, and cotton fabrics. A wide range of summer colours to choose from, in sizes 8-18. A smart shopper's saving.
ONLY $5.99 TO $9.99

SHIRTS AND TOPPERS
Great shirts at greater savings! Long sleeve, short sleeve, sleeveless, in a variety of neckline styles, these polyester knit and cotton blend shirts come in a range of solid colours and prints. Sizes 8-18.
FROM $5.99

T-SHIRTS AND SWEATERS
Variety is the spice of our T-shirts! Choose from a wide assortment of colours or prints; fabrics and sleeve styles. Sizes Small, Medium, Large. A bargain starting at
$2.99

SHORTS
Fly-front, elastic waist shorts, of 100% polyester knit, in White, Blue, Brown, Navy and Red, in sizes 8-18, are now on Final Clearance.
$2.99 TO $5.99

SKIRTS
Polyester knit and cotton blend skirts are yours in a wide range of styles. Predominant colours are Green, Apricot, and Beige. Sizes 8-18. Super savings. As low as
$5.99

Personal Shopping Only
Use your Gray's Charge Account or Chargex.
Hillside Shopping Centre
Mayfair Shopping Centre
gray's
Where fashion becomes you.
NA-43475-5

Summer SALE
of Imported Furniture from
Denmark — Sweden — Norway
Our direct imports from the factories assure you of the best quality and prices on this modern furniture.
c. e. sorvin ltd.
"Your Scandinavian Furniture Centre"
In Victoria 2500 Douglas 386-2612
In Vancouver 339 W. Hastings St. 683-8042
VICTORIA STORE CLOSED WEDNESDAY

Strawberry Lemonade Shrub

2 (6 oz.) cans frozen lemonade concentrate Water
1 (16 oz.) carton frozen strawberries packed in syrup, defrosted
1 pint lime sherbet

Prepare lemonade with water according to package directions. Drain strawberries, reserving ½ cup syrup. Add strawberries and reserved syrup to lemonade. To serve, place small scoops of sherbet in glasses and pour lemonde mixture over top. Garnish with sprigs of fresh mint, if desired.

Makes 2½ quarts, enough for 10 8-oz. servings.

Fresh Fruits for Fill Add Important Nutrients

Each trip to the supermarket is a challenge to find foods that provide nutrition yet economical meals.

Fruit-filled pancakes, waffles, bread or rice puddings, muffins, fruit dumplings or tea biscuits with homemade jam are real treats and add important nutrients to your meals.

Take advantage of fresh fruits when they are in season. Try "Peach Turnovers" for a delightful economical dessert.

PEACH TURNOVERS

Pastry:
1 cup sifted all-purpose flour.
½ teaspoon salt.
⅔ cup shortening.
2 to 2½ tablespoons ice water.

Measure flour and resift with salt. Cut in shortening. Sprinkle with water and toss lightly. Form into ball and chill. Roll out to rectangle ⅛-inch thick. Cut in six squares.

Filling:
3 medium peaches, peeled and pitted.
1 tablespoon margarine, melted.
¼ cup brown sugar.

For each turnover, cut one peach half in 3 slices. Place 3 slices on pastry square. Combine margarine and sugar and sprinkle over slices. Moisten edges of pastry and fold diagonally in half. Seal edges. Bake at 425 deg. F. until pastry is golden and peaches are tender (25 to 40 minutes). Serve warm. 6 servings.

Free for the Asking

By HARRIET HART

According to the latest statistics, more than 772,000 women with children under 14 are in the labor force. Almost 400,000 working mothers have children under six; about half of these are women with children under three years of age

The 16-page booklet Mothers at Work examines why mothers work and what special arrangements they can make for their children.

Some women have a relative to whom they can entrust their youngster. Others may have to make use of a day care centre. Still others will want to wait till their child is in kindergarten before they rejoin the work force. A few can afford full-time help to look after both, their children and the home.

The booklet also offers helpful suggestions for housekeeping shortcuts for working mothers. For instance, planning menus ahead and shopping for the whole week. Cooking sufficient to freeze for a second meal and so on.

The booklet says that studies have shown that whether a mother works outside the home or not is not the determining factor in juvenile delinquency. Similarly, the mere fact that a mother stays at home does not eliminate family problems.

Send your request to: Dept. WEN, Health and Welfare Division, Metropolitan Life Insurance Company, 180 Wellington Street, Ottawa, Ontario. Please allow at least two-three weeks for delivery.

dear abby

Quick $20 Peek

DEAR ABBY: I was invited to a house party last Saturday given by a young woman who works with me. (I'm a 23-year-old divorcee.)

A rather good-looking guy introduced himself and said, "Another fellow and I have a $20 bet on. He says you're wearing falsies, and I say you're not. If you prove it to me, the $20 is yours."

It so happens that I am 38-26-34, and I don't need falsies, so I said, "You win." Then I took him into the bedroom, unbuttoned my blouse just far enough to prove it and gave him a quick look.

He collected the $20 from his friend and gave it to me. I told him I was going to put it in the poor box at church the next morning, which is exactly what I did.

On Monday it was all over the office that I had done a strip-tease dance at the party!

Abby, I swear, I'm telling it like it was. Do you think what I did was so terrible? It was for a good cause.

MISS JUDGED.

DEAR MISS: Face it, dear. You sold a quick peek for $20 — a foolish gambit for a young woman who values her reputation.

DEAR ABBY: When does a mother say no? I am 77, have worked in factories for 44 years and have raised three sons alone after an early divorce. Two of my boys are fine. The youngest is my problem.

Mel, now 50, was in the navy and graduated from college, but his big dream was getting into show business. (He is a good musician but not good enough to work the big time, which is all he will settle for).

I have lost track of all the money Mel has cost me. It seems like all I do is draw money out of the bank for him. My income is only $260 a month, and I am eating up my nest egg.

My other sons tell me I am a fool and that Mel can work if he wants to. (They have both sent him money but gave up). Mel can sell, but he hates to get up in the morning and work a regular routine. He still thinks he can make it in show business.

How can a mother refuse her son? I love him so much. He never married. What am I to do?

MOTHER LOVE.

DEAR MOTHER: Don't send Mel another penny! He probably never stuck with a job because he knew he didn't have to — Mother would support him. Tell him that you are all tapped out.

Not everyone can do what he wants to do for a living, in which case he does what he can. At 50, it's time Mel became a man. And at 77, you've earned a rest.

They All Have Different Ways Of Eating Their Cottage Cheese

NEW YORK (NYT) — The question of cottage cheese hasn't come up, and maybe it shouldn't. After all, nobody who's anybody talks about it, presumably because it's hardly in a league with detente or salmon mousse. Yet nearly everybody eats it at one time or another, especially in summer.

Look at it this way. At lunchtime on Long Island, author Joseph Heller routinely loads peaches, apples, yogurt and raisins onto something resembling a cottage cheese sundae.

While he's eating it (always having carefully put the yogurt on just before the raisins), it's morning in California and time for author Erica Jong's favorite breakfast.

"I have it with peach halves and yogurt," she said. "We're pretty conservative out here."

There are even exact moments when Heller at lunch and Miss Jong 3,000 miles away at breakfast are eating the same thing. Their second-most-favorite lunch-breakfast cantaloupe halves filled with cottage cheese.

By the end of the day, each on his-her own Coast has gone back for more, snacking away until late at night.

A celebrity writer's idiosyncrasy? Not hardly.

Doris Cassidy is a New York secretary. She has cottage cheese on a bagel for breakfast, with pears for lunch, and mixes tuna with it instead of with mayonnaise for dinner, but rarely on the same day.

President Ford douses his cottage cheese with A-1 sauce. Marilyn Chambers eats it with fruit whether she's working on a porno flick or not. The "21" Club's Jerry Berns insists that it be served with sour cream and berries with his Sunday morning newspaper.

"Listen," Berns confided. "I know a man who eats it with stewed prunes."

Prunes are no more (nor less) exotic than the salad dressing with dehydrated onion or crisped bacon Arlene Francis sprinkles on top. Nor author Toni Morrison's with crushed pineapple. Nor even Martha Mitchell's rather special concoction.

"I mean, anybody who'd eat cottage cheese with catchup," Mrs. Mitchell said, referring to former President Nixon. "Why that's icky. Disgusting."

And how does Martha Mitchell eat cottage cheese? With grape jelly or strawberry jam, that's how. But is it really any better cooked with bechamel, cream, hollandaise and Parmesan sauce over an elegant breaded veal slice at "21"?

Make cantaloupe rings, she suggested. Cut the melon crosswise about an inch-or-less thick. Stick a scoop of cottage cheese in the middle. Decorote with anything — raspberries, blueberries, mint leaves or whatever.

Mrs. Tuchman is also a moussaka fan, who substitutes cottage cheese for the ricotta usually listed in the recipes. She says it's just as good.

Sixty-six per cent of all American families buy cottage cheese. Which means 34 per cent do not. Charlotte Ford Forstman's is one of them. Mrs. Forstman hates it. She wouldn't serve it to a dog.

Jane Fonda hates it, too, and refuses to talk about it in these economically distressed times because, as she put it, "It's not a bread and butter issue, now is it?"

Actually, it is. An average serving (four ounces) of cottage cheese provides nearly the same amount of protein as a medium serving of fish, poultry or lean meat, three eggs or two slices of Cheddar cheese.

At about 60 cents a pound, it's a cheaper source of protein than most fish, poultry and meat (although by no means as cheap as such high-protein foods as peanut butter, beans and peas).

Regardless of its merits, Lee Radziwill considers it "unappetizing at best, touchable only when doctored with fresh pepper and chives but definitely not for me." Her sister, Jacquline Kennedy Onassis, has no taste for it except as diet food.

Alice Roosevelt Longworth keeps forgetting cottage cheese exists, ordering it when she remembers, which isn't often.

"It's boring," she said. "Occasionally, I'll have it with preserves of some sort."

Julian Bond, the Georgia legislator, is equally interested. He eats it only if it comes unordered as part of a restaurant salad.

The National Broadcasting Company's Richard Wald eats cottage cheese in California (which produces and consumes more than New York), mostly because everyone there does, and at night in New York, when he's hungry and there's nothing much in the refrigerator.

"I don't mind it," he said, "although a lot of it tastes like cold cream."

That's a predictably male comment. More women eat cottage cheese than men do and the addiction is an urban phenomenon. According to a United Dairy Industry Association study, retired and older people eat much more than the young and employed.

The typical consumer probably is a 55-year-old Jewish woman from a small family, who lives in a big city on the West Coast.

The latest research indicates that she likes the idea of Martha Mitchell's strawberry topping, Toni Morrison's pineapple mix, and a smoked ham and onion flavoring similar to Arlene Francis's crisped bacon.

Proper Meat Cooking Crucial

Since most of the food budget goes for meat, it pays to be able to judge best buys and to know how to cook them. Good meat can be spoiled by improper cooking.

Meat consist of muscle fibres, connective and fatty tissues. The connective tissue, which binds the muscles to each other and to the bones, is present in larger amounts in the less tender cuts than in the more tender ones. It is thicker and more developed in the muscles of the animal that are used frequently. It is therefore important to know which cuts are high and which ones are low in connective tissue in order to use the proper cooking method.

Cooking less tender cuts: Cuts from the chuck, shank, brisket, plate and flank as well as short ribs from the rib section, and the bottom round from the hip should be cooked by one of these moist heat methods.

Pot roasting large less tender cuts: Use heavy kettle or Dutch oven. Brown meat well on all sides in hot fat. Season meat well. Cool kettle slightly before adding liquid. Add a small amount of liquid. cover kettle closely to keep in steam. Add vegetables, if desired. Cook meat slowly over low heat or in a 325 degree F. oven. Cook until tender and well done. Uncover oven-cooked pot roasts last half hour of cooking for better brownness.

Braising thin, less tender cuts: Score or pound the meat to break down coarse fibres. Brown meat well in a little hot fat. Season meat well. sprinkle with flour and brown again slightly. Add liquid, stir well and turn meat. Cover and simmer over low heat or in a 325 degree F. oven. Cook until tender and well done.

Stewing small pieces of less tender cuts: Trim off excess fat and gristle. use a heavy kettle. brown meat well in a little hot fat. Sprinkle browned meat with flour and brown again slightly. Add seasonings. Add liquid and stir well. cover kettle closely. Add vegetables if desired, simmer meat slowly over low heat or in a 325 degree F. oven. Cook until tender and well done.

Pressure Cooking: Follow manufacturer's directions for each type of pressure saucepan. Brown meat well on all sides, if directed. Add a small amount of water. Allow saucepan to cool slowly to prevent juices being drawn out. Add vegetables, if desired, at the end of cooking time to avoid overcooking.

Cooking tender cuts: Cuts from the rib and loin as well as rump and sirloin tip are considered tender in the top grades of beef. These cuts can be successfully cooked by one of the dry heat methods.

Roasting large tender cuts: Roast all cuts in a 325 degree F. oven. Do not sear meat before roasting. Place roast fat side up on a rack in a roasting pan. Do not cover pan. Do not add water. Insert meat thermometer, if available, in center of meatiest part of roast so that tip is not touching bone or fat. place roast in oven so that center of roast is in center of oven. Baste occasionally during roasting. Season halfway through cooking. Roast precooked vegetable around meat if desired. Roast meat to the desired stage of doneness. Let stand for at least 10 minutes to make carving easier. Make gravy from drippings in pan.

Broiling thin tender cuts: Preheat broiler. Snip fat edge of meat to prevent curling. Place meat on cold rack of broiler pan at recommended distance from heat. Broil meat on both sides to desired stage of doneness. Season meat as each side is browned.

Panfrying thin tender cuts: Use a heavy frying pan. Add a small amount of fat or fat cut from the meat. Snip fat edge of meat to prevent curling. Brown meat on both sides. Season meat after browning. Avoid pricking meat to prevent juices escaping — use tongs to turn meat. Do not cover pan. Cook to desired stage of doneness.

Cheddar Cheese Salad Plate

Wedges of cheddar cheese.
Crackers.
Pear half rolled in toasted coconut and decorated with a cherry.
Individual jelly mold.
Unpeeled apple wedges.
Peach half.
Cluster of grapes.
Bed of greens.

Now at
Hammond
you can learn to play the
Organ
In the comfort of our
Studio
3400 DOUGLAS
opposite Woolco
phone 388-9177

CLEAROUT SALE
—CONTINUES—
$100,000 DOLLAR SURPLUS
STOCK
TO BE SOLD
CHESTERFIELDS — BEDROOM SUITES — DINING ROOM SUITES — KITCHEN SETS — LAMPS — TV SETS — CEDAR CHESTS — MATTRESSES — OCCASIONAL TABLES — RECLINING CHAIRS — CHAIRS, etc.
OUR WAREHOUSE AND SHOWROOMS ARE GREATLY OVER-STOCKED — INVENTORY MUST BE REDUCED IMMEDIATELY — WE SELL ONLY QUALITY NAME BRAND FURNITURE
SAVINGS TO
1/3 AND MORE
Open Fri. 9 'til 9 p.m.
Free Delivery Anywhere on Vancouver Island
TERMS: 90 DAYS NO INTEREST OR
EASY BUDGET TERMS ARRANGED
CONTINENTAL FURNITURE
A Division of Monarch Stores — B.C.'s Largest Vilas Dealer
716 JOHNSON ST. 40 Paces from Douglas St. 386-2458

Saturday, Aug. 23rd
IS THE FINAL SALE DAY
SPECIAL REDUCTIONS ON
★ LIGHT FIXTURES ★ DOOR CHIMES
★ RANGE HOODS ★ LIGHTING ACCESSORIES
OPEN MON. to SAT. 8:30 a.m. to 5:30 p.m., FRI. 'til 9
LIGHT WAY inc.
695 ALPHA ST. || "Across Douglas from Woodward's" || 384-9359

INDIAN CANDIDATES AT NEXT POLL TEST

Philip Paul, a director of the Union of British Columbia Indian Chiefs, said Wednesday there will be several Indian candidates in the next provincial election.

But Paul said it hasn't yet been decided to what political party, if any, the native Indian people will align themselves.

"We can't hope for too much from any of these parties," he said, adding that Indians should "play the politics of the system" and get some representation of Indian views in government.

Paul said the New Democratic Party government in B.C. had a lot of support from Indian people but it will not enjoy the same support next election because of its "completely irresponsible manner" in handling road blockades erected in support of the province's Indian cut-off lands issue.

Recycling Depot Open for Papers

Starting Saturday and continuing the next two weeks, newspapers will be accepted at the recycling depot at 4026 Borden, depot worker Sarah Byatt said today.

She said in spite of the slump in the newsprint market, the depot has made an agreement with the Recycling Council of B.C. to ship up to 100 tons of newsprint over the next two weeks.

Newspapers bundled securely with twine will be accepted at the depot each Monday, Wednesday, Friday and Saturday beginning on Aug. 23 and ending on Sept. 6.

Byatt said she hopes this will become a more regular activity of the depot, but cautioned against undue optimism by recyclers because of the continued slump in demand for newsprint.

"We'll just have to play it by ear," she said, "but I hope we can ship it on a regular basis once again."

Byatt estimates that about 30,000 regional residents are using the depot.

"We're quite happy to have so many people using the facilities . . . it's sort of like a big family."

Ad Picketing Threat

The International Typographical Union will picket local businesses for every ad they place in the tri-weekly Victorian newspaper, ITU Local 226 president Ed Fairburn said Wednesday.

However, the union will first contact the advertisers and ask them to stop placing ads in the paper, Fairburn told the Victoria Labor Council.

"There is only one way we can get a collective agreement with this fellow (Victorian publisher John Damgaard) and that is to bring him to his knees," he said.

"We're going to be calling on every fair-minded union member for help."

The ITU, trying to win a first contract with the paper, is picketing the Victoria offices claiming that three employees have been locked out.

The three, laid off a year ago, have been ordered reinstated by the Labor Relations Board, but the ITU says they have not yet been given jobs, although they are being paid.

The labor council pledged full support for the ITU, including a possible boycott of Victorian advertisers.

DEEPSEA SHIPS

Nanaimo — Lista.

Esquimalt —. Sealand Exchange, container ship in for work.

Houston Passage — N. R. Crump, U.K. and continental Europe.

Tentative Police Pact In Frisco

SAN FRANCISCO (AP) — A tentative settlement was reached early today in a strike by San Francisco police and firemen, Mayor Joseph Alioto announced.

Alioto declined to give details of the proposed agreement, reached early this morning after marathon negotiations with striking police and firemen at a downtown hotel.

Police had gone on strike Monday in a pay dispute, and firemen joined the walkout Wednesday.

Alioto told a news conference that terms of the tentative settlement would be presented to members of the police Officers Association, Fire Fighters Local 798 and the board of supervisors "at the earliest possible moment."

He predicted the supervisors would accept the agreement.

More than 90 per cent of the city's 1,935 policemen walked off the job Monday when the supervisors approved a 6.5-per-cent salary increase, half of what the police had demanded. Firemen, seeking the same wage increase, joined the strike Wednesday night.

Jerry Schroff, vice-president of the firemen's union, estimated that of the 1,700 men on the fire force, about 200 were on duty after an overwhelmingly favorable strike vote.

Fire Chief Keith Calden gave no figures on manpower.

Alioto said the city would invoke mutual aid pacts with nearby cities for fire protection.

Calden said that "under state law we can invoke mutual-aid pacts only in ongoing emergencies."

The supervisors voted a state of emergency Wednesday prior to the firemen's strike, asking that Gov. Edmund Brown Jr. be requested to send in 200 California highway Patrol officers to help police the city.

But Alioto refused to declare the emergency.

Church Union is Dead

The great ecumenical dream of uniting the Anglican Church, the United Church and the Disciples of Christ has failed. Why? Find out this Saturday in Weekend Magazine.

In Saturday's
VICTORIA TIMES

Sooke Arena Chances Up

Sooke is well on the way to getting a long-planned ice arena, a prefabricated structure at half the cost of the low bid submitted in June for traditional construction.

The Capital Regional Board Wednesday approved a plan developed by the Sooke Arena Commission which would see a "package" arena built for $601,500, provided certain terms are met.

The board earlier had approved borrowing up to $830,000 for the project but when bids were opened in June, the lowest was $1,225,000.

Ron Dumont, regional director for Sooke, told the board Wednesday that the best of four prefab proposals studied since then came from Keyward Industries Ltd. of Colwood.

It would provide a 110-by-240-foot building enclosing an ice surface 85 by 200 feet and would take about five months to erect. Constructed of sheet steel, it would have partial brick facing and include four change rooms, rooms for ice-making equipment, a general office, concession and lobby.

There would be space for seating for 400, to be added later, with the help of volunteer labor.

The board approved the project, subject to negotiating a site lease from the Sooke Community Association and word from the highways department that improvements to the access road it had demanded would no longer be a requirement.

Directors also want a written undertaking from the association that it will meet half of any operating loss to a maximum of $8,000 a year. Contract documents covering the project will also have to neet approval of the regional engineer.

Child Care Centre Cut Back

Lack of demand for Seven Oaks child care centre facilities has prompted a one-third cutback in services, deputy human resources minister Jim Sadler said today.

Sadler said closure of one of three child care cottages this Saturday will represent a capacity cut from the current 24 beds to 16 beds.

In the Victoria area there has been a decreasing demand for the type of child care Seven Oaks offers as more work is being done with youngsters in their own home, he said.

Sadler said there has been no cut backs in staff. The employee roster has decreased through attrition.

Hospital Board Wants Expropriation Weapon

The agency charged with hospital development in the Capital district wants expropriation powers as a potential weapon when it is negotiating for land.

Members of the Regional Hospital and Health Planning Commission Wednesday night endorsed a recommendation from their planning director that the expropriation club be added to their powers.

At the same time, they were told by regional executive director Dennis Young that just having that authority would do the job and it would not likely have to be used.

The commission is considering three sites for a new hospital, one at McKenzie and Douglas, a second on Tillicum and one alongside the Pat Bay Highway near the Quadra overpass.

Young mentioned the McKenzie-Douglas site when he said that holding the power of expropriation can be a "vital factor in property negotiations" when an agency is dickering for land.

SWITCH FOR STOREN

MEMPHIS, Tenn. (AP) — Mike Storen, former commissioner of the American Basketball Association, has been named executive vice-president of the World Football League's Memphis Southmen.

The commissin will recommend that the Regional Hospital Board seek provincial authority to add expropriation authority to its charter and then delegate that power to the commission.

In other business, the commission endorsed a committee report which recommends purchase of the Red Cross Lodge alongside Memorial Pavilion, the former Veterans' Hospital, at a cost of $50,000.

The provincial government would provide 60 per cent of the purchase price and the plan is to relocate veterans affairs staff in the lodge, freeing more space in the pavilion for patients.

Lauk At Dam Opening

Economic Development Minister Gary Lauk will represent British Columbia Sunday at the official opening of the Libby Dam 70 miles south of the Canadian border in Montana.

The official announcement was made Wednesday after provincial Mines Minister Leo Nimsick had earlier passed up an invitation to attend the dedication of the $360 million dam because it conflicts with his sister-in-law's silver wedding anniversary.

Lauk will join U.S. President Ford and federal Energy Minister Donald MacDonald at the ceremony.

Nimsick has been praised by the B.C. Wildlife Federation for declining the invitation.

Bill Otway, federation director, in a letter to Premier Barrett, complimented Nimsick on his "choice of priorities."

The letter said: "It is the considered opinion of members of the B.C. Wildlife Federation that it is beneath the dignity of any Canadian, and particularly any British Columbian, to take part in the dedication."

The dam has created Lake Koocanusa, which extends 42 miles into B.C.

Otway said construction of the dam has caused the loss of 18,000 acres of critical winter range for deer and elk, 6,000 white-tailed deer, 160 beaver colonies, more than 500 elk and other wildlife.

exclusively ours in sizes 38 to 44

from Paris Star FASHIONS IN PORTREL

They're here now! Your fall fashion basics. Independent parts of great good looks to mix or match or layer. Tones of rust, royal or green, solid or striped color co-ordinated to go together beautifully. (Polyester) knits. All in **sizes 38 to 44.** Striped top $39.98, pants $22.00, vest $29.98, 4 gore skirt $24.00, wing cuff shirt $19.98

Pennington's
Where fashion has NO size limit
595-2521

Hillside

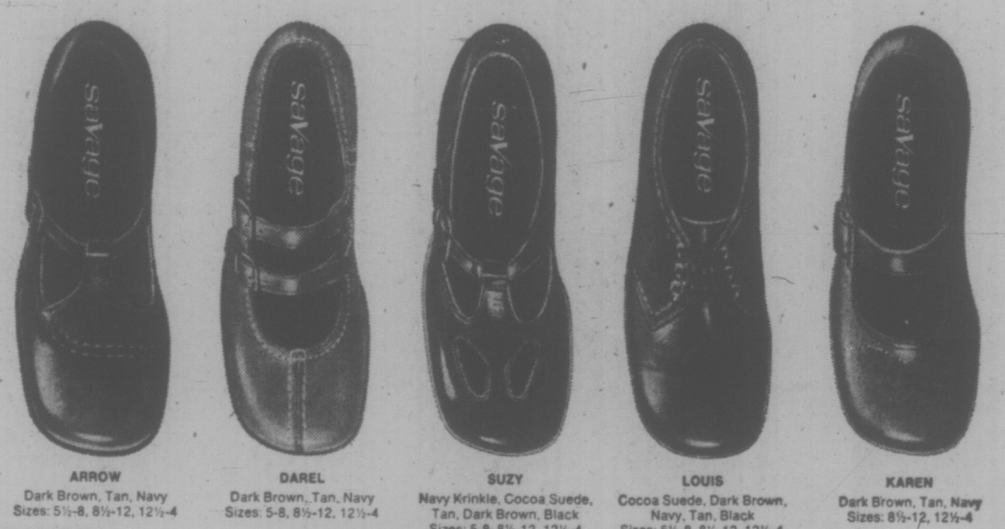

ARROW
Dark Brown, Tan, Navy
Sizes: 5½-8, 8½-12, 12½-4

DAREL
Dark Brown, Tan, Navy
Sizes: 5-8, 8½-12, 12½-4

SUZY
Navy Krinkle, Cocoa Suede, Tan, Dark Brown, Black
Sizes: 5-8, 8½-12, 12½-4

LOUIS
Cocoa Suede, Dark Brown, Navy, Tan, Black
Sizes: 5½-8, 8½-12, 12½-4

KAREN
Dark Brown, Tan, Navy
Sizes: 8½-12, 12½-4

YOUR savage FAMILY TREE

We've been growing with Canadian children for 65 years. Styles and materials have changed with the times. But our famous excellence of quality has remained consistent throughout the years. Our shoes are Canadian-made from the finest materials. Made to fit comfortably and correctly, with scientifically designed lasts. And only Savage children's shoes are Sanitized®, treated to stay hygienically fresh and free of odour. Your children deserve the best, just as you did when you were growing up. And that's what Savage is all about.

CAROL
Navy, Dark Brown
Sizes: 8½-12, 12½-4

DEER
Tan, Dark Brown
Sizes: 5-8, 8½-12, 12½-4

ALLIGATORS

COMET
Gold Suede/Black Suede
Navy Suede/Gold Suede
Deertan/Dark Coffee Suede
Sizes: 11-12, 12½-4, 4½-7, 7½-10

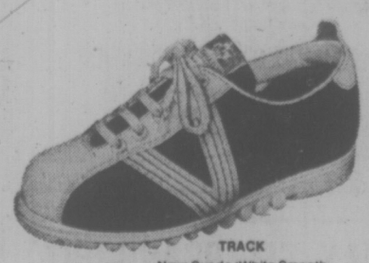

TRACK
Navy Suede/White Smooth
Deertan/Dark Coffee Suede
White Smooth/Navy Suede
Sizes: 11-12, 12½-4, 4½-7, 7½-10

RELAY
Winter White/Navy Suede
Navy Suede/White Smooth
Dark Coffee Suede/Smooth Leather
Sizes: 11-12, 12½-4, 4½-7, 7½-10

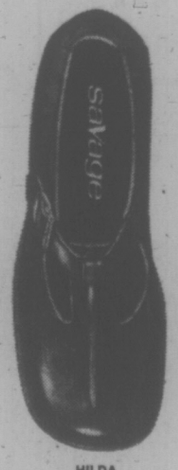

HILDA
Dark Brown, Navy, Tan, Black Krinkle
Sizes: 5-8, 8½-12, 12½-4

TROTT
Dark Brown, Tan, Navy
Sizes: 8½-12, 12½-4

savage shoes

Savage Shoes (1970) Limited, Cambridge, Ontario

Liz and Dick Together Again

Times News Services

GENEVA—The embers-to-ashes romance of **Richard Burton** and **Elizabeth Taylor** that kept the world agog for a decade with gifts of million dollar jewels, is aflame again.

Close friends and legal advisers of the couple said today they were back together and may remarry.

"They missed each other," said **Maurice Solowicz**, the Geneva attorney who arranged their settlement when the couple divorced June 26, 1974, after 10 tempestuous years of marriage.

"They will live together, they decided to be together again, and they may remarry, but not tomorrow," he said.

Burton, 49, was Miss Taylor's fifth husband; she is 43 and was his second wife.

Since their divorce, Miss Taylor has been constantly accompanied by a Los Angeles used car dealer, **Henry Wynberg**.

Burton's latest girl friend, Jean Bell, who had been staying at the actor's Celigny home, has left for California, according to local residents.

There have been reports that she is expecting Burton's child but asked about that before she left Miss Bell said merely, "Richard is away for a few days and apart from that I have nothing to say."

A loving glance during new 'honeymoon'

HERE'S ONE IN THE EYE

OTTAWA — In the old Hollywood movies, the sauve leading man always knew just how to take the cork out of the champagne bottle.

However, Canadians seem to lack that know-how and increasing numbers are ending up with the stopper in their face, victims of a bottle of bubbly that unexpectedly blew its top.

It's a serious problem, says the federal consumer affairs department which has met the Canadian Wine Institute and wine manufacturers to discuss labelling to explain how to remove corks.

Mickey Mouse Attitude

LOS ANGELES — Question: What seven-time Academy Award winner is considered to controversial for television?

Answer: You will not believe this, but it is Tom and Jerry. **William Hanna** and **Joseph Barbera**, who created the feuding cat and mouse 35 years ago, regained rights to the cartoon characters not long ago from MGM and hotfooted it over to the networks.

"We ran into a stone wall because some citizens for the protection of the children of the world have decided cartoons are evil, that they're violent and full of mayhem," Barbera reports.

"We showed them—the network officials—five of the old Tom and Jerrys and they laughed so hard they had tears in their eyes. Then they said:

'We can't use them. If we put those on, we'll get killed.' "

The reason is that the Tom and Jerry cartoons, with their slapstick antics in which characters often knock each other silly, are too violent by today's television standards—introduced a few years ago in response to pressure by parents' groups.

people

Betty Even Willing To Detail Sex Life

NEW YORK — If reporters had bothered to ask **Betty Ford** how often she sleeps with her husband, the U.S. first lady says her answer would have been: "as often as possible." In an interview with McCall's Magazine, Mrs. Ford was quoted as saying reporters have asked her everything except how often she sleeps with her husband, and "if they'd asked me I would have told them."

DETROIT — A lawyer for **James Hoffa**, foster son, **Charles O'Brien**, says O'Brien will not take a lie detector test to determine if he knows anything about the one-time Teamster union czar's disappearance 23 days ago. The demand came after investigators placed O'Brien in the area of a suburban Detroit parking lot where Hoffa was last seen July 30.

PARIS — Jamaica recently decided to celebrate international women's year by naming the first woman ambassador ever accredited to Paris. She s **Camen Yvonne** Paris. She is **Carmien Yvonne** ment service in 1951 after graduating from the University of Toronto. The French press was quick to note when she presented her credentials at the Elysee that she had the prettiest legs of the whole diplomatic corps.

RADFORD, Va. — Radford College's board of visitors has banned enrolment of prisoners and parolees after learning that **John Patler**, now known as **John Patsalos**, had been attending classes while on parole. He was sentenced to 20 years in prison eight years ago for killing American Nazi paty leader **George Lincoln Rockwell**.

MASHPEE, Mass — Balloonist **Robert Sparks** began his trans-Atlantic journey today with a stowaway. **Hadden Wood**, a member of Sparks' ground crew, grabbed a trailing rope and was lifted off the ground as Sparks' craft took off and dangled from the balloon for about an hour before Sparks used a winch to haul him aboard.

'MINDS FILLED WITH RITUAL, MAGIC'

Moon Cult Secrets Bared

NUPTIAL KISS is bestowed on billionaire distiller Edgar Bronfman by his new bride, Georgina, Wednesday. The third Mrs. Bronfman is a former English barmaid. Among guests at the wedding was Bronfman's son, Sam, 22 . . . the same age as dad's new bride.

WASHINGTON—A psychiatrist and three disillusioned members of **Rev. Sun Myung Moon's** Unification Church provided insight into the cult's practices during a court hearing involving a missing girl.

Their testimony before Judge **James A. Belson** came after the church failed to produce **Wendy Helander, 18**, whose parents filed suit here last February in an effort to have the girl returned home.

Miss Helander left school to join the church last December but was brought home in January. There, she signed an affidavit stating that she would not be acting of her free will if she rejoined the cult.

The affidavit directed authorities "to come and physically remove me from this cult."

Church attorneys argued that Wendy is an adult and that the church, none of whose officials were in court, has no control over her.

Judge Belson reserved judgment on whether to hold the church in contempt of an earlier Superior Court order directing it to produce the girl in court.

Dr. John Clark, a psychiatrist from Weston, Mass., told the court about the effect which membership in cults such as the Unification Church has on persons 16 to 22 years old.

They are most vulnerable to the cults' vigorous recruiting efforts, he said.

He said he has treated nine patients who are "former members of the cult. He also has examined a girl who was still an active member but was hospitalized for a serious eye disorder and has interviewed numerous others "in an effort to learn as much as I could about the effects of the cult."

Those who are "freshly out of the cult," he said, are "relatively sick," both physically and emotionally, for a brief time.

They suffer from protein deficiency and sleep deprivation he said.

One of the former members who testified said she never got more than four or five hours sleep a night.

ANY — Scalpel

Cults such as the Unification Church have employed an added psychological dimension "not unlike hypnotism, though I hesitate to use that word," he said.

He detailed techniques such as "filling the mind with ritual, laws, magic, threat, pressure, group pressure . . . till a person can no longer take a piece of information and sit down and sort it out and come to a new opinion about it . . . All the opinions serve the sect.

"Many (former members) have said they could easily kill if they were told by the church to kill," Dr. Clark testified.

Anita Malott, one of the three former church members, to testify was asked if she could exercise her free will.

"Absolutely not," said Miss Malott, 28.

RARE BIBLE IN ATTIC

MAINZ, West Germany — The Johannes Gutenburg Museum said Wednesday a West German high school teacher, rummaging through old books in a pastor's attic, has located an intact copy of the 15th-century Gutenburg Bible, the first book printed in moveable type.

Calling the find sensational, a spokesman for the museum in Mainz only 47 of the original 180 copies had previously been located, and many of of them in poor condition.

A well-preserved two-volume set of the Gutenburg edition is on sale in New York City for $3.2 million.

The Bible will be lent to the museum in this Rhine River city where Gutenburg had his printing press.

COMING UP in local entertainment

SHAWNIGAN SUMMER SCHOOL OF THE ARTS presents distinguished faculty concerts: tonight at 8, University of Victoria MacLaurin Building; Saturday, St. Michaels University School, Richmond, Special gala concert Sunday, 8 p.m., McPherson Playhouse. For ticket information call 592-1322.

YOUNG ACTORS present an evening of one act plays, tonight, Friday and Saturday, at 8 p.m. Norfolk House School, 801 Bank. Tickets at door. Proceeds for Bastion's Children's Theatre fund.

ONE WORLD REVUE COMPANY presents a play by Erwin Sylvanus; Dr. Korczak and the Children. Springridge Theatre, 1900 Fernwood, tonight, Friday and Saturday at 8 p.m. Tickets at door.

BURNABY MOUNTAIN DANCE COMPANY at Open Space, 510 Fort, Friday and Saturday at 8 p.m. Tickets at door.

CITY OF VICTORIA AND VICTORIA MUSICIANS ASSOCIATION presents a variety concert Sunday at 2:30 p.m., Cameron Bandshell, Beacon Hill Park. Free.

BERYOZKA, famed Russian company of more than 100 dancer and muicians, presented by John Minshall and City of Victoria at Memorial Arena, Sunday at 7:30 p.m.

SHAWNIGAN SUMMER SCHOOL presents distinguished faculty concerts Tuesday and Thursday, Aug. 26 and 28, MacLaurin Auditorium at 8 p.m.

VICTORIA JAZZ SOCIETY presents Oregon, noted United States band featuring Ralph Towner on guitar and trumpet; Thursday, 9 p.m. at Harpo's, 15 Bastion Square. Doors open at 8 p.m.

SIDNEY TRAVELODGE CABARET
Fri.-Sat. 9:30-2 a.m.
featuring "THE TRAVELODGERS"

GO KARTS
KARTLAND
10 'til 10
DAILY
Douglas at Vanalman
NEW KARTS
FIG. 8 TRACK
OVERPASS

23rd Year On Stage
TONIGHT — 8 P.M.
SMILE SHOW
Fun—Music—Laughs
McPherson Playhouse
386-6121
Tickets also available at Eaton's Ticket Centre.

John Minshall and The City of Victoria Present
The Spectacular Russian Dance Company
BERYOZKA

THIS SUNDAY!
Direct from Moscow — Company of 100
Dancers — Singers — Musicians
Over 2000 Costumes — Brilliantly Lighted and Staged
SUNDAY, AUG. 24, 7:30 p.m.
VICTORIA MEMORIAL ARENA
Tickets available at McPherson Box Office, Memorial Arena and the Victoria Ticket Centre at Eaton's (25c Service Charge at Eaton's)
Tickets 7.00, 6.00, 5.00

Oregon
FEATURING:
Ralph Towner—Guitar, Trumpet
Colin Walcott—Sitar, Tabla, Congas, Drums.
Paul McCandles—Oboe, English Horn
Glen Moore—Bass, Violin, Flute, Piano
ONE NIGHT ONLY
THURSDAY, AUG. 28
9:00 P.M.
$3.50 Vic. Jazz Society Members
$4.50 Others
HARPO'S CABARET
385-5333
15 BASTION SQUARE

CABARET TRIAD
Stardust Ballroom
Saturday Only
DINNER DANCE
with
"JETS"
FRI.-SAT.
DINNER SPECIAL
NEW YORK SIRLOIN
Soup or salad, steak, potatoes, vegetable, dessert, coffee.
6.50
STARDUST
1037 View St.
385-1031

HARPO'S CABARET
FEATURING:
"ONYX"
DOORS 9:00
385-5333
15 BASTION SQUARE

OPEN FOR LUNCH
MON.-FRI. 11:30-2:00
DINING
MON.-SAT. 5:00-11:00
GEORGE'S PIANO ROOM
MON.-SAT. 5:00-1:00
GEORGE'S BAVARIAN DINING LOUNGE
1020 JOHNSON or 1021 PANDORA
383-7121

HUNGRY??
10 oz. NEW YORK or 10 oz. TOP SIRLOIN
soup and salad bar
coffee or tea
LOOKS GOOD?
looks BETTER at
5.95
Dominion HOTEL
RESERVATIONS
700 Block Yates 384-4136

the Duke's

THURSDAY — LADIES' NIGHT
STEAK and LOBSTER or CRAB LEGS
5.50 for Ladies
Piano and Organ Entertainment
Featuring "Judith"
4558 CORDOVA BAY RD.,
EVENING RESERVATIONS, PLEASE, 658-8922

The Big Cabaret
Featuring "VINTAGE" (Graffitti)
Fridays Saturdays
Dining 7-9
Dancing 9-2
2915 DOUGLAS ST · INGRAHAM HOTEL 385-6731

CHANNEL 10-FRIDAY 22nd, 8 P.M.
Dr. Francis Driscoll, Ph.D., (Harvard)
Superintendent of Public Schools
Eastchester, N.Y.
T.M. and PUBLIC SCHOOL EDUCATION
A discussion for the implementation of Transcendental Meditation in Public Schools.
(Part of a Weekly Series on T.M.)

"SUNDAY SMORGASBORD"
G. McDowalls
Esquimalt Rd. at Head St.
Tam O'Shanter
SINGALONG & DANCE
WED., THURS., FRI., SAT. — 9 P.M.-2 A.M.
SUNDAY 5 P.M.-10 P.M. (Smorgasbord, Floorshow and Singalong. $5.50, Children under 10, ½ price)
RES. 383-2022 — "COME ON TO THE TAM".

WHAT DID YOU DO WHEN THE DANCING STARTED?
☐ Did you refuse to dance at all?
☐ Did you find your dancing outdated?
☐ Did you step all over your partner?
☐ Did you feel embarrassed?
☐ Did you sit out the Latin Dances?
☐ Did you feel left out?
☐ Did you wait for liquid confidence to take hold before dancing?
☐ Did you refuse an invitation to go dancing because you could not dance?
☐ Did you simply not get an invitation to go to a dance party?
This shouldn't happen when it's so easy and so much fun to learn at Arthur Murray's!
It's Our 62nd. Anniversary
Join us! Gain the confidence you need to move gracefully — together!
Learn to hold your partner again; to lead — to follow. After all . . . TOUCH DANCING IS HERE! It's a beautifully moving experience.
And now, as we celebrate 62 years of teaching the world to dance, you'll discover the finest dance instruction costs far less than you thought!
CALL NOW and you won't ever "sit-the-next-one-out" again!
385-1476

12 VISITS
Private Lessons—
Semi-Private Lessons
Practice Sessions
All for Only $22.00
Offer expires Sept. 5
"You're just 2 feet away from really living!"
Arthur Murray
FRANCHISED DANCE STUDIOS
715 YATES

Before the Judge

A woman who said living on welfare is easier than working pleaded guilty to theft of $6.75 worth of jewelry from the Bay Aug. 15.

Judge Fred Green gave Holly Noel Tyas, 20, of 280 Superior, a suspended sentence and six months' probation and said she should try to get a job.

"It's a lot easier to get welfare than it is to work. It's not worth my while to get a job," said Tyas.

"The reasons you've given for being on welfare makes a person like me — frustrated isn't the word — angry with the system," said Green.

Tyas was arrested after leaving the department store without paying for jewelry items she had hidden behind a paper bag.

★ ★ ★

John Paul McClarty of Chetwynd, charged with attempted holdup at a Victoria Bank of Nova Scotia March 10, was released on his own recognizance in the sum of $1,000.

McClarty, 20, appeared before Judge Green who set Nov. 20 as a preliminary hearing date.

The charge was laid Tuesday, five months after a man tried to hold up the 2669 Douglas St. bank branch using a threatening note.

★ ★ ★

Francis James Williams, 21, of Port Alberni, was given a total of 46 days in prison when Judge Green said a light sentence might encourage other Jordan River prison camp inmates to escape.

Williams had pleaded guilty Tuesday to escaping from the camp Aug. 11 and being unlawfully at large.

"This man does not care what happens to him. There is apathy and despair," Crown counsel Nick Lang read from a pre-sentence report.

"The offences this man stands for here are caused by forces beyond him," said Lang.

A probationary period of one year was included in the sentence when court probation officer Ed Stanton said Williams "needs support of some kind" after jail.

Five Courses To Produce Better Bosses

Five courses to produce better bosses are being offered this winter by Canada Manpower.

Supervisory courses being offered are Effective Communications, starting Nov. 3; Labor Management Relations, starting Nov. 17; Instructional Techniques, starting Nov. 24; Interviewing Techniques, starting Jan 26; and Principles of Supervision, starting Feb. 2.

All courses run from 9 a.m. to 4 p.m. Monday to Friday. They are free, but there will be no reimbursement for wages lost.

Spaces are limited, so there will be a maximum of four spaces for any one employer.

The accused had been serving a term until February, 1976, for assault and possession of stolen property.

★ ★ ★

Judge Edmond St. Jorre fined seven persons in traffic court for impaired driving.

Fines of $350 were handed Michael Gordon Perru, 30, of 707 Esquimalt Rd.; David Andrew Jenson, 19, of 1680 Earle St.; Allan R. Todd, of 531 West Bay Terrace; William Donald McDade, 24, of 1585 Oak Bay Ave.; and Robin Thomas Marshall, 18, of 738 Lindsay.

Gerda Louisa McCormick, 56, of 3558 Calumet, was fined $300 and Ernest Robert Smith, 60, of 3968 Bear St. was fined $100.

Victoria's
ENTERTAINMENT GUIDE

BUTCHART GARDENS. ADMITTING GATES OPEN EVERY DAY, 9 A.M. TO 11 P.M. — Many pleasing features combine to add to your pleasure. Regular admission at the International Entrance covers them all: Smashing stage shows, puppet and minstrel shows . . . Ross Fountains in their majestic "Ballet to the Stars" . . . Romantic after-dark illumination . . . Six gardens — fabulous Sunken Garden, English Rose, stately Italian, quaint Japanese, Lake and Stage Show Gardens . . . plus the Begonia Bower, Show Greenhouse, fascinating Seed and Gift Shop. Restaurant and coffee bar service available.

BUTCHART GARDENS SUGGESTS: COMBINE THEM ALL INTO ONE GRAND, THRIFTY OUTING—the Gardens by daylight . . . stage entertainment . . . romantic night lighting and the Ross Fountains in their majestic "Ballet to the Stars." Regular admission covers them all. For added pleasure, dine in the Floral Restaurant.

BUTCHART GARDENS SMASHING STAGE AND OTHER ENTERTAINMENT. Presented in the midst of incredible beauty, it's the highlight of Victoria's Summer Entertainment Season.

MONDAYS, 8:30 p.m., "JUST FOR FUN"— Live musical show featuring Marge Bridgeman, Robin Clarke, Maureen Eastick, Murray McAlpine, Madeline Paul, Christopher Ross, Norm Watson, Woody Woodland and stage orchestra. Also "The Butchart Gardeners." 1:30-3:30 p.m. and 6:00 to 8:00 p.m.

TUESDAYS, 8:30 P.M., "JUST FOR FUN" — Live musical show featuring Marge Bridgeman, Maureen Eastick, Murray McAlpine, Madeline Paul, Christopher Ross, Norm Watson, Woody Woodland and stage orchestra. Also "The Butchart Gardeners," 1:30 to 3:30 p.m. and 6:00 to 8:00 p.m., and the "Zingari" Puppets, 7:00 and 7:45 p.m.

WEDNESDAYS — Same as Monday listing.

THURSDAYS, 8:30 P.M., SCOTTISH AND VARIETY NIGHT — Colorful Scottish Stage Show and Tattoo. Thrill to the Pipes and Drums of the Canadian Scottish Regiment (Princess Mary's) as they march on our stage and parade in the great Stage Show Garden. Plus other entertainment starring baritone John Dunbar (M.C.), the Adeline Duncan dancers and June Milburn with Grace Timp, Dave Ferne and Mary Ross or Dick Lathigee. Also "The Butchart Gardeners," 1:30 to 3:30 p.m. and 6:00 to 8:00 p.m., and the "Zingari" Puppets, 7:00 and 7:45 p.m.

FRIDAYS—Same as Monday listing.

SATURDAYS — "The Butchart Gardeners", 1:00 to 3:00 p.m.— The Heron Family "Humanettes", 3:30 and 4:30 p.m.— "Zingari" Puppets, 7:00 and 8:00 p.m. Color film approx. 8:30 p.m.

SUNDAYS — "The Butchart Gardeners", 1:00 to 3:00 p.m.— "Grace Tuckey" Puppets, 3:30 and 4:30 p.m.—The Heron Family "Humanettes, 7:00 and 8:00 p.m.—Color film approx. 8:30 p.m.

EVERY EVENING — BUTCHART GARDENS' ROMANTIC NIGHT LIGHTING, FEATURING THE FABULOUS SUNKEN GARDEN AND THE SPECTACULAR ROSS FOUNTAINS IN THEIR MAJESTIC "BALLET TO THE STARS." As darkness takes over, until 12 midnight, a thousand hidden lights combine with the moon and stars, the hills, trees and shrubs, lakes, lily ponds and fountains, to create a fairyland softly scented by the flowers. Unusual! Grand! Indescribable! This alone is worth coming to see.

BUTCHART GARDENS FLORAL RESTAURANT — Open every day 11 a.m. to 7:30 p.m., serving delicious lunches, afternoon teas, and delightful buffet suppers in the evening. Continuous Snack and Coffee Bar Service.

BUTCHART GARDENS. KNOWN THROUGHOUT THE WORLD FOR THEIR INCREDIBLE BEAUTY . . . EVER CHANGING, ALWAYS LOVELY! — Skillful planning, constant replanting, dedicated gardeners pooling their ideas and knowledge, keep them that way week after week, season after season. Developed from an old abandoned limestone quarry over half a century ago, they have grown to become one of the world's most unusual, written-about, talked-about, admired attractions.

BUTCHART GARDENS — MOST GRACIOUS WAY TO ENTERTAIN YOUR FRIENDS. PLAN NOW!

THE OLD FORGE—including "The Coal Bin," "Boiler Room," "The Blacksmith Shop," "The Birmingham Bicycle Shop" and more. Dancing 6 nights a week to the fabulous sounds of the Brothers Forbes and Friends in one of Canada's largest and most luxurious night clubs. Strathcona Hotel, 919 Douglas St. 383-7137

LAND OF THE LITTLE PEOPLE — KIDS LOVE IT! (and Big Folks become kids again!) 321 Belleville St. Opp. Princess Marguerite dock. 384-3232.

THE BACCHANALIA — Victoria's No. 1 Rock 'N Roll Club. 905 Esquimalt Rd. 388-6684

BRITISH COLUMBIA FOREST MUSEUM—One mile North of Duncan on the Trans-Canada Highway—this forty-acre outdoor museum includes an extensive collection of historic logging equipment and an operating 1½ mile railroad. Open Daily from 10 a.m. to 5:30 p.m. with a steam train running every 30 minutes.

MAPLE LEAF HOUSE for all your truly fine B.C. handcrafted gifts and souvenirs. 620 Humboldt St. Mon.-Sat. 9:30 a.m.-5:30 p.m. Thurs.-Fri. 'til 9:00 p.m.

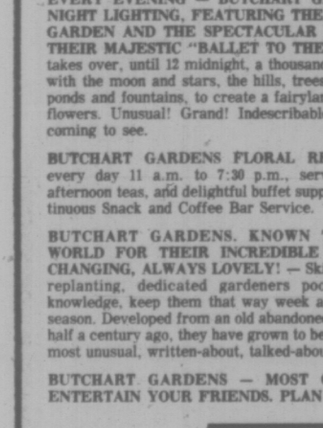
Roller Skating
"More Fun than You can Imagine"
FRIDAY 8 P.M.
VICTORIA MEMORIAL ARENA
• DOOR PRIZES •
Skates included in admission price!

SAVAGE, SENSUAL, SHOCKING, SHAMEFUL! !
"MANDINGO"
STARRING JAMES MASON SUSAN GEORGE PERRY KING
WARNING: Sex & Brutality, Violence & Rape. B.C. Classifier.
NITELY 7 & 9:10
fox cinema quadra at hillside 382—3370

DAVID CARRADINE in
DEATH RACE 2000
A CROSS COUNTRY ROAD WRECK!
COUNTRY HOUSE CINEMA 1 BROAD AT BROUGHTON
MATURE—Frequent scenes of brutal violence.—B.C. Dir.
NIGHTLY 7:05 & 9:05

FRENCH CONNECTION II
HAIDA 908 YATES STREET
Drug taking, violence, coarse language throughout.—B.C. Dir.
FRI., SAT., SUN. MAT. 1:30, 3:20, 5:20. NIGHTLY 7:15, 9:25

YAMAHA PRESENTS
ON ANY SUNDAY
A FILM BY BRUCE BROWN
25c OFF ON ANY SUNDAY!
Pick up your 25c off Discount Coupon at your nearest Yamaha Dealer.
GENERAL
NIGHTLY 7:30 & 9:30
COUNTRY HOUSE CINEMA 2 BROAD AT BROUGHTON

JAWS
MATURE
Some frightening and gory scenes. —R. W. McDonald, B.C. Dir.
ODEON 2 700 YATES STREET
DAILY 1:30, 3:50 6:30, 9:10

Bobby has a '68 Camaro. Rose has a five year-old kid. On their first date, they became lovers and fugitives.
Mature
"aloha, bobby and rose"
FRI., SAT., SUN. MATINEES 1:30, 3:15, 5:05
ODEON 1 700 YATES STREET
NIGHTLY AT 7:00 & 9:05

ONE WEEK ONLY
"JESUS CHRIST SUPERSTAR"
With Ted Neely as Jesus
Filmed in Palestine in Widescreen and Technicolor
OAK BAY 2125 OAK BAY AVE
598-2213
Evenings 7:10 and 9:00
Closed Sunday

FAMOUS PLAYERS MOVIE GUIDE

Walt Disney's Bambi
GENERAL CHILDREN $1.00
Ends Thurs.
WEEKDAYS AT 6:55 & 8:55
3RD WEEK!
ADDED DRIVE-IN FEATURE WALT DISNEY'S "SUPERDAD"
GATES 8:30 SHOW AT DUSK!
CAPITOL 626 Yates 384-6811
TILLICUM DRIVE-IN Burnside at Tillicum 382-7531

"the RETURN of the Pink Panther"
COLOR
8TH WEEK! GENERAL
Ends Thurs.
CORONET 630 Yates 383-5464
WEEKDAYS AT 7:00 & 9:15

PAUL NEWMAN IS HARPER
WEEKDAYS AT 7:10 & 9:15
"THE DROWNING POOL"
2ND WEEK
Ends Thurs.
MATURE Coarse Language & violence. R. W. McDonald.
ROYAL 805 Broughton 383-9711

Nominated for 26 Oscars, 3 Brians, a Maureen & 1 Sergio

EMI NAT COHEN presents for EMI Film Distributors Ltd., and Python (Monty) Pictures Ltd.
"MONTY PYTHON and the HOLY GRAIL"
Written and performed by GRAHAM CHAPMAN, JOHN CLEESE, TERRY GILLIAM, ERIC IDLE, TERRY JONES, MICHAEL PALIN with CAROL CLEVELAND, CONNIE BOOTH, JOHN YOUNG
Songs by NEIL INNES Executive Producer JOHN GOLDSTONE Produced by MARK FORSTATER Directed by TERRY JONES and TERRY GILLIAM
Technicolor An AMBASSADOR FILMS RELEASE
MATURE
ROYAL 805 Broughton 383 9711
STARTS SATURDAY!

One. It's a story of lovers and laughers and losers and winners.
Two. It's about 5 days in the lives of 24 people.
Three. It's the damndest movie entertainment you ever saw.
Go. See it! Everybody is!

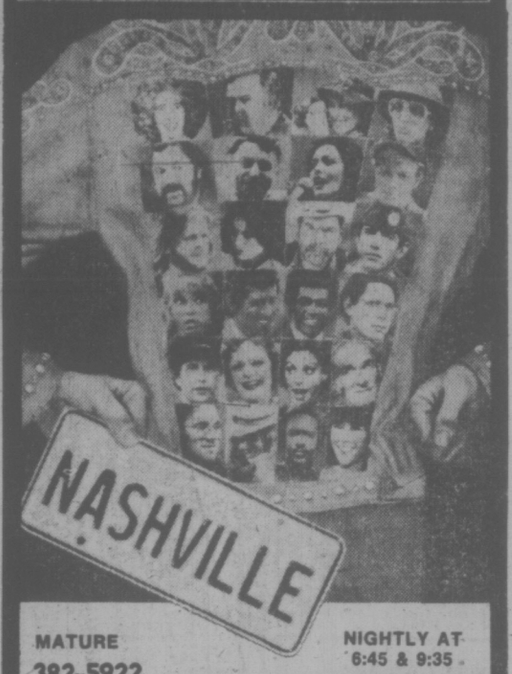

MATURE 382-5922 in Nootka Court Douglas & Humboldt
NIGHTLY AT 6:45 & 9:35
TOWNE Cinema

Carrol Jo Hummer—
A working man who's had enough!

WHITE LINE FEVER
COLUMBIA PICTURES presents AN INTERNATIONAL CINEMEDIA CENTER PRODUCTION
Starring JAN-MICHAEL VINCENT • KAY LENZ in "WHITE LINE FEVER"
STARTS FRIDAY!
WARNING: Brutal Violence and Coarse language. R. W. McDonald, B.C. Dir.
ODEON 1 706 YATES STREET 383-0513
FRI., SAT., SUN. MATINEES 1:30, 3:00, 5:00
NIGHTLY 6:55 & 9:00

MIDNIGHT SHOW FRIDAY AUG. 22 ONLY
Tommy

Roger Daltrey is Tommy

Columbia Pictures And Robert Stigwood Present A Film By Ken Russell
Tommy
By The Who Based On The Rock Opera By Pete Townshend
Starring Ann-Margret Oliver Reed Roger Daltrey As Tommy Elton John As The Pinball Wizard
Also Starring Eric Clapton John Entwistle Keith Moon Paul Nicholas Jack Nicholson Robert Powell Pete Townshend Tina Turner And The Who
MATURE
ALL SEATS $3.00
HAIDA 908 YATES STREET
DOORS OPEN 11:30 P.M.

386-2121
Monday through Saturday
8 a.m. to 6 p.m.

CLASSIFIED ADVERTISING

Vancouver Island's Largest Shopping Centre in Print

386-2121
Monday through Saturday
8 a.m. to 6 p.m.

BOX REPLIES
All replies to private box numbers available from 8:00 a.m. to 5:30 p.m. Monday to Friday inclusive.
Victoria Press Box numbers available on request. Charge $2.50 and $4.00

OFFICE HOURS
Classified Counter, 8:00 a.m. to 5:30 p.m. Business Office, 8:30 a.m. to 5:00 p.m. Monday to Friday inclusive.

• • •

OFFICE CLOSED SATURDAY

• • •

CLASSIFIED TELEPHONE HOURS
8:00 a.m. to 6:00 p.m., Monday to Saturday inclusive.

• • •

CLASSIFIED COPY DEADLINES
Regular classified advertisements may be placed at the counter, 8 a.m. to 5:00 p.m. on the day prior to publication, Monday to Friday inclusive. By telephone, 8:00 a.m. to 5:00 p.m., Monday to Saturday inclusive.
All classified semi-display copy must be in the possession of Victoria Press Ltd., 2621 Douglas Street, by 12 noon for the Colonist or 4 p.m. for the Times day prior to publication with the exception that copy for Monday Times must be in by 4 p.m. Friday.

FULL COVERAGE CLASSIFIED PUBLISHED

REGULAR CLASSIFIED LOCAL RATE
One day 12c per word per day. Three consecutive days, 10c per word per day.
Six consecutive days 9c per word per day.
1 6-pt. heading or white space allowed to be charged at 5 words.
Minimum advertisement 10 words and $1.20.
Each initial, size, group or figures and abbreviation counts as one word.

SEMI-DISPLAY LOCAL RATE
Ads requiring a style other than that mentioned above will be charged by the measured agate line (14 agate lines equal 1 inch).
One day 50c per line, $7.00 inch.
Three consecutive days, 45c per line, $6.30 inch.
Six consecutive days, 40c line, $5.60 inch.

NATIONAL RATE AND OUT-OF-PROVINCE RATE
Regular classified, 15c per word per day.
Semi-display, 40c per line per day.

Birth Notices $3.00 per insertion for standard message of 30 words or less. 10c each additional word or initial.
In Memoriam Notices, Cards of Thanks, Deaths and Funeral Notices 45c per line per day. Three consecutive days $1.14.

Births, Deaths, In Memoriam Notices, Cards of Thanks, personals not accepted by telephone. Single paper rates on request.

SUBSCRIPTION RATES
Wherever carrier service is maintained, $4.00 per month.
By mail — Canada, $5.00 per month, $14.50 per three months, $28.00 per 6 months, $55.00 per year. United States, $5.25 per month.
Saturday only—Canada, 35c per copy; United States, 40c per copy; Commonwealth and Foreign rates on request.
Mail subscriptions are payable in advance.
Authorized as second class mail Post Office Department, Ottawa. Member Audit Bureau of Circulations.

TERMS OF PUBLICATION
The Victoria Press Ltd. shall not be liable for non-insertion of any advertisement beyond the amount paid for such advertisement.
In the event of an error occuring the liability of Victoria Press Ltd. shall not exceed the charge for the space actually occupied by the item in question.
All claims on error in publication shall be made within 12 hours thereafter and if not made shall not be considered. No claim will be allowed for more than one incorrect insertion not for errors not affecting the value of the advertisement.
All estimates of cost are approximate. Advertisers will be charged with space actually used.
All advertising copy will be subject to the approval of the Victoria Press Ltd., who reserve the right in its sole discretion to classify, reject or insert copy furnished.
All advertisments must comply with the British Columbia Human Rights act. This act states no advertisement may state or imply preference, limitation, or specification on the basis of an applicant's race, religion, colour, marital status, ancestry, place of origin, age, or sex (unless the matter relates to the maintenance of public decency AND prior approval has been obtained through the Human Rights Branch).
While every endeavour will be made to forward replies to box numbers to the advertiser as soon as possible, we accept no liability in respect of loss or damage alleged to arisen through either failure or delay in forwarding such replies, however caused, whether by negligence or otherwise.

CIRCULATION REPRESENTATIVES
Duncan, Chemainus—
P. J. Rogers 746-6181
Nanaimo 753-2766
Lake Cowichan—
Mrs. R. A. Nilsen 749-3156

United States Representatives
MATTHEWS SHANNON and CULLEN INC.
New York, Boston, Chicago, Detroit, Philadelphia, Pittsburgh, Cleveland, Syracuse, Charlotte, Atlanta, Cincinnati.

DUNCAN BUREAU
Duncan Financial Centre, 435 Trunk Rd. Office and telephone hours 8:30 a.m. to 5 p.m. Monday to Friday inclusive.
PHONE DUNCAN 746-6181

CLASSIFIED SERVICE FOR DUNCAN COWICHAN RESIDENTS
Classified Ads phoned in to our Duncan office before 3:30 p.m. will appear in the following day's papers.
746-6181

NOTICE OF COPYRIGHT
Full complete and sole copyright in any advertisement produced by Victoria Press Ltd. is vested in and belongs to, Victoria Press Ltd.; provided, however, that copyright IN THAT PART AND THAT PART ONLY of any such advertisement consisting of illustrations, borders, signatures or similar components which is, or are, supplied to Victoria Press Ltd. by the advertiser in the form of engravings, matrices, casts, etc., and incorporated in said advertisement shall remain in and belongs to the advertiser.

CLASSIFICATION INDEX

VITAL STATISTICS
1 Births
8 Card of Thanks
5 Deaths and Funerals
9 In Memoriams
10 Funeral Directors

NOTICES
14 Announcements
15 Coming Events and Meetings
16 Catering, Banquets and Reception Rooms
20 Lost and Found
11 Monumentals
18 Places to Visit
17 Restaurants

EMPLOYMENT
21 Help Wanted—General
22 Office Help
23 Skilled Trades
24 Sales Persons and Agents
25 Teachers
26 Part Time—Temporary Help
30 Situations Wanted

BUSINESS SERVICES AND DIRECTORY
36 Business Services and Directory

PERSONAL SERVICES
33 Bands, Musicians and Orchestras
40 Business Personals
43 Dancing
Education
71 Music Teachers
39 Personals
32 Trade Schools
38 Travel

MERCHANDISING
83 Aircraft
117 Antiques
78 Bicycles
80 Boats and Marine
65 Building Supplies
93 Cameras, Supplies and Photo Finishing
127 Chicks, Poultry, Hatching Eggs, Supplies
135 Farm Implements
12 Florists
60 Fuel
97 Furniture
120 Garden Supplies
99 Groceries, Meat and Produce
130 Heavy Equipment and Machinery
128 Livestock, Supplies and Events
100 Miscellaneous for Sale
103 Miscellaneous Wanted
109 Miscellaneous to Rent
77 Motorcycles
70 Musical Instruments
125 Pets and Supplies
96 Ranges, Stoves and Furnaces
92 Sporting Goods
115 Swaps
63 Timber
98 TV, Stereo, Radio Sales and Service
112 Wanted to Rent, Miscellaneous
116 Coins and Stamps

AUTOMOTIVE
155 Automobile Financing and Insurance
164 Auto Body and Painting
162 Auto Repairs, Service and Towing
168 Campers, Trailers and Motor Homes
166 Cars and Trucks Wanted
150 Cars for Sale
151 Sports, Import Cars
148 Lease Vehicles
169 Mobile Homes and Parks
149 New Car Directory
160 Parts, Accessories
158 Tires
154 Trucks and Buses
156 U-Drive and Auto Washing

ACCOMMODATION
185 Convalescent and Rest Homes
175 Hotels
178 Summer Homes, Cottages and Resorts
181 Tourist Accommodation

RENTAL
1 Apartments to Rent, Furnished
200 Apartments to Rent, Unfurnished
202 Furniture to Rent
203 Apartments Wanted
206 Duplexes to Rent
207 Duplexes Wanted to Rent
215 Halls, Warehouses, Stores and Offices to Rent
197 Housekeeping Rooms to Rent
199 Housekeeping Rooms Wanted
201 Houses to Rent, Furnished
210 Houses to Rent, Unfurnished
212 Houses Wanted to Rent
190 Room and Board
191 Room and Board Wanted
193 Rooms to Rent
194 Rooms Wanted

FINANCIAL
155 Automobile Financing and Insurance
233 Mortgage Loans and Insurance
234 Mortgages for Sale
230 Personal Loans and Insurance
235 Wanted to Borrow

REAL ESTATE
280 Acreage for Sale and Wanted
240 Business Opportunities
241 Business Opportunities Wanted
247 Commercial or Industrial Properties
258 Condominiums and Townhouses
253 Country Homes and Properties
270 Exchange Real Estate
290 Farms for Sale and Wanted
263 Garages for Sale, Rent, Wanted
293 Gulf Islands Properties
250 Houses for Sale
265 Houses Wanted to Buy
295 Listings Cancelled
266 Listings Wanted
277 Lots for Sale
294 Mainland and Out of Province Properties
273 Property for Sale
Property Wanted
244 Revenue Property
245 Revenue Properties Wanted
283 Up-Island Properties
256 Waterfront Properties
30 Churches

PAGE REPRODUCTIONS OR MICROFILM COPIES OF COMPLETE PAPERS AVAILABLE
PHONE 382-7211, LOCAL 276

PHONE DIRECT
386-2121
TO PLACE YOUR CLASSIFIED AD

1 BIRTHS

ALLEN—Robin and Jerry Lee happily announce the birth of their second daughter, Risa Louise. Born at Nanaimo General Hospital August 8, and weighed 6 lbs. 11½ oz. A sister for Nicole.

KROENING—Born to Mr. and Mrs. F. T. Kroening, 2928 Yeta Terrace. At Royal Jubilee Hospital on August 4, 1975. A boy, James Robert (Jamie) a brother for Dean. Many thanks to Nursery and Maternity Staff and Dr. B. S. Pound (Insured).

HEMMING—Born to Mr. and Mrs. V. G. Hemming, 2749 Belmont Avenue. At Royal Jubilee on August 12. A girl, Sherl Lynne, 7 lbs. 15 oz. Thanks to Entire Maternity Staff and Dr. B. Heal and Dr. P. Morry.

SINCLAIR—Born to Mr. and Mrs. J. Sinclair, 1084 Shaw Avenue, Victoria, B.C. At Victoria General on August 15, 1975, A girl, Amber Courtney. Thanks to Dr. Ireland, Marg and Maternity Staff at Victoria General.

TAGGART—Born to John and Teresa, 2006 Kaltasin Rd., Sooke. At Royal Jubilee on August 9, 1975. A brother for Matthew, Timothy James, 9 lbs. 6 oz. AT LAST!

5 DEATHS and FUNERALS

HALL—On August 20, 1975, died suddenly but peacefully, Commander (Ret.) Lionel Douglas Hall, CD, MBE, of 1136 Woodstock Ave., beloved husband of Helen, loving father of daughters, Florence (Mrs. J. L. Doidge), Vancouver, Barbara (Mrs. Marcus Payne) of Toronto, and Sheila (Mrs. L. Vrebosch) of Victoria; grandson, David, and granddaughter, Caroline. He is also survived by 1 brother, Cmdr. John S. Hall (Ret.); niece, Gwen (Mrs. John Campbell), and nephew, Peter Hall, all of Victoria; an aunt, Mrs. Lionel C. Hall of Seaton, Kent, England, Cmdr. Hall was the son of the late Lt. John B. S. Hall, R.N., and Mrs. Hall of Sussex, England, Edmonton, Alta., and Haney, B.C. He served 33 years in the R.C.N. in many capacities in Victoria, Halifax, Ottawa and London, England. Since his retirement in 1962-63, he had developed a growing design and silk screen business, "Stjernefisk Designs." Cmdr. Hall was a member of the Victoria Art Gallery, United Services Institute, Maritime Museum and St. George's Anglican Church. He served two years as Director of Victoria Symphony Society and was a life member of Naden's Officers' Mess.
Funeral arrangements will be announced later by McCall Bros. Funeral Directors Ltd. (Flowers gratefully declined. Donations, if desired, may be made to the Heart Fund, 1008 Blanshard St.)

HARRIS — In Vancouver on August 18, 1975 Mr. George Harris, formerly of Hope, B.C., aged 86 years. Predeceased by his wife Lillian and son Gordon. Survived by three sons, Harold, Arthur and Orville, two daughters, Mrs. Grace Clark and Mrs. J. Ferrie, grandchildren and great-grandchildren. Mr. Harris was Past Chief Ranger of the Canadian Order of Foresters, St. Vital, Man.
Funeral services Fri., Aug. 22 at 3 p.m. in the Boal Chapel, 2505 Lillooet Rd., North Vancouver, Rev. Ian Grant officiating. Cremation. In lieu of flowers, donations to the Crippled Children's Hospital would be appreciated.

JACKSON — William Haine Jackson, aged 88 years of 909 Pendergast St., born in Brewham, Somerset, England, resident here for 7 years, formerly of Innisfail, Alberta where he owned the Independent Creameries for many years. He is survived by his loving wife, Bessie; 3 sons, Wesley of Lacombe, Alta., Jack and Edgar of Innisfail; 1 daughter, Betty (Mrs. Gordon Bell) of Edmonton; grandchildren and great-grandchildren; 1 sister in England. He was a 33 degree Mason, Past Grand Master of the Grand Lodge of Alberta.
Funeral service in McCall Bros. Chapel, Johnson and Vancouver Sts. on Friday, Aug. 22 at 3:00 p.m. followed by cremation. (Flowers gratefully declined).

JENKINS — Suddenly on August 18, 1975 at Cache Creek, B.C., Mrs. Elizabeth Christine Jenkins, aged 74 years, a native daughter. Widow of Walter F. Jenkins and also predeceased by a son Arthur Irene in December 1973, she leaves her son Thomas Alfred of Victoria; one sister Alma Oakes in Seattle; nieces and nephews.
Funeral service in McCall Bros. FLORAL CHAPEL, Johnson and Vancouver Sts. on Friday, August 22 at 1:00 p.m. with the Rev. F. Ross officiating. Interment at Hatley Memorial Gardens.

KIDSON — Linwood H. of Victoria, B.C. on August 19, 1975. Aged 50 years. Survived by his loving wife Margaret. His daughter Lindeen. His son Weldon. His father, sister and brother in Nova Scotia. A brother in California, also a brother in Cobble Hill, B.C.
Memorial Service Tuesday, August 26, 1975 at two o'clock in Metropolitan United Church (chapel), Victoria, Dr. King officiating. (Cremation). No flowers by request. Donations may be made to the B.C. Cancer Society, Victoria. Arrangements through the Memorial Society of B.C. and First Memorial Services Ltd.

KITSON — Suddenly at Penticton on August 19, 1975, Mr. M. Blair Kitson, aged 19 years of 2589 Bowker Ave. He is survived by his parents; 3 sisters, Andrea Leslie and Shelby; 2 nieces, Samande and Jonanna and his grandmother, Mrs. Alma Kitson. Funeral service in McCall Bros. Chapel, Johnson and Vancouver Sts. on Fri., Aug. 22 at 11:00 a.m. with the Rev. W. VanDruten officiating. Interment at Royal Oak Burial Park (Flowers gratefully declined).

LANIGAN — In Victoria, B.C. on August 20th, 1975, Mrs. Clara Marion Lanigan, aged 85 years, born in Rocanville, Saskatchewan and a resident of Victoria for the past 43 years, late residence, 2535 Queenswood Drive. She leaves her daughter, Mrs. R. G. (Eileen) Eldridge, Victoria, B.C.; sons, Jack A. Lanigan, Vancouver, B.C. and Thos. H. (Paddy) Lanigan, Victoria, B.C. and her sister, Mrs. W. B. Carmichael, Lestock, Sask.
Service will be held in the Sands Mortuary Limited "Family Chapel of Memories," Rev. Marlowe D. Anderson officiating. Interment in the Royal Oak Burial Park. (SANDS-VICTORIA)

MCMURDIE — Victor Ernest McMurdie aged 67 years, on August 19, 1975 in hospital in Victoria, late residence 2184 Cadboro Bay Rd., born in Scotland, resident here for 2 years, late of Winnipeg and formerly of Regina. He is survived by his loving wife Kathleen Isabelle; 3 sisters, Meta McMurchie and Etta Edge of Victoria and Grace McQuillin of Frostproof, Florida.
Funeral service on Friday, August 22 at 3:30 p.m. in McCall Bros. FAMILY CHAPEL with Mr R. McMillan officiating, followed by cremation (Flowers gratefully declined. If desired, memorials may be made to the Heart Fund, 1008 Blanshard St.)

NAIRNE — In Victoria on August 17, 1975, Mrs. Margaret Rose Nairne of 1677 Hollywood Crescent. Beloved mother of Donald, Noreen, Kathleen, Lois and Frank; 11 grandchildren.
Private family service at McCall Bros. Cremation. (Flowers gratefully declined. Donations, if desired, may be made to the B.C. Heart Foundation, 1008 Blanshard St.)

PEARSON — On August 16, 1975, Cecil Bertram Pearson of North Vancouver, B.C., age 90 years. He is survived by his 3 sons, Charles Phillip, Victoria, B.C., Robert, North Vancouver, B.C., James Ronald, North Vancouver, B.C. 1 daughter, Mrs. E. G (Betty) Smyth, Victoria, B.C. 13 grandchildren, 4 great grandchildren, 1 brother Frank, Vancouver, B.C., 2 sisters, Gertrude, Edmonton, Alberta, and Meg, Victoria.
Memorial Services to be held Tuesday August 19, at 1 p.m. in the Boal Chapel, 1505 Lillooet Road, North Vancouver, B.C. Cremation. Arrangements through the Memorial Society of B.C. and First Memorial Services.

SLUGGETT — In Victoria, B.C. on August 18th, 1975, Mrs. Dorothy Pearl Sluggett, aged 47 years, born in Creston, B.C. and a resident of Victoria for the past 28 years, late residence, 4420 Robinson Drive. She leaves her husband, Gilbert Lloyd, at home; her son, Ronald and daughters, Mrs. L. (Sharon) Smith, Mrs. B. (Linda) Davies, Mrs. P. (Noreen) Holloway and Mrs. B. (Marilyn) Moen, all of Victoria. B.C.; 3 grandchildren; her mother, Mrs. H. Boffey, Victoria, B.C.; grandmother, Mrs. G. Hobden, Cranbrook, B.C. and her sisters, Mrs. B. Delamere, Brentwood, B.C., Mrs. M. Rogers, Victoria, B.C. and Mrs. Margaret Rendle, Vancouver, B.C.
Service will be held in the Sands Mortuary Limited, "Memorial Chapel of Chimes," on Friday, August 22nd, 1975, at 3:00 p.m. Rev. E. V. Apps officiating. Cremation. Flowers gratefully declined. Those so desiring may contribute to the Victoria Cancer Clinic, 1900 Fort St., Victoria, B.C.
SANDS — VICTORIA

5 DEATHS and FUNERALS

TOMLINSON — In Victoria, B.C. on August 16th, 1975, Mr. Bernard Thomas Tomlinson, age 91 years. Born in England and had been a resident of Victoria for the past 39 years, late residence, 1425 Fernwood Road. He leaves his daughter, Mrs. Bernice E. White, Victoria, B.C., granddaughter, Mrs. Barbara Munton, Ottawa, Ont., and 2 great grandchildren.
Private service was held in the Sands Mortuary Limited "Memorial Chapel of Chimes," Archdeacon A. E. Hendy officiating. Cremation.
SANDS — VICTORIA

WILSON — In Victoria, B.C. on August 19th, 1975, Mr. A. Howard Wilson, aged 76 years, born in Lanark, Ontario and a resident of Victoria for the past 38 years, late residence, 2960 Henderson Rd. He leaves his sons, Alan H. Wilson, Orval R. Wilson and Don L. Wilson, Victoria, B.C.; daughter, Mrs. James T. (Darlene) Robertson, 2960 Henderson Rd.; 9 grandchildren; brothers, Ernest Wilson, Lanark, Ont. and George Wilson, Vancouver, B.C. and his sister, Mrs. Margaret McBrien, Vancouver, B.C. Rev. William Z Van Druten officiating.
Memorial Service will be held in the Sands Mortuary Limited, "Memorial Chapel of Chimes," on Friday, August 22nd, 1975, at 1:00 p.m. Interment in the Royal Oak Burial Park.
SANDS — VICTORIA

YOUNG — Nigel Bellairs, peacefully in his sleep on August 16th, 1975. Mr. Young devoted his life to the British Israel Association, and was National Organizer, United Christian Party, Glastonbury, Somerset.
Funeral will be held on Thursday, August 21st, 1975 at 3:00 p.m. in St. Saviour's Anglican Church. Arrangements by the Memorial Society of B.C. and FIRST MEMORIAL SERVICES LTD.

9 IN MEMORIAM

CUNNINGHAM—In loving memory of Joseph Earl and Michael John.
"Thy sun shall no more go down;
Neither shall thy moon withdraw itself
For the Lord shall be thine everlasting light,
And the days of thy mourning shall be ended.
Always remembered, Mom, family and friends.

HIBBERD—In loving memory of my husband Roly who passed away August 21, 1974.
—Always remembered and sadly missed. — Doris.

JENNER—In loving memory of the late Captain George Thomas Jenner, formerly of 429 Vancouver St., Victoria.
Gone from us but leaving memories,
Death can never rake away,
Memories that will always linger,
While upon this earth we stay,
—Missed by wife Eva and family.

MARTIN—In loving memory of a mother and grandmother, Alice, who passed away August 21, 1974.
A day of remembrance sad to recall,
Without farewell, she left us all.
No longer here or our lives to share
But in our hearts, she is always there.
—Always remembered by daughter Shirey, son-in-law Don, grandchildren Delores and Glen, in Halifax.

THEY SHALL GROW NOT OLD, AS WE WHO ARE LEFT GROW OLD, AGE SHALL NOT WEARY THEM, NOR THE YEARS CONDEMN. AT THE GOING DOWN OF THE SUN, AND IN THE MORNING, WE WILL REMEMBER THEM.
—WITH GRATITUDE, SANDS.

10 FUNERAL DIRECTORS

Sands
SERVING VANCOUVER ISLAND
WE CARE
Dedicated to service
Sensible Prices
SANDS FUNERAL CHAPELS
VICTORIA 388-5155
SIDNEY 656-2932
COLWOOD 478-3821
DUNCAN 746-5212
LADYSMITH 245-2331
NANAIMO 753-2032
Your seven community Chapels. Independently Family Owned and Controlled. Sands since 1912.

INTERNATIONAL FLIGHT CARE
Specializing in forwarding to or from anywhere call collect
A Division of Sands
VICTORIA, 388-5155
SIDNEY, 656-2932
COLWOOD, 478-3821
DUNCAN, 746-5212
LADYSMITH, 245-2331
NANAIMO, 753-2032
Removal and Memorial Service
Covering Vancouver Island
A Division of Sands

McCALL BROS.
Funeral Chapels
1400 Vancouver Street
385-4465 — 385-4466 — 385-4467

FRIDAY
GRAY, Mr. Eric Spencer
10:30 a.m.—FAMILY CHAPEL
KITSON, Mr. M. Blair
11:00 a.m.—FLORAL CHAPEL
JENKINS, Mrs. Elizabeth Christiana
1:00 p.m.—FLORAL CHAPEL
JACKSON, Mr. William Haine
3:00 p.m.—FLORAL CHAPEL
McMURDIE, Mr. Victor Ernest
3:30 p.m.—FAMILY CHAPEL
PRIVATE SERVICE
MULLINER, Mrs. Jessie Pleasance
FAMILY CHAPEL
TO BE ANNOUNCED
HALL, Cmdr. (Ret.) Lionel Douglas, CD, MBE.
HALEY, Mr. Martin Joseph

CUNNINGHAM FUNERAL CHAPEL
(Formerly Chaplin's)
1155 Fort Street
Phone 384-5512 or 384-6626
Offering dignified moderate service for all. Geo. S. Cunningham, owner, manager.

HAYWARD'S
THOMSON & IRVING
Funeral Chapels
1625 Quadra St.
384-2612 — 386-3505
Superior Service Since 1867

FIRST MEMORIAL SERVICES
Serving the Public and Exclusive Undertakers for the Memorial Society of B.C. 659-5244.

11 MONUMENTALS

STEWART MONUMENTAL Works Ltd.
ESTABLISHED 1896
Memorial of Distinction
Marble fireplace and tabletops
1493 May ST. 384-3452

MORTIMER'S MONUMENTS
ESTABLISHED 1877
"The Finest in Craftsmanship"
633 DAVID ST. 383-6421

15 COMING EVENTS and MEETINGS

NOTICE
JAMES BAY COMMUNITY LOGO COMPETITION
Sponsored By
JAMES BAY COMMUNITY RESOURCES BOARD
Open To
James Bay Residents Only
PRIZE
Dinner for two at The French Connection Restaurant
281 Menzies Street
Closing Date: September 8, 1975
Logo must be suitable for use on stationery. It will become the official symbol of the James Bay Community Resources Board.

VICTORIA TRACK CLUB BINGO
THURSDAY
AUG. 21 — 7 P.M.
OLD AGE PENSIONERS' HALL
With five early bird games. Twenty games to follow plus five extra.

BINGO
Leonardo De Vinci
195 Bay Street
Every Thursday
5 Early Bird Games
5 cards $1 at 7:00 p.m.
20 Regular Games
6 Cards $2 at 7:30 p.m.
5 Extra Games
5 cards $1
20th game $100
Lots of parking and comfortable hall
Just across Bay St. Bridge

HORNET FOOTBALL BINGO
7 P.M.
O.A.P. HALL
1600 GOVERNMENT ST.

SAANICH LIONS BINGO
FRI. NIGHT OAP HALL
— Early Bird 7 p.m. —
— 5 cards $1.00 —
— 5 Extra games 25c per card —
— Proceeds for Lions Charity —

BINGO
Ladies' Auxiliary, Langford Legion Bingo, Thursday night, 7:30 p.m., 5 cards $2, extra cards 25c. Everyone welcome.

OAK BAY WANDERERS RUGBY practices, Tuesday and Thursday, 6 p.m., Windsor Park. All welcome.

RUGBY PLAYERS WANTED Castaways rugby football club, any one interested in playing this season please contact Mel Jones, 595-6663.

DUE TO UNFORESEEN CIRcumstances, Doctor I. Glaisher will not be able to speak at Elliot Building August 21.

LADIES AUXILIARY LANGFORD legion bingo, Thursday night, 7:30 p.m., 6 Cards $2, extra cards 25c. Everyone welcome.

MYSTERY TOURS
Leaves V.I. Coach Lines depot every Sunday at 1:30 p.m. Return 5 p.m. $4.50 includes tea. 385-4411.

20 LOST and FOUND

LOST — AT SHOREACRES IN Sidney, English pointer female, 4 months old, tan and white, yellow-green eyes. Answers to Jude. Anyone knowing whereabouts, please call 656-2752. Generous reward. The dog may also be in Victoria.

LOST: SEALPOINT SIAMESE cat, neutered, 4 years old. Cedar Hill Road-North Dairy area. Crossed eyes, crook in tail, saggy stomach. Answers to Sam. 595-6703, 477-6911, Local 207, 208.

LOST: IN WOODWARD'S washroom, Tuesday, light green birthstone ring. Graduation gift. Reward. 537-5615 Call Collect. Box 328 Ganges, B.C.

LOST—CORDOVA BAY AREA, golden spaniel-poodle-terrier cross. Looks like miniature sheep dog. Answers to Rusty. Reward. 658-8803 or 384-9555.

LOST: 4-MONTH-OLD MALE ginger kitten, blue collar with bells, Dominion Road area. Reward. 382-1329.

LOST: IN VIC WEST, STRIPED grevish, brown tabby with white paws, brown collar with bell. Return to 627 Belton for $5 reward.

LOST — BLACK FEMALE CAT, wearing red collar, vicinity of Olive St. and Fairfield. 180 Olive St.

LOST: LARGE GINGER COloured Manx persian (no tail) phone 370-0272 Vic West-Esquimalt area, please!

LOST BLACK WALLET, TOWN and Country. Student's school money urgently needed. Reward. 479-3117.

LOST: BROWN WALLET, OAK Bay area, ID and money enclosed. Reward. 386-8633.

LOST — 2-MONTH-OLD FEmale kitten, completely grey, seen in Stanley Ave. area. 595-4371.

LOST: FEMALE CAT, LOOKS Siamese and part Persian (Burmese). 598-2426.

LOST MALE BLACK AND WHITE kitten in Park Terrace, Esquimalt area 382-2959 after 6 p.m.

LOST IN WOOLWORTH'S, ONE lady's coat in Eaton's parcel. Reward. 592-3984.

FOUND SMALL BLACK FEMALE kitten, vicinity Fernwood, Pandora, 384-8921.

FOUND—EVINRUDE OUTBOARD motor cover. Langford area. 383-6537.

LOST: JULY, TRI-POD, AT CATtle Point. 382-3989.

FOUND: WHITE DOG, GORDON Head area. Phone 479-5247.

LOST: SILVER RIMMED READing glasses. Reward. 385-5335.

FOUND: KEY ON YELLOW string on Lee Avenue. 595-2959.

21 HELP WANTED GENERAL

ADVERTISEMENTS IN THIS CLASSIFICATION MUST COMPLY WITH THE BRITISH COLUMBIA HUMAN RIGHTS ACT SEE COLUMN 1

MCDONALD'S RESTAURANT, 980 Pandora, hiring now for part time day shift in Sept. Please apply in person.

WAITRESS-WAITER, NEAT, MAture, experienced, for dining lounge, apply Cordon Bleu, 820 Esquimalt.

EXPERIENCED WAITER-waitress, Experienced short-order cook. Weekends off. Apply in person. Melrose Cafe, 622 Yates.

BABYSITTER NEEDED IMMEDIately in my home. Quadra-Hillside area. 384-6121, ask for Linda Mercer.

HAIRDRESSER URGENTLY REquired for full or part-time in busy salon, good wages. 658-5914 or 478-5611.

21 HELP WANTED GENERAL

TRAINING CAN IMPROVE YOUR FUTURE PROSPECTS
Training today can mean a good job tomorrow.
The first move is up to you.
CONTACT your nearest Canada Manpower Centre.
There are openings in the following courses:

COOK UPGRADING BURNABY
Short courses in sandwiches, hors d'ouvres and canapes, desserts, soups and vegetables, meats, seafoods, poultry, micro-wave ovens, advanced cold station, salads and dressings, portion control and costing, and sauces will be by cooks. Courses are 1 or 2 weeks in Burnaby this fall for experienced people and begin on and after September 8th.

MINING UNDERGROUND ROSSLAND AND WHITEHORSE
12 weeks of training for underground miners begins September 2nd at Whitehorse and October 27th at Rossland. Graduates readily find employment as helpers in underground mines.

WELDER UPGRADING NANAIMO
Welders may upgrade their tickets to DPW or TIG certification at Nanaimo, training will be continuously available until April beginning September 29th.

SIGN LANGUAGE INTERPRETING VANCOUVER
Deaf persons who can communicate only through sign language need interpreters who can sign to them or interpret their signs in schools, hospitals, courtrooms, etc. Full-time training for persons with special aptitudes for interpreting begins September 8th in Vancouver.

STEEL DESIGN DETAILER VANCOUVER
Both men and women may be trained as detailers for the structural steel industry in a 32 week course that begins October 6th in Vancouver.

BUSINESS OFFICE TRAINING UPGRADING VICTORIA
Persons with previous office training or experience may receive up to 5 months upgrading and updating training at Victoria where wide range of options are available.

ENGINEERING MARINE AND POWER UPGRADING VICTORIA
Both marine and stationary engineers will have the opportunity to upgrade their tickets at Victoria this winter. Training begins September 29th and will be continuously available until summer.

WELDER UPGRADING VICTORIA
Nanaimo. Training will be continuWelders may upgrade their tickets to obtain DPW or TIG certification in a few brief weeks at Victoria. Training begins September 29th and will be continuously available until April.

CIVIL AND MUNICIPAL DRAFTING BURNABY
A 9-month program to train persons to work in drafting positions in civil and municipal offices begins on September 2nd. This is the first time this program has been offered in B.C.

Train now for your future
CANADA MANPOWER
JOB INFORMATION CENTRE
810 FORT ET.

AVON
I HAVE AN OPEN TERRIory in James Bay. It can be yours. Excellent earnings. Call: Miss Binder, 384-7345.

DEPARTMENT STORE REquires part time Security persons, male or female, experience an asset. Flexible as to hours. Apply Victoria Press Box 307.

PART TIME DENTAL RECEPtionist required. 2-6 p.m., 5 day week. Submit resume, 208-2951 Tillicum Rd.

EXPERIENCED TAPERS REquired immediately in Nanaimo. Top rate, phone after 6 p.m. 112—758-1411.

MATURE EXPERIENCED waiter-waitress for day and evening shift. Apply in person Scott's Restaurant.

RELIABLE BABYSITTER NEEDed urgently for Woolco area, evenings only. 384-0668.

BABYSITTER FOR BOY THREE months, Tuesday to Friday, Esquimalt area. 478-9972 after 5 p.m.

MATURE EXPERIENCED BABYsitter for 1½ year old my home, Oak Bay, afternoons, 598-6396.

GROCERY STORE CASHIER wanted. Experienced. Full time. Phone 652-3675 between 12-1.

NURSES AID REQUIRED SMALL resthome. 598-7721.

CUTTING BENCH REQUIRES junior. Phone 598-1221.

21 HELP WANTED GENERAL

SUMMER IS NEARLY OVER—what are you going to do this fall? We would really like to hear from you if the following message appeals to you. The Day Care Information Center is hoping to expand their family day care homes to meet the increasing daily needs of children between the ages of birth to 10 years. Particularly we are looking for day care homes within a few blocks of the following schools: Richmond, Sir James Douglas, Margaret Jenkins, George J., Cloverdale, Campus View, and Craigflower. Usually day care is needed between the hours of 8 a.m. to 6 p.m. for all or part days or brief afterschool service. If you would like to know more about this program, please call Mrs. Bell, at 386-6174.

THE WADDLING DOG INN
Experienced grill cook wanted. Apply to manager at corner of Pat Bay Hwy. and Mt. Newton Cross Rd. 652-1146.

PART AND FULL-TIME CAFEteria help, required by private club, experienced preferred but not essential, involves day and evening shifts, mature capable person given preference. Apply in person to Cafeteria Manageress after 10 a.m. weekdays except Monday a.m. Aug. 25. Racquet Club, 3964 Gordon Head Rd.

ASSISTANT CREDIT MANAGER required for major department store. Good future and salary assured. Previous experience in bank, finance or retail credit an asset. Phone Mrs. Rowe for appointment at Woolco Credit Department, 385-4493.

LIVE-IN HOMEMAKERS
Opportunities for semi-retired ladies to help their local communities. Your experience need not be extensive. HEALTH CARE SERVICES UPJOHN LIMITED. Call us at 388-6639 Monday - Friday, 9 - 4:30.

HOUSEKEEPER
Couple require mature, capable housekeeper. Good plain cook. Permanent job with good wages, 5-day week. Waterfront home, near bus, references exchanged. Reply to Victoria Press, Box 241.

CARETAKER-GARDENER
Required immediately. For permanent part-time work in large commercial centre. Must be reliable, bondable, and able to work with minimal supervision, 388-9181 weekdays.

DENTAL RECEPTIONIST NEEDed for preventive dental practice. Requirements — experience in the dental field, enjoy working with people, typing. Apply in your own handwriting to Dr. D. Poy, 1677 Poplar.

CANADIAN CONSUMER LOAN Company requires manager trainees, high school education, previous experience an asset but not necessary. Excellent starting salary and training program. Please call Mr. Carey 385-8700.

SARAH COVENTRY
Nationally advertised jewellery announces expansion program in the Victoria area. Immediate opportunities for full or part-time. No investment. Call 478-6542.

WANTED: TWO EXPERIENCED chamber persons for now to approximately the end of September. Apply in person only, Jolly Knight Motel, 246 Gorge Rd. East.

FRAMING CONTRACTOR AND finishing carpenter required immediately. Please phone 652-3721, Tom Taraison, 477-1.59, after 5 p.m.

DINING ROOM WAITRESS OR waiter, 11:30 a.m. to 3:30 p.m. daily except Sunday. Apply mornings before 11 a.m. Nutshell Restaurant, 627 Fort St.

SALAD PERSON WANTED FOR evening shift, top salary for qualified person. Apply in person between 9 a.m. - 11 a.m. at 1021 Pandora, rear entrance.

EXPERIENCED WAITER, waitress, required for downtown family restaurant good hours, good working conditions. 712 Yates. 385-4666.

AMBITIOUS COUPLE NEEDING more income. Unusual opportunity for good earnings. Work together, part time or full time. Phone Mr. Bachra, 382-3923.

AMBITIOUS PERSONS WHO want to earn but can only work part time. Opportunity for good extra income. Assistance given, Phone Mr. Bachra, 382-3923.

VANCOUVER SUN CARRIER route for boys or girls aged 12 or over, downtown area, good profits and bonus. Phone anytime 598-6934.

EXPERIENCED CABINET INstallers wanted, own tools necessary. 386-3538 between 8:30 a.m. - 4:30 p.m.

RELIABLE PERSON FOR BEfore-after school care for Northridge-Glanford Elementary area. 479-8884.

WAITER-WAITRESS WANTED for cabaret, must be suitable for young clientele, 388-6684 late afternoons.

BABYSITTER NEEDED, STARTing Sept. 2. My home. Must have transportation. Part time. Wilkinson Rd. area. 479-5640.

EXPERIENCED DINING ROOM cook, wage depending on experience, phone 382-2151 days, and evenings.

HAIRDRESSER WANTED — Colwood area, part time or full time. Call ... for further information 478-4322 or 477-8571 after 6 p.m.

WANTED: MATURE PERSON for part-time kitchen work in James Bay area. Phone 385-7014 between 1 and 3 p.m.

KIND PERSON TO MIND MALE miniature poodle for a few days. A fenced yard is desired, call 479-6069.

WANTED: EXPERIENCED writer-editor for Women's Weekly Newspaper. 16 hours per week. Reply Victoria Press, Box 299.

EXPERIENCED D

24 SALES PERSONS and AGENTS

SALES AGENTS

Do you take salesmen wanted ads with a grain of salt? Can't say I blame you. I followed up a few myself in the past. The job seldom lived up to the claims in the ad.

Do Yourself a Favor And Explore This One

I need two good agents in Victoria and district. I'd like to talk to you if your qualifications match our requirements. This could be the career you're looking for.

Phone or write for interview 383-9921 (9 to 1) or 385-1164 afterwards or write to Mr. Gerald Ogilvie, Ste. 109, 734 Aldebury St., Victoria, B.C.

CAREER SALES TRAINING

Recent changes in market conditions demand a professional approach to the selling of real estate. Tight money trends can limit sales for those who lack the tools of the progressive real estate company. Block Bros. Realty Ltd., Western Canada's largest realtor, will train you in modern professional marketing methods that are a proven success. Management opportunities arise from time to time within the company and the training offered to our staff is an asset competing for those position. If real estate is your career, our training methods can assist you in reaching your goal. CALL NOW — INTERVIEWS BY APPOINTMENT ONLY. CALL 386-2231.

BLOCK BROS. REALTY LTD.

CURIOUS?

IF YOU CAN SELL OR HAVE ALWAYS WANTED TO LEARN HOW TO SELL, BE SURE AND CALL THIS NUMBER.
IF YOU ARE INTERESTED ENOUGH IN MAKING BIG MONEY, ENOUGH THAT YOU ARE WILLING TO PUT IN AN HONEST DAY'S WORK FOR IT, THEN CALL I.L.C. CONSULTANTS.
WE WILL SHOW YOU HOW TO BE MORE SUCCESSFUL THAN YOU'VE EVER BEEN BEFORE. OUR LINES ARE BUSY SO WE HAVE HAD A SPECIAL LINE INSTALLED FOR THIS AD, HOWEVER PLEASE DO NOT TIE UP THE PHONE AS NO INFORMATION WILL BE GIVEN OTHER THAN TIME AND PLACE OF INTERVIEW. PHONE 386-7012.

Progressive Company

Seeking young aggressive individual with moxie to initiate commissioned sales on Vancouver Island. Products include all types of flexible plastic packaging for both retail and industrial use. Must have own transportation, and be representing no conflicting product lines. Excellent financial return commensurate with hard work. Submit resume to Box 1139 Stn. A, Vancouver, B.C.

WHAT DO YOU WANT OUR OF LIFE

This week I am off to Bermuda with my wife, all expenses paid. Last year it was Acapulco. The year before Nassau. Want to join us next year? We want a salesperson to sell industrial chemicals. You will be paid weekly and trained thoroughly. You will have an established territory. Outstanding benefits, write complete resume including references to Mr. R. W. Bayley, suite 101, 555 West 28th St., North Vancouver. Include phone number.

LICENCED REALTORS

Tartan Realty invites enquiries from licencees to fill a vacancy in their sales staff. We offer excellent commission split, good conditions and, pleasant modern office facilities. For a confidential interview, call Jim Gillespie at 287-9271 or evenings at 923-6176, or write P.O. Box 188, Campbell River, B.C.

CONDOMINIUM DEMONSTRATOR

Apply to Orchard House, 647 Michigan, suite 2310 between the hours of 12 noon and 9 p.m., daily or call 382-8231, ask for Mr. Thorpe.

WANT MORE OUT OF LIFE? A little extra money can mean alot of extra living! Earn extra income as neighbourhood Amway distributor of nationally known products. For appointment phone 479-7774.

SALES PEOPLE FULLY EXPERIENCED IN SELLING HIGH CLASS CLOTHING FOR LADIES AND MEN. PHONE 592-6090.

AMBITIOUS COUPLE, REquired, who would like to add to their present income part time. Call 592-1845.

26 PART TIME or TEMPORARY HELP

ADVERTISEMENTS IN THIS CLASSIFICATION MUST COMPLY WITH THE BRITISH COLUMBIA HUMAN RIGHTS ACT SEE COLUMN 1

GENERAL OFFICE WORKER wanted for part-time employment and person hired must be able to relieve for annual vacations and to be able to work anytime in emergency. Please apply in writing, giving all personal information, experience and references of former employers. Victoria Press, Box 293.

THE MEAT MARKET STEAK HOUSE
535 YATES
Waiters or waitresses also a hostess-host from 20 to 30 hours per week, days or nights available Apply after 4 p.m.

PART-TIME RECEPTIONIST-program assistant for activity centre. Must have good personality and be congenial with elderly people. Reply to Victoria Press, Box 298.

SITTER 2 TO 3 DAYS A WEEK, for 3-year-old boy, playmates needed please. Cook and Bay area. Phone after 4, 385-2939.

EXPERIENCED WASHER Dryer, Dishwasher Mechanic. Own tools and own transportation. Phone 478-6658 after 6 p.m.

HIGHLY PROFITABLE Part time business opportunity, no investment. We train. 656-4712 for interview.

EXPERIENCED COFFEE SHOP waitress-waiter. Apply in person at the Tokia Villa Restaurant.

PART - TIME CASHIER Required. 2 to 3 days on alternate weeks. 382-8208, 10-5 p.m.

30 SITUATIONS WANTED

MOVING TO VICTORIA — LOOKing for interesting and rewarding sales-promotional-development organization position. Self-employed background — Super worker. Married, age 44. Victoria Press Box 157.

MALE, 23, B.C., MARRIED, starting CGA course in September, seeks accounting related position. Salary not as important as getting a start. Phone 383-9290 or 598-5210 early morning or evenings.

COMPANION, GOOD COOK, CAPable, educated, would like 5-6 hours employment, 5 mornings a week, not housework. Please phone 383-6165 before noon.

WOMEN WITH RETAIL SALES clerk training needs cash register experience, anybody willing to train? Full or Part Time 382-4514.

COMPETENT MAN WITH HELP, any trade, any job, anytime. Brick and stonework our specialty. 656-5832.

CASUAL WORK — PAINTING. Gutters cleaned, lined down pipes installed. Repairs—Anything. 388-7941, 384-0912 Wesley.

"FULL OR PART-TIME EXPERIenced gardner and handyman." Phone 477-3388.

WANTED APPRENTICESHIP for young man with own tools. 382-3016 after 6 p.m.

MAN, 30, WITH GOOD CAR seeks employment. 385-5401.

PRACTICAL NURSE, Excellent care. 384-8806, mornings.

30 SITUATIONS WANTED

LOVING DAYCARE OFFERED in my home commencing September. Shelbourne and Kenmore area. Full day, $7, after school care, $3. Please call 477-0833.

BABYSITTING IN MY HOME, reference. 385-5693.

33 BANDS, MUSICIANS and ORCHESTRAS

YOUNG FEMALE VOCALIST available for singing engagements and anxious to team with small group. 384-2774 after 5 p.m.

WEDDINGS, SPECIALIZED TAPE MUSIC, INCLUDING M.C. DUTIES. JAMES GURR 478-2468.

BISHOP'S CRYSTAL
Commercial Rock music for all occasions, 383-6566 and 478-6670.

3-PIECE MUSICAL COMBO available for weddings, dances, etc. 384-3704.

BLACK SPOT CANNED MUSIC 477-5364.

DENNY'S CANNED MUSIC 656-3585

WE CAN DO IT, R.P.M. MUSIC. 386-7161.

36 BUSINESS SERVICES AND DIRECTORY

Auto Glass

BOSSOM
GLASS CO. LTD.
Remember — Cracked Auto Glass is dangerous glass. Call for our mobile van home service. Approved ICBC replacement service. 382-3031.

Blacktopping

DRIVEWAYS, PARKING LOTS, industrial areas. Subdivision, paving materials and supplies.
Free Estimates, 24 hr. service
O.K. Paving Co. Ltd.
2840 Nanaimo St., 386-3414

Bricklayers

M AND B MASONRY LTD., brick and block. 656-5091.

Cabinet Making

ALL WOOD
Kitchen cabinets, vanities, captain's beds, custom made counter tops. Knotty pine and cedar our specialty.
QUALITY WOODWORKING AT REASONABLE RATES
For further information, please call 479-2197 or 478-3142.

CUSTOM CABINET WORK
Millwork, kitchens, vanities. All types of custom casework.
OLYMPIC MILLWORK
Div. of Farmer Construction Ltd.
388-5121

Carpenters

EXPERIENCED CARPENTRY, Renovations, decks, basement finish, additions, repairs, reasonable rates. References. 384-2323, 386-6966.

GENERAL CARPENTRY, ADDitions and alterations, sundecks, rumpus rooms, free estimates, 478-6894.

CARPENTRY, CABINETS, finishing renovations, drywall and taping, drafting. Phone Willy, 384-3522.

EXPERIENCED CARPENTERS, compete home renovations, additions. Reasonable rates. Ron, 384-9971.

SUNDECKS OUR SPECIALTY
We also handle carports, fencing, sidewalks, 652-3536.

NEED MAINTENANCE? SUNdecks, steps, drainfile, gutters, general repairs. 598-1611.

CARPORTS, SUNDECKS, FENCing, cement work, painting, general repairs, 479-8196.

OVER 30 YEARS EXPERIENCE carpentry and cabinet making. References, estimates. 478-5464.

SEN CABINETS, VANITIES, ADditions, renovations, qualified journeyman. 478-7291, 478-2725.

FRAMING CREW AVAILABLE, experienced. Free estimates. 386-3049.

THOMAS CONSTRUCTION
Alterations, sundecks, roofing, painting. 385-0289.

SMALL JOBS MY SPECIALTY Howie 478-4705

Carpets and Linoleum

HOURIGAN'S
CARPETS AND LINOS LTD.
FLOOR COVERING SPECIALISTS
713 PANDORA AVE. 386-2401

CARPET AND LINO INSTALLED, expertly by professionals at reasonable rates. Free estimates. Commercial or residential. 383-3966.

CARPETS, LINO, TILE, PROFESsionally installed. All work guaranteed. Free estimates. 382-9326.

Carpet Cleaning

CARPET
NEED A LIFT?
CALL THE BAY
485-1311, Local 239

Knowing exactly what to do and how to do it is an important secret of correct carpet care. That calls for professional cleaning about once each year. Be the one to really care for your carpet. Make an appointment to have your carpet SERVICEMASTER-cleaned now!

SERVICEMASTER

COIT CARPET CARE:
THERE'S NONE BETTER!
COIT repairs any carpet
COIT offers carpet binding
COIT repairs burns, tears, holes
COIT cleans carpets too
COMPLETE, PROFESSIONAL, REASONABLE
COIT CARPET CARE
Call COIT — 386-6701

DOUGLASS
Carpets and Upholstery Cleaning. I have the time, the know how, and last year's prices. For a professional job, at a fair price. Phone 592-9517 for free estimate.

LARRY'S CARPET CLEANING — deep foam method, commercial and residential, competitive rates, 477-8711, 592-6131.

MAC'S RUG AND UPHOLSTERY cleaners. I own and personally do all cleaning. 385-7479.

Cement Contractors

McCRACKEN CONSTRUCTION
Patios and walks and retaining walls. 388-9153.

DAVIDSON CEMENT CONTRACtors specializing in patios, sidewalks, driveways, etc. Phone Larry, 386-1291.

Cleanup Services

PROMPT, EFFICIENT
— yards, basements, hauling of debris. Complete Janitorial Service. Call Larry, 477-8711 or 592-6131.

RELIABLE, RESPONSIBLE PERson specializing in yard clean-up, hedge trimming, chain saw work, tree removal and compost. Call Murray 478-8211.

NO CHARGE AND UP
Two young responsible men have large truck. Basement, attics, composts, etc. Very reasonable. Bob's, 386-2451 anytime.

CRYSTAL CLEAN UP SERVICE. Basements, attics, composts, yards. Satisfaction guaranteed. 24 hrs. a day. Call Kerry, 384-2190.

BASEMENT AND YARD CLEAN up, hauling, shrub and hedge trimming. Free estimates. Reasonable rates. Call after 8 p.m. 388-4678

ALLANSONS CLEAN UP, YARDS, hedge trimming, compost removal. Hauling, and drop boxes. Also chainsaw work, 386-9022.

DAVIES BROTHERS CLEAN UP service. Basements, attics, yards, etc. 642-3057.

DEPENDABLE CLEAN UP — yards, basements, garages, garbage, etc. Phone anytime, 384-8297.

2 MEN WITH TRUCK FOR light hauling and clean-ups. 652-2862.

WE CLEAN COMPOSTS, BASEments, yards, etc., also small demolition, 384-4929 anytime.

QUICK SERVICE CLEAN UP basement, yards, garbage, Harvey, 479-7078, 384-8621.

MAN WITH PICKUP — SMALL cleanups, anytime, 388-6049.

WILL PICK UP ANYTHING, BIG or small, just call Paul, 478-6832.

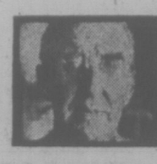

GARDENING
jack beastall

What Happened to Old Annuals?

When annuals, or bedding plants, are mentioned, today's gardeners immediately equate the term with petunias and marigolds. What has happened to the annuals that gave color and grace to our parent's gardens 50 years ago?

Rarely today do we see the intense blues of Cornflower contrasted with the golds and yellows of Calendulas, the pinks of Clarkia, the reds of godetia, or the pastel shades of the graceful flower-loaded spires of Larkspur.

One reason could be the prevailing trend towards a wild spree of gardening in early spring, followed by a desire to forget the garden after the end of June. To some it seems incredulous that any seed should be sown, or plants added or removed after that date.

Another reason is associated with the growth habits of this group of hardy annuals. They do not transplant easily therefore are not seen in the spring displays of bedding annuals.

Spaces reasonably sheltered from cold north-east winds in winter, are prepared around mid-august. Screened compost is thoroughly mixed with the soil, a dusting of bone-meal added, and the seed scattered in drifts as thinly as possible by the end of August.

During September, the seedlings appear and concentrate on making a good root system, but not much in the way of top growth. This is ideal since they have to withstand whatever the winter may bring.

In spring the growth is rapid due to the large root systems, and the plantlets are thinned where necessary.

A little winter protection is usually needed here through January and February, when freezing and thawing of the soil can cause damage and heaving.

The simplest and safest form of protection is provided by short conifer branchlets which can be collected from wooded areas after november gales have buffeted the trees.

The branchlets are pushed into the soil so as to lean over the seedlings. They neither smother, exclude light, nor prevent free air circulation, but they do prevent rapid changes in soil temperature, break the pounding of raindrops, and make a perfect windbreak against tissue damage by freezing nor-easters.

In addition, snow is held by the boughs to maintain a steady temperature of zero degs. C. no matter how low the air temperature may go.

Cornflowers (Centaurea) come in many shades of blue, and are now available in maroon, rose, pink, rose-pink, lavender, and white, with heights from 12 to 30 inches.

Calendula, the pot-marigold, include lemon, cream, apricot, flame, gold and persimmon, in single and double flowered varieties and in heights from 14 to 30 ins.

Clarkia, with dainty flowers resembling the Flowering Almond, range from salmon through pinks, mauve, carmine, red, to white. These need a six inch spacing.

Godetias can be 24 inches tall, or dwarf and bushy to 12 ins., smothered with flowers in shades of pink, red, and white.

Larkspur is an excellent flower for indoor arrangements during early summer. The tall plants, 30 inches or so high, add grace to a bed or border.

In addition to white and the pastel blues and pinks, there is also a deep salmon and a carmine. Mixtures are available, but the best effects are obtained when the seed is purchased in separate colors.

The dwarf Hyacinth-flowered Larkspur is 14 ins. high and listed only in mixtures which contain white, pink, salmon, red, light blue and dark blue.

Any one of these hardy annuals could add interest to the late spring and early summer garden, and their former popularity would soon be appreciated.

TV PROGRAM LISTINGS

EVENING

CBUT 2 Vancouver | KOMO—4 Seattle | KING—5 Seattle | CHEK—6 Victoria | KIRO—7 Seattle | CHAN 8 Vancouver | KCTS—9 Seattle | KSTW—11 Tacoma | KVOS—12 Bellingham

6 P.M.
2—Sportscene
4—News
5—News
6—News
7—News
8—News
9—Zoom
11—That Girl
12—Merv Griffin; News

6:30 P.M.
2—Hourglass
4—News
5—News
6—News
7—Mike Douglas
8—News
9—Children In Crisis—Telecourse
11—Love, American Style
12—CBS News

7 P.M.
2—CFL: Ottawa at Calgary
4—To Tell the Truth
5—Truth or Consequences
6—CFL: Ottawa at Calgary
7—Mike Douglas continued
8—My Wife Next Door
9—Lilias Yoga
10—Parent-Owned Pre-Schools
11—FBI
12—Monroes

7:30 P.M.
2—Football continued
4—Wide World of Animals
5—Let's Make a Deal
6—Football continued
7—Mike Douglas continued
8—Funny Farm
9—Interface
10—You and the Law
11—FBI continued
12—Monroes continued

8 P.M.
2—Football continued
4—Almost Anything Goes
5—Ben Vereen Show
6—Football continued
7—The Waltons
8—Streets of San Francisco
9—Best of Evening at Pops
10—Struggle for Border
11—Ironside
12—The Waltons

8:30 P.M.
2—Football continued
4—Anything Goes continued
5—Ben Vereen continued
6—Football continued
7—Waltons continued
8—Streets continued
9—Pops continued
10—Struggle continued
11—Ironside continued
12—Waltons continued

9 P.M.
2—Football continued
4—Streets of San Francisco
5—Movie: The Last Day
6—Football continued
7—Movie: Shadow on the Land
8—Police Surgeon
9—Hollywood TV Theatre
10—Saanich Issues
11—Movie: Merrill's Marauders
12—Hollywood Squares

9:30 P.M.
2—Hourglass (Part 2)
4—Streets ocntinued
5—Movie continued
6—Bobby Goldsboro
7—Movie continued
8—Towards Tomorrow
9—TV Theatre continued
10—Saanich Issues
11—Movie continued
12—Movie: Under Ten Flags

10 P.M.
2—A Third Testament
5—Harry O
5—Movie continued
6—Rockford Files
7—Movie continued
8—Jigsaw
9—TV Theatre continued
11—Movie continued
12—Movie continued

10:30 P.M.
2—Testament continued
4—Harry O continued
5—Movie continued
6—Rockford continued
7—Movie continued
8—Jigsaw continued
9—Arbors (pop music)
11—Movie continued
12—Movie continued

11 P.M.
2—News
4—News
5—News
6—News
7—News
8—News
11—Star Trek
12—Movie continued; News

11:30 P.M.
2—News
4—Wide World special
5—Johnny Carson
6—News
7—Protectors
8—News
11—Star Trek continued
12—Movie: Travelling Executioner

12 MIDNIGHT
2—Movie: Great Expectations
4—Special continued
5—Carson continued
6—Movie: The Rounders
7—Movie: Along Came a Spider
8—Movie: Guess Who's Coming to Dinner?
12—Movie: continued

12:30 A.M.
2—Movie continued
4—Special continued
5—Tomorrow (1:00)
6—Movie: Convicted (1:50)
7—Movie: Queen Bee (1:45)
8—Movie: Gilda (2:15)
12—Movie continued

ALL TIMES ARE LOCAL

CHANNELS RESERVE RIGHT TO MAKE LAST-MINUTE CHANGES

EARLY FRIDAY

8 A.M.
4—A.M. America
5—Today
6—Canada A.M.
7—Cartoons
8—Canada A.M.
11—Porky Pig
12—Frisky Frolics

8:30 A.M.
4—A.M. America
5—Today
6—Daybreak
7—Captain Kangaroo
8—Romper Room
11—New Zoo Revue
12—Frisky Frolics

9 A.M.
4—News
5—Seattle Today
6—Party Game
7—News
8—Kareen's Yoga
11—Spin-Off
12—Spin-Off

9:30 A.M.
2—Summer Schools
4—Not For Women Only
5—Seattle Today
6—Pay Cards
7—News
8—Pay Cards
11—Price Is Right
12—Price Is Right

10 A.M.
2—Mon Ami; Giant
4—Bonanza
5—High Rollers
6—Mon Ami, Giant
7—Gambit
8—Consumer Prepare
11—Calendar; News
12—Gambit

10:30 A.M.
2—Mr. Dressup
4—Bonanza continued
5—Hollywood Squares
6—Mr. Dressup
7—Love of Life
8—Definition
11—News
12—Love of Life

11 A.M.
2—Sesame Street
4—Showoffs
5—Magnificent Marble Machine
6—Talk Back
7—Young and the Restless
8—Summertime
11—700 Club
12—Young and the Restless

11:30 A.M.
2—Sesame Street continued
4—Rhyme and Reason
5—Jackpot
6—Talk Back continued
7—Search for Tomorrow
8—Summertime continued
11—700 Club
12—Search for Tomorrow

12 NOON
2—Bob Switzer
4—You Don't Say
5—Celebrity Sweepstakes
6—News; Ida Clarkson
7—News
8—News; It's Your Move
11—Beverly Hillbillies
12—Mike Douglas

12:30 P.M.
2—Switzer continued
4—All My Children
5—Days of Our Lives
6—Ida Clarkson
7—As the World Turns
8—Movie: World Without Sun (12:45)
11—I Dream of Jeannie
12—Mike Douglas continued

1 P.M.
2—Generation
4—Ryan's Hope
5—Days of Our Lives continued
6—Hogan's Heroes
7—Guiding Light
8—Movie continued
11—Movie: The Success
12—Mike Douglas continued

1:30 P.M.
2—Ed Allen
4—Let's Make a Deal
5—Doctors
6—FBI
7—Edge of Night
8—Movie continued
11—Movie continued
12—All About Faces

2 P.M.
2—Flying Nun
4—$10,000 Pyramid
5—Another World
6—FBI continued
7—Match Game
8—Movie continued
11—Movie continued
12—Match Game

2:30 P.M.
2—Edge of Night
4—One Life to Live
5—Another World continued
6—Edge of Night
7—Tattletales
8—What's the Good Word
11—Cartoons (2:45)
12—Tattletales

3 P.M.
2—Juliette
4—General Hospital
5—Somerset
6—It's Your Move
7—Musical Chairs
8—He Knows, She Knows
11—Caspar-cartoon
12—Musical Chairs

3:30 P.M.
2—Take 30
4—Brady Bunch
5—Movie: Wild River
6—Take 30
7—Dinah
8—Another World
11—Flintstones
12—Dealer's Choice

4 P.M.
2—Family Court
4—Merv Griffin
5—Movie continued
6—Family Court
7—Dinah continued
8—Another World continued
9—Sesame Street
11—Mickey Mouse Club
12—Funorama

4:30 P.M.
2—Forest Rangers
4—Griffin continued
5—Movie continued
6—Forest Rangers
7—Dinah continued
8—Brady Bunch
9—Sesame Street continued
11—Munsters
12—Merv Griffith (4:50)

5 P.M.
2—Flaxton Boys
4—Griffin continued
5—Movie continued
6—Flying Nun
7—News
8—Ironside
9—Mister Rogers
11—Leave It to Beaver
12—Merv Griffin continued

6:30 P.M.
2—Partridge Family
4—News
5—News
6—News
7—News
8—Ironside continued
9—Electric Company
11—Bewitched
12—Merv Griffin continued

ALL TIMES ARE LOCAL

CHANNELS RESERVE RIGHT TO MAKE LAST-MINUTE CHANGES

RADIO LOG

AM Stations — Victoria: CJVI, 900; CFAX, 1070; CKDA, 1220; Vancouver: CJOR, 600; CBU, 690; CKLG, 730; CKNW, 980; CKWX 1130; CHQM, 1320; CFUN, 1410; CJVB, 1470. Seattle: KIRO, 710; KOMO, 1000; KING, 1090. Bellingham: KARI, 550. Port Angeles: KONP, 1450.

FM Stations — Victoria: CFMS, 98.5. Vancouver: CKLG, 99.3; CHQM, 103.5; CBC, 105.7; CBUF, 97.7 (French—6 a.m. to 1 a.m.). Seattle: KIXI 95.7; KLSN, 96.5; KING, 98.1; KIRO, 100.7; KETO, 101.5. Tacoma: KTNT, 93.7; KLAY, 106. Edmonds: KBIQ, 105.3. Bellingham: KERI, 104.3.

Major Newscasts: CBC-FM, 4 p.m.; BBC News, Monday to Saturday: National news: CFAX, CKDA and CJVI, 8 a.m., 12 noon (noon report), 5:30 p.m. (news hour); Saturday and Sunday, 8 a.m., 12:30 p.m., 6 p.m. and 10 p.m.

Most stations broadcast news bulletins on the hour and on the half-hour at early morning and evening peak periods.

36 BUSINESS SERVICES and DIRECTORY

Contractors

A COMPLETE RENOVATION service. Carpentry with wiring and plumbing where applicable. Please don't phone unless you want a first class job. Kitchens and bathrooms a specialty. $8 per hour. 656-4738.

ALRIGHT BUILDERS LTD. General contracting. 479-1160. Residential and commerical. Custom Built homes. Renovations and alterations. Drafting and Plan service. Engineering and Consulting.

CONTRACTOR, ALL KINDS OF carpentry work, carports, sundecks, rec rooms, alterations and repairs. References. For free estimates call Mr. Goncalves 385-2265, after 6 p.m.

MAYER STEEL BOAT LTD. Steel fabricator and boat tanks. 10225 McDonald Park Drive, Sidney, B.C. 656-4715.

SEN CABINETS, VANITIES, ADditions, renovation, qualified journeyman. 478-7291, 478-2725.

36 BUSINESS SERVICES and DIRECTORY

WHEATON CONSTRUCTION LTD.
General Contractors
Building Consultants
382-2159

ADA CONSTRUCTION
Complete renovation, remodelling, custom building. For free estimates call 478-5401. Financing or trade available.

L. DAVIDSON CONSTRUCTION Ltd. Additions, renovations, and custom built homes. Free estimates. Guaranteed workmanship. Phone Larry, 386-1291 anytime.

HELP!
Large confident Woodwork shop requires contract work. Please call 383-4512.

ISLAND FRAMING
Contracts wanted for complete custom built homes or framing. 652-3592.

36 BUSINESS SERVICES and DIRECTORY

Contractors

DU-RITE CONST.
RENOVATIONS—REPAIRS—FINISHING
ADDITIONS — CUPBOARDS — CUSTOM PROJECTS
PATIOS—CARPORTS
Phone Jack for FREE Estimates
384-3323 (Bus.) 478-6824 (Res.)

NOVA CONSTRUCTION CO.
INT. FINISHING — REMODELLING
636-6070 656-1881

FARMER CONSTRUCTION
Design — Renovations
388-5121

SUNDECKS, ALTERATIONS AND general carpentry. D. J. Construction, 652-3674, 384-3329.

Data Processing

THE JACOBS INSTRUMENT Company developed the First Binary Computer, the first Parallel Computer, and the first Real-Time Digital Computer. We now offer Systems Analyses and Computer Programming. 384-0400.

Delivery and Transfer

LIGHT DELIVERY WITH ½ TON truck, 383-2000.

Drain Service

WET BASEMENTS MADE DRY
Drains replaced or cleaned. 386-9153.

M and M MAINTENANCE
Complete sewer and drainage repairs, fully qualified, reasonable rates. 383-4774.

Draperies

SAVE YOUR DRAPES—
Those shabby drapes can be brought back to life by the COLT experts. The best cleaning service available and that's guaranteed. Phone 386-6701 for free estimate.

36 BUSINESS SERVICES and DIRECTORY

Draperies

Sears
Custom-Made DRAPERIES
Choose from our great fabric selection. Drapes PROFESSIONALLY MADE and INSTALLED IN YOUR HOME.
CHARGE IT
Phone 595-9111
NO OBLIGATION
Simpsons-Sears Ltd.

HOURIGAN'S
Floor Covering Specialists
NOW SHOWING DRAPERIES
PROMPT IN-HOME SERVICE
715 PANDORA AVE. 386-2401

Dressmaking

BRIDAL RETAIL AND RENTALS, costumes, formals. 28 Burnside W. 385-1542, Fashion Craft Shop.

ANN'S DRESSMAKING, SPECIALIZING in alterations, 9-12 only please 592-3323.

DRESSMAKING, BACK TO school clothes. Alterations. Before noon, 598-8488.

Drywall

DRYWALL RENOVATIONS, AND additions, 16 years experience 383-6862.

Electrical Contractors

OLDER HOMES REWIRED — NO down payment. We finance through B.C. Hydro Plan.
EDDY'S ELECTRIC— 385-7666

Excavating

WAGON TRAIN CONSTRUCTION Custom backhoe and cat work. No job too small or too big. 478-8343 or 477-7617.

36 BUSINESS SERVICES and DIRECTORY

Excavating

EXCAVATING, LAND CLEARing, road building, demolition, sand and gravel, equipment rentals. 24-hour service. Radio controlled.
O.K. Trucking Co. Ltd.
Dispatcher, 2720 Tuner, 382-6126
Bus. Office, 2840 Nanaimo, 386-3414

BAYD'S BOBCAT SERVICE, EXcavation loading, levelling, etc. Contract or hourly. 478-4047.

ROBERTSON'S EXCAVATING 450 Gase, landclearing, bull-dozing and backhoe. 595-8530.

PEDERSEN EXCAVATING — backhoe work, septic tank and sewer installation. Contractor hourly. Free estimates. 479-5963.

Fencing

FENCES BUILT OR REPAIRED, any style, reasonable rates. 382-2732, 478-1050.

Flooring and Sanding

M & M FLOOR
Hardwood, Carpets and Linos
COMPLETE FLOORING CENTRE
522 William St. 384-0343
NIGHTS: 386-3678 or 383-2581.

Gardening

HARVEY'S LANDSCAPING AND Garden Service. Lawn specialist, design, lawn care, contract maintenance, commercial, residential. Fong 479-7078, 384-8621.

BEAUTIFUL GARDENS, COMplete landscape and maintenance service, new lawns, garden cleanups. 384-9972, after 5.

VANHUET GARDEN MAINTEnance. Hedge trimming, clean up, etc. Residential and Commercial. 595-4766.

TUDOR LAWN CARE
Yearly, monthly, hourly
592-7575 386-2602

ED'S TRACTOR SERVICE
Rotovating, levelling, brush cutting. 479-2204.

TREES PRUNED AND LIMBED, hedges and shrubs trimmed. 383-8363.

FRANK'S GENERAL GARDENing and pruning 477-6641

36 BUSINESS SERVICES and DIRECTORY

Glass

SOLAR FILM TO REDUCE HEAT gain and fading in your office home, camper or van. Numerous colors available at reasonable prices. 385-5435.

Gutter Cleaning and Repair

WOOD GUTTERS REJUVENATED
Relined, cleaned, or replaced, all work guaranteed. 388-9153.

GUTTER RENOVATION
Our cleaning, waterproofing, and preservative treatment will prepare your gutters for the fall and winter season. Very reasonable, all work guaranteed. 477-4908.

Aluminum Gutters
5" CONTINUOUS in baked enamel
B.C. ALUMINUM 479-3232

Handymen

CARPORT, SUNDECKS, PAINting, cement work, fences, general repairs, trailer roof repairs, and seal coated. 479-8196.

Hauling

MAN WITH PICKUP FOR HAULing and light moving. Cheap. 478-4128.

Home Improvements

FEATURE KITCHEN CENTRE
2610 Douglas 385-1921
QUALITY WITH ECONOMY!

BE SMART! IMPROVE, DON'T move. Additions, windows, steps, etc. 598-1611.

RENOVATIONS AND REMOdelling, free estimates including design assistance, 598-4385.

Insulation

PACIFIC COAST INSULATION and Roofing Co., Ltd. 388-6941.

Landscaping

BARKER LANDSCAPING LTD.
—since 1940—
Lawn specialists. Expert and considerate garden layout and shrub placement — sketches — ideas. Our expert stonemasons can build you anything in rock or slate — walls, patios, pools or pillars — etc. For a free competitive estimate, call 595 8323. Terms.

GARDEN CITY LANDSCAPING
FREE ESTIMATES
Rock walls, lawns, tree service, complete landscaping. All work guaranteed. Competitive prices, quality workmanship. No long waits. 595-2622 anytime.

BAYD CONTRACTING SERVICES
—Free Landscaping Estimates—
—Bob Cal Rental—
—Hauling, Clean-up, etc.—
—All Work Guaranteed—
—478-4047—

BILL BAYLEY GARDEN CENTRE
Free Landscaping Estimates
1610 Island Highway 478-8822

SAANICH LANDSCAPING
Complete landscaping and rock walls, lowest price. 479-6490.

CABRITA LANDSCAPING AND rock work. Will now be done by Frank his brother. 479-3427.

Masonry

TONY'S STONEWORK AND MAsonry, reasonable rates, call anytime, 386-6628.

Moving

EAGLE MOVERS 383-0621
Appliances Deliver y Specialists
Contracts General (Res.) 478-1087

MOVING?
Comerford Bros. Careful, efficient movers, low rates. 382-4223.

Painters and Decorators

ISLAND DECORATORS
Painters Paperhangers
Spray Painters
Plaster Repairs
Convenient Time Payments
383-9059 Eves. 382-1479

CLARK AND PATTISON PAINTING CONTRACTORS LTD.
Brush or spray. Paperhangers. Texture and vinyl work. Will do all or part of any job. Paint store, BAPCO, GENERAL and PRATT AND LAMBERT paints, and rentals of all painters' equipment. Terms if desired. Phone 384-0433, 760 Bay St.

BROTHERS PAINTING AND DECORATING
Free appraisals, cost consultant. All types of painting. All types of repairs. Commercial, farm, residential. Lowest rates. Terms. Work guaranteed. 383-6112.

DOWSON PAINTING CONTRACTORS 385-6042
Residential, commercial, free appraisals, color consultant, low rates, work guaranteed.

MODERN DECORATORS
Interior and exterior, spray painting, gyprock repairs, and paperhanging. A good job at reasonable rates. 478-7792.

EXP. ENGLISH PAINTER
Int. and Ext. 35 yrs. exp.
Paperhanging, Minor Repairs
Free Est. After 6 — 478-1810

B.M.B. PAINTING AND ROOFing Contractors. Residential and commercial. Free estimates, reasonable rates. 479-4547.

PAINTING AND DECORATING reasonable rates. Satisfaction guaranteed. Terms. 595-4905. 479-2474.

EXPERIENCED PAINTER FOR interior and exterior painting. Clean with excellent work. Free estimates. 479-6983.

LOW RATES, EXTERIOR AND interior, odd jobs, call 383-4880 or 386-2562.

COMMERCIAL RESIDENTIAL painting, Nielsen's Painting, 598-2638.

EXPERIENCED PAINTERS, INterior and exterior, odd jobs. Free estimates, call 592-7302 or 384-9790.

KEN'S PAINTING
478-1276 days, 382-7572 evenings.

EXTERIOR, INTERIOR, SPEcial low rates. Calli Axel, 388-5014.

Plasterers

PLASTERING, STUCCOING, TEXturing old and new ceilings, repairs. Fred Blanchard and Sons, 656-4211.

COLEMAN PLASTERING LTD Quality and fair prices. Lathing, plastering, stucco. 598-3433.

STUCCO AND PLASTER REpairs, Older homes stuccoed, A. Cunningham, 477-0231.

REPAIRS ON STUCCO AND plaster. Old stucco made like new with colored textures, 477-1681.

STUCCOING, PLASTERING, ALterations, reasonable, 479-4779.

Plumbing and Heating

Low Cost Plumbing
Why Pay More
Renovations our specialty
Emergency calls our trade
Any Hour 478-1610

Roofing and Siding

PARKER JOHNSTON LTD.
1855 BLANSHARD, 382 9181
"Roofing Victoria Since 1935"

H. AND R. CEDAR SHAKE roofing, free estimates, 656-3264.

Sewers

WAGON TRAIN CONSTRUCTION Low cost sewer drains, and water connections. No obligation. Estimates gladly given. 478-8343 or 479-7617.

ROYAL OAK PUMPER SERVICE. 24-hour septic tank service. Reasonable rates. 477-6414, 595-0575.

Tailors

OAK BAY TAILORS
Tailoring, alterations ladies and men Quality leather alterations.
1826 Oak Bay Ave. 598-4131

BRITISH CUSTOM TAILORS
1311 Blanshard 383-7632

Tree Service

CEDARDALE TREE SERVICE LTD.
Large shade and ornamental trees scientifically pruned and sprayed. TREE REMOVALS. Stump chipper.
(Rep.) Charles Cowie 385-9931

MOUNT VIEW TREE SERVICE
Everything in trees.
Big or small, we do them all. 479-3873.

TREES FELLED OR CUT, LOW, reasonable rates. Free estimates. 642-5045, anytime.

36 BUSINESS SERVICES and DIRECTORY

Upholstery

GRUBBY FURNITURE?
Why put up with your couch and chairs looking so grimy? Colt can bring them back to life with their world famous u holstery cleaning. Call Colt, 386-6701, for free estimate — no obligation.

38 TRAVEL

"THE BEST IN BUS TOURS"
AUG. 16—WHITBY ISLAND
AUG. 23—HURRICANE RIDGE
AUG. 30—MOUNT RANIER
AUG. 31—RENO
SEPT. 2—ASHLAND THEATRE
Please call for further information.
CAPITAL TOURS
384-1432 VICTORIA

REDWING TRAVEL
"THE HAPPY HOLIDAY PEOPLE"
All of us at Redwing from the office staff to the super fully trained escorts on our tours — CARE — yes, we care about YOUR HOLIDAY — come and see the people who care the most.
REDWING TRAVEL
545-645 Fort St.
383-5311 382-5194

39 PERSONALS

WHY!
Why are you sitting home alone when it would be so easy to answer this and who knows it may change the course of your life. I am late 20's. Professionaly self-employed. Own beautiful home, live alone, have boat, like golfing, fishing, good food. Enioying life fully. I would like to meet a girl with similar type interests, so we can trip together. Lets meet for coffee, life can be beautiful. Will answer all. Victoria Press Box 295.

MAN, YOUNG 30'S, NEWCOMER, like to meet contemporary independent woman who values books, music, art, good dialogue, communication Feminists especially welcome. Victoria Press, Box 305.

MAN, 5'11", 165 LBS. WOULD like to meet a lady, 45 to 55, slim, likes dancing, music, walks, drives, swimming etc., a sense of humour and considerate, also marriage in mind. Victoria Press Box 308.

GENTLEMAN, 43, NOT COMPATible with wife would like to meet a personable woman for occassional outings. Re

63 TIMBER

WANTED: TIMBER STANDING or felled. Top prices paid. 388-5704.

65 BUILDING SUPPLIES

STEWART & HUDSON
BUILDING SUPPLY CENTRE

RANCH PANEL SHORTS
3 Ft. $3.66 Bdle.
4 Ft. $5.99 Bdle.
5 Ft. $7.66 Bdle.
6 Ft. $9.44 Bdle.
6 Pcs. per bundle

Steel Framed WORK-BENCH Full 2' wide x 4' long with ¾" Plywood Top and Shelf $38.88.
EXTERIOR OIL BASE HOUSE PAINT — White only $6.99 per gallon.
Exterior Latex House paint — white only $5.99 per gallon.
Magnetic door catches Chrome or Brass Finish 4 - 99c.
BUDGET PLANS—CHARGEX
Open Mon.-Sat. 7:30-5:30
400 Gorge Rd. E. 386-2011
STEWART & HUDSON LTD.

Cubbon on Cook
AUGUST CLEAN-UP SALE

1x4 Cedar Fencing Shorts	.06 LF
1x6 Basketweave 10 ft.	.10 LF
1x6 RGH Cedar Shorts	.10 LF
1x6 Seale Cedar Shorts	.28 LF
1x6 Clear Cedar Suana Shorts	.36 LF
4x4 RGH Cedar Fence Posts	.30 LF
1x6 Ranch Panel Shorts	.12 LF
Teak Bookmatch Panels	12.99 ea.
Rustic Cherry Panels 5 only	7.99 ea.
Embossed Harvest Panels	5.99 ea.
4x8¾ Sanded Degrade	12.99 ea.
4x4 White ceiling panels	2.79 ea.
Prehung doors from	19.99 ea.
Reject Bi-Fold panels	3.39 ea.
Fence Stain — Gallon	4.79 ea.
Moulding Shorts	.04 LF
Gyproc — 4x8x⅜s	2.69 ea.
Arborite — 11 Colours from	12.99 ea.
Door Plant — Ons Discount at 50% off	
Windsor Rosewood Panel	5.99
60 lb. Cement	2.39
Oregon Trail Charcoal panels	9.99
Aluminum Storm doors stock	54.99
1x6 Spruce Shelving	.22 LF
26x76 GRN Fibreglass Panels	4.79 ea.

WE CUT GLASS
1720 Cook CHARGEX 384-8181
Your Plans are Possible with Our Prices

Lumberworld
PLYWOOD SPECIAL
¾"—4x8 Unsanded Fir 5.45 Sheet

ROOFING SPECIAL
90 lb. Rolled Roofing, Green, Black, Red or White 8.95 Roll

FIBREGLASS BUILDING PANELS
4 oz. Corrugated—In Four colors

26"x96"	5.95
26"x120"	7.25
26"x144"	8.45

LOOMEX HOUSE WIRE SUPER SPECIAL

14-2 NMD 7 Copper Pirelli with Ground	
250 ft. Box	27.50
100 ft. Coil	11.80
50 ft. Coil	6.00

Lumberworld
3955 Quadra St.
479-7151
Open Six days a week
7:30 to 5:30

IMPERIAL BUILDING MATERIALS LTD.
The Builders Supply House

AUGUST PRE-INVENTORY SALE
CERAMIC TILE
20-50 Per Cent Off regular list
FLOOR COVERINGS
VINYLS and CARPETS — In stock items 20 per cent off regular list. REMNANTS and ROLL-ENDS up to 50 Per Cent Off regular list.
GARAGE DOORS
One piece steel
Overhead 8'0"x7
Overhead 8'0", 7'0" — $112.50 ea.
Master Charge — Chargex
2955 DOUGLAS ST.
386-1401
Member of Victoria HUDAC
Formerly Victoria Home Builders

HOME BUILDING SUPPLIES
SPECIAL QUANTITY DISCOUNTS ON VOLUME ORDERS
Lumber Plywood Gyroc
Insulation Nail's Timber's
Door's Stucco Wire Decking

GYROC SPECIAL 4x8-⅜	$ 2.62
PLYWOOD SPECIAL	
4x8-¼ Good 1 side	$ 9.25
4x8-¼ Sanded "D"	$10.95
4x8-⅜ Sanded "D"	$ 7.85
4x8-¼ Sanded "D"	$ 6.25
Stucco Wire 16-76 per roll	$26.95
2¼ and 3¼ CW nails	$15.95

DELIVERIES made ANYWHERE on VANCOUVER ISLAND. Before you buy COMPARE OUR PRICES. For QUALITY, SERVICE and GUARANTEED SAVINGS, phone
HOME LUMBER and BUILDING SUPPLY
470 ARDERSIER RD.
386-3374 — 385-8711

MOORE WHITTINGTON LUMBER LTD.
3614 BRIDGE ST.
384-1381

DOORS
Victoria's door headquarters.
All types — entrance, pre-hung, pocket door frames.
Some seconds and inventory clearance items at low prices.
Victoria's only complete:
SASH, DOOR and MILLWORK MANUFACTURING PLANT.
SAANICH LUMBER YARDS
3041 Douglas St. 385-2486
Night Phone 479-1423
Materials for 12'x20' garage (roof extra) $290.00
Sabot kit (sailing) $ 47.00
8'x10' Greenhouse
Pram Dinghy kit $ 37.00
Work Bench materials $ 12.00
Compost Box, 4'x4' $ 10.00
Garden Sheds, 6'x7'6" $141.00
Chicken Coops, any size

CEDAR SHAKES AND SHINGLES
Buy direct from mill. Certified. Delivered. Phone mill 647-5425 anytime or 592-2100 between 5 and 7.

USED BRICKS, CLEAN, 20C each, 383-5150 or 386-0797 after 6:30.

CEDAR
All dimensions. Hidden Valley Sawmill. Open weekends. 743-2830.

65 BUILDING SUPPLIES

CAPITAL IRON & METALS LTD.
—Small angle bars, Channel
—Reinforcing Rods
—Steel and Pipe
—Aluminum Stock
—Anchor Chain
IN THE "YARD" AT CAPITAL IRON AND METALS LTD.
1832 STORE ST.
VICTORIA, B.C.
385-9703

3 ROLLS, 4'X50', CHAIN LINK fencing, $120. 382-7542.

70 MUSICAL INSTRUMENTS

YAMAHA
MUSIC CENTRES
IT'S COMING AUG. 27
A Value You Have to See to Believe
WATCH THIS SPACE FOR FURTHER DETAILS
THE BAY 384-9131
MAYFAIR 386-6399
DUNCAN 746-6821
NANAIMO 758-1151

James Piano and Organ Ltd.

RENTALS
Large stock of guitars and amps from $6 daily
SPECIAL weekend or monthly rates.
NELSON'S
MUSIC CENTRE
1315 GOV'T 385-9728

Used Upright Pianos
BY
MASON AND RISCH
HEINTZMAN
BELL
OTHER WELL KNOWN MAKERS
ATTRACTIVELY PRICED
SUBJECT TO PRIOR SALE
House of Keyboards
777 Fort St. 385-5222

KIND LOVING HOMES NEEDED FOR:
Kimball Swinger 500 Organ $1395
2 Hammond Chord Organs each $595
Wurlitzer Sprites from $995
Do yourself a good turn. Take home family fun.
SCOTT PIANO AND ORGAN
612 FORT 386-2434

THE NEW CONN "CAPER" ORGAN, COMPLETE WITH RHYTHM AND 1-FINGER CHORDS. $1,395

MOZART SPINET PIANO $895

REGINALD STONE ORGAN STUDIO
1517 QUADRA 383-6239

Accoustic Guitars $23.50-$650
Ukeleles $5.50
Fender Peavey and Marshall Amps
1963 Epiphone Electric Guitar. Violin Outfits $59.
Good ¾ bass $490.
SOFT SOUNDS
2031 Oak Bay Ave. 598-1524

KIMBALL
The most comprehensive and up-to-date lines of Electronic Organs.
Paragon Music Ltd.
Kimball-Gulbransen Organs
HILLSIDE MALL 595-1775

RENT TO OWN
Pianos and Organs
GLEESON MUSIC
707 FORT 388-9632

PAMUS
MUSICAL INSTRUMENTS
"Where Good Music Begins"
1108 Blanshard St. 386-8475

COLLECTORS ITEM, LESAGE Player Piano, (1920), completely rebuilt and refinished. Light brown mahobany, electric or foot power. $2,000, delivery included. Call 382-3516 (Victoria), or 758-9944 (Nanaimo).

BEAUTIFUL NEW WURLITZER organ, custom model No. 555 with Orbit III Synthesizer, Cassette player-recorder, and all newest features. Walnut finish. Moving East — willing to sacrifice. $3,495. Save $800. 598-6530.

RAVEN GUITAR, "F" SOUND holes, Gibson replica, excellent condition, $95. After 6 p.m. 477-1595.

DRUMS: $2,200 WORTH, 3 months old. Forced to sell. Have purchasing proof and will sell cheap. 382-8905.

PIANO LOVELY OLDER PARLOUR upright, in good condition, must be seen to be appreciated, $600. 477-8011.

FOR SALE—BEAUTIFUL SMALL piano, 2 years old. Cecilian (Mason Risch) $900, 478-5430, or 385-3263.

PIANO TUNER
Repairs Stan Ferreira 477-4226

FOR SALE YAMAHA GUITAR model FG-180, in good condition. Asking $110. 598-8295.

ALTO FLUTE, SILVER, EXcellent condition, any reasonable offers. 598-6348.

SOUND SOURCE LESSON STUDIOS, REPAIRS
723 JOHNSON 386-7704

PAN ALTO SAXOPHONE AND Riviera amplifier, good condition, $425 each. 592-3850.

2 ALTEC 15" 418-B SPEAKERS, $75 each ,Electrohome 100 watt stereo amp $45. 382-2510.

FENDER STRATOCASTER WITH case, twin reverb. amp. Best offer, 383-4354.

RICKENBACKER BASS, EXcellent condition, with case, $475. 595-8712.

PIANO, FEW MONTHS OLD, Metropolitan action. Information. No dealers. 598-2880.

FENDER BANDMASTER, AMP and bottom. Mint condition, black face $450. 382-9826.

KARN UPRIGHT PIANO EXcellent condition, $700. Guthrie, Gillespie Rd. 642-5932.

ARIA STEEL STRING GUITAR, excellent condition, $170 with case, 595-4409.

CAMILLO ACCORDIAN, ONE OF the big ones, excellent condition, $175 or offers. 382-8905.

OLDER MID SIZE UPRIGHT, $500. 383-4860.

SUZUKI 6 STRING CLASSICAL guitar, excellent condition. 382-5401.

'68 GIBSON LES PAUL, EXcellent condition, Barry, 388-7982.

PIANO FOR RENT.
656-2615.

ONE ANTIQUE CHURCH ORGAN. 656-5793.

PIANO TUNER — CRAFTSMAN. Norman Duckworth. 595-5251.

GUILD BLUESBIRD, EXcellent condition, $400. 477-2486.

DARIUS AMPLIFIER, GOOD practice amp., $40. 592-0601.

KING TRUMPET, IN GOOD CONdition, $100 or best offer. 382-3235.

HALF SIZE VIOLIN. GOOD CONtwo down with cymbols. 477-2304.

BLACK PEARL SET, TWO UP, dition, $75. 477-5920.

ELECTRIC GUITAR, GOOD CONdition, $45. 652-2805.

ELECTRIC GUITAR AND AMP. $125. Phone 598-4728.

70 MUSICAL INSTRUMENTS

HAMMOND ORGAN
EARLY FALL SPECIALS

Thomas Pre-Owned	$549
Lowrey Pre-Owned	$649
Lowrey Super Geni	
This Week Only	$1495
Brand New Hammond VS-300s — Only 3 left	
2-44 Note Keyboards — 13 Pedals	
This Week Only	$1095

REGISTER NOW FOR INSTRUCTION AND CHOOSE THE DAY AND TIME YOU PREFER
We Specialize in our Hammond line and have a complete stock to choose from.
So try us First.
HAMMOND ORGAN STUDIOS AT 3400 DOUGLAS ST. and Harewood Plaza, Nanaimo
388-9177

SCHOOL BAND INSTRUMENT RENTALS
Phone us and reserve your instrument
Now
HALL-FAIRFIELD MUSIC CENTRE
Phone 385-3307

BALDWIN
Piano and organs, known for tone. Your exclusive Baldwin dealer for Vancouver Island.
SUMMER
IS A GOOD TIME TO LEARN TO PLAY THE INSTRUMENT OF YOUR CHOICE. RENTALS AVAILABLE. CALL 382-9542. OPEN EVERY EVENING TIL 9 P.M. SAT., TIL 5:30 P.M. 382-9542.
BERNIE PORTER MUSIC
Closed Mondays July-August
Sales, instructions, repairs
725 CALEDONIA

EATON'S
Specialists in
HAMMOND ORGANS
for over 20 years
New models from $599.00 to $10,955.00
4 Teachers Available
Use your Eaton Account
Main Floor Eaton's
Home Furnishings Building

KAWAI PIANOS
The Choice of DiscerningPeople
Console, Studio and Grand pianos for home, church or school: From $1799. Quality is the keynote.
SCOTT PIANO AND ORGAN
612 FORT 386-2434

BABY GRAND
Ivors and Pond, princess grand, as new, private. 382-2222.

ELECTRIC GUITAR, (GIBSON copy), small amp. $175. 478-8145.

GRAND PIANO, 6' YAMAHA, mint, $5000 firm. 477-2687.

71 MUSIC TEACHERS

PIANO LESSONS, JAMES BAY, your home or mine. Experienced teacher. Beginners-advanced. Call evenings, 642-3543.

PIANO, ACCORDION AND GUItar lessons. popular and classical, Woolco area and Central Saanich area. 479-2164 or 652-2392.

PIANO AND GUITAR LESSONS, group or private, popular and classical. Town and Country area. 382-8755 or 479-2164.

PIANO LESSONS IN POPULAR and Jazz. Beginners to advanced 384-8634

VOICE LESSONS, MICHAEL Eckford. B.Mus., 658-8517.

77 MOTORCYCLES

THREE NEW YAMAHA 250 trials. The best trials bike around at super low price of $1195. 3233 Douglas St. D-2971.

AMERICAN SPRINGER, 51 AND ¼" fork, 4130 chrome Moly, 17" wheel. Full chrome, lights, bars and brand new. 478-7914.

MONTESA—BULTACO
VICTORIA MOTORCYCLE SALES
592 Ledsham Rd. 478-1123
DL 4139

MINI BIKES AND KITS FROM $219.95
VIC. LAWNMOWER HOSPITAL
834 Johnson 386-8338

'74 HONDA CB 200, ONLY 1,400 miles. Very good condition, tested, electric start, still under warranty. $1,100 or best offer. 478-6840.

MINI HONDA 50. REAL GOOD shape. First offer over $200.00. 479-7688.

MOVING, MUST SELL. 1972 BSA 650, excellent condition, $875. Phone 478-1903.

'73 KAWASAKI 250 ENDURO, 2,000 miles, excellent shape, $700 or offers, 656-1935.

'72 360 YAMAHA TRAIL, GOOD condition, offers. 385-7173 after 4 p.m.

'73 KAWASAKI, 500, GOOD SHAPE, best offer takes. After 6, 479-1105.

750 HONDA, EXCELLENT CONdition, 1970, 11,000 miles. $1250. 598-5536, after 5.

1971 HONDA 350, EXCELLENT shape, custom paint, best offer 478-6193.

1972 HONDA 500-4. 8,900 MILES, hooker pipes, very clean. $1250. 479-7324.

'73 YAMAHA 360 ENDURO, 2700 miles. Excellent shape, lots of power, $900. 478-5601 anytime.

MOVING, MUST SELL, 750 YAmaha, 1973, take offers. 383-1852 anytime.

1973 900 KAWASAKI, WINDJAMmer, header, $2500 or best offer. 479-3010, 1 to 6 p.m.

MOVING, MUST SELL, 1974 YAmaha TX500, $1,500 or offers. 656-4568.

MUST SELL SUSUKI, EXcellent condition, low mileage. Ted, 382-6661.

450 HONDA, WINDSHIELD, highway and sissy bars, excellent shape, offers, 479-5016.

1972 HONDA 500, 11,000 MILES. $1250 or best offer. 658-5738.

1200 CC VOLKSWAGEN TRIKE, $1200 firm. 390-4197 Nanaimo.

'73 500 SUZUKI, GOOD CONDItion, must sell. Offers. 386-0559.

1971 KAWASAKI 500, EXcellent condition. Offers. 477-3170.

72 SEMI-CHOPPED 750 HONDA. Phone evenings 748-1828 Duncan.

'73 750 HONDA, EXTRAS, $1,800. 479-6190.

TRADE UP TO A TRIDENT 750 Triumph quality machine 385-4945.

MINI BIKE, $90.
478-4860.

'72 SUZUKI RV90, EXCELLENT condition. Asking $400. 478-9664.

'72 BMW 600 CC, 14,000 MILES. Offers. 384-8736.

'71 250 BULTACO SHERPA, A1 condition, few extras. 382-0959.

USED MINI-BIKE. BRAND NED. Barely used. $225. 656-1843.

SUZUKI 500 WITH MANY extras, $950. Phone 386-8175 eves.

1972 750 KAWASAKI, CLOSEST offer to $1,500. 477-8742.

MINI BIKE, GOOD CONDITION, $150 or offers. 598-2936.

'72 750 KAWASAKI FOR SALE, $1000 firm. Phone 477-1297 after 6.

77 MOTORCYCLES

SALE - SALE - SALE ON USED TRAIL BIKES

74 BULTACO 250 cc T. Was $1095	NOW $995
74 BULTACO 250 cc Alpina Was $1095	NOW $949
74 BULTACO 250 cc Matador Was $1065	NOW $899
73 SUZUKI 250 cc Enduro Was $750	NOW $649
74 YAMAHA 125 cc Y.Z. Was $8.49	NOW $749
74 YAMAHA 125 cc M.X. Was $795	NOW $699
73 GREEVES 175 cc Pathfinder Was $675	NOW $579
74 YAMAHA 100 cc M.X. Was $695	NOW $599
74 HONDA 125 cc C.R. Was $795	NOW $699
73 WASSEL 125 cc Trials Was $675	NOW $579
73 YAMAHA 125 cc M.X. Was $595	NOW $499
73 YAMAHA 80 cc Min. Was $349	NOW $299

MULLINS MARINE SALES LTD.
382-1928 382-4515
925 Yates St.
D.L. 10286

YAMAHA OF SURREY
"Largest Variety"
1975 TX 650s
1975 MX400
1975 TY250
1975 YZ125

USED BIKES

1975 YZ360	$1,249
1975 DT100	$699
1972 R5—350	$525

10825-148 St. 588-5656
D260

Come in and See
HARLEY-DAVIDSON
ROAD 250
BROOKLANDS MOTORCYCLES
937 Fort St. 383-5926
D.L. 3814

HONDA CAN-AM
SNave now on New and Used Machines from 50 cc to 1000 cc.
COLWOOD HONDA
Div. Mullins Marine
2781 Millstream 478-8831
Left off hwy. at Western Speedway
Dealer Licence Number D-114

POWERTOWN M.C.
Tuning and service to all makes.
WORK GUARANTEED
384-1249
614 Grenville

THIS WEEK'S SPECIAL
JAWA 350 with sidecar
Reg. $1890 NOW $1745
KEN PRASING EQUIPMENT
478-9313 800 Goldstream
MCD 1

FREDERICK
MOTORCYCLE SALES
SUZUKI—BMW
Repairs—Service to all Makes
616 Queens D.L. 3682 383-6823

1958 HARLEY DAVIDSON 74, 4,000 miles on rebuilt motor and trans., new lammer frames and 1975 glide front end with disc. $3,800. Phone 477-0894 after 5.

1968 — 650 TRIUMPH CHOPPER, rebuilt motor, Harley Hub, King and Queen seats, over $1200 invested. Will sell $1000 or best offer. 384-6966.

HONDA 350, ONLY 8,000 MILES, $895. Suzuki 500, only 6,900 miles, $1,095. Tested and in immaculate condition. To view, 4017 Oberlin Place.

'73 KAWASAKI 250 ENDURO, low mileage, good condition, helmet, etc., $600 or nearest offer. Phone 383-6366 after 6 p.m.

MINI BIKE, KEYSTONE CB, 60 cc, 3-speed trail bike. 1973, Used 3 mths., stored since. As new. 656-3554, after 6.

'73 YAMAHA TX 500, "IMMACulate". Many extras. Never seen rain. Low mileage, $1,450.00 or best offer. 383-7593 anytime.

'70 HONDA 250 CB, $600, 383-5944 after 6 p.m.

78 BICYCLES

Russ Hay On Government
Between Bay and Hillside
The Leading Bike Shop
384-4722

RALEIGH SALE

10 speeds	$99.88
5 speeds men's only	$95.88
3 speeds men's only	$75.88

MASTER CHARGE
TRADES WELCOME
CHARGEX
Terms Available
Open Mon.-Sat. 8:30-5:30
Fri. till 9

"BIKE — SALE"
CLEARANCE on all remaining stock of 3-5-10-speeds
At
MULLINS MARINE SALES LTD.
382-1928 382-4515
925 Yates St.

DELUXE 10-SPEED, TOUR DE Canada, many extras, $100. 592-6200.

MKM CAMPAGANLO EQUIPPED $500. 477-2486

5 SPEED, GOOD CONDITION. $80. Between 10-2 p.m. 385-9801.

3 SPEED FOLDING BICYCLE, $85. 598-5435.

RALEIGH 10 SPEED, $40.
477-2460

80 BOATS and MARINE

26' OWENS CRUISER, COMFORTable, excellent for fishing and cruising, wired for shore power. Galley includes alcohol stove, electrically operated water supply, 2-way electric head, 2 bilge pumps, 60-gallon capacity, powered by 327 GMC V-8, 3½ gallons per hour when cruising. $7,850. Bus. 386-2996; Res. 385-0821.

BOATHOUSE KEPT

27' PHILBROOK CRUISER, 215 h.p. Mercruiser I.O., standup head, full galley, anchor package, fresh bottom paint, radio, sounder, dinghy. Fully equipped at $8,995. 384-5040.

23' CRUISING SLOOP, WREN 11. Dacron sails, 6 HP outboard, Dinghy, fast boat, easy to handle. Ideal for young couple. $2900. Duncan 746-7637.

12 FT FIBERGLASS ON WOOD runabout, 20 HP Mercury, recently overhauled. Excellent condition with V trailer, $550. Phone 748-8689 evenings.

BOAT HOUSE FOR RENT
40' x 20' boat house. Sidney area. $70 a month. Phone evenings 656-5463.

20' BERTRAM MOPPIT, EXcellent condition, 160 Mercruiser, I/O, canvas and bracket, $6,900. 477-6095.

1974 SILVER CENTURY SEAgull, long shaft, plus, approx. 10 hp, used 8 hrs. offers, 592-0284 after 5.

24' DISPLACEEMENT HULL cruiser, cedar over white oak, 31 horsepower, gray marine, $350. Phone 656-1959.

BRAND NEW
1960 Johnson, 10 h.p., 25 hours running time, $250 or trade for smaller motor. 598-2221.

14' FIBREGLASS, FOLDING TOP, electric start, 20 hp outboard, tilt trailer, extras. Good fish and family boat. Must sell. Offers. 479-5314.

21'9" BRANDLMAYR CABIN Cruiser, Toilet, sink, bunks, inboard V-8 motor. $2500. Will accept trades. You name it. 656-6329.

12' ALUMINUM BOAT, 3 YEARS old, 5½ Johnson, excellent running condition, and trailer, $500, after 5 p.m. 595-5837.

14' CABIN BOAT WITH 10 horsepower motor. $425. 478-1345 after 5.

80 BOATS and MARINE

GIBSON Powercraft
CENTRE LTD.
2320 Gov't (near Bay St.)
THIS WEEK'S SPECIAL BAYLINER

21'2" SKAGIT Camper
— 200 h.p. Volvo
— Galley, head
— Swim grid
— Full camper top
$9,995

TRADE-INS

12' ALUMINUM Cartopper $ 199
14' 4" K & C Thermoglass. 33 h.p. Evinrude, trailer $2195
17' FIBREGLASS Fishing boat "TOMMY II", 110 h.p. Volvo I.O., Road Runner trailer $2195
20' GLEN L Cabin Cruiser. New 1975 70 h.p. Johnson with warranty $3295
18' REINELL Hardtop, 165 h.p. Mercruiser, 7½ h.p. Mercury O.B., 2200 EZ Loader with brakes, standup camper back $6995
20' SANGSTER Hardtop, 100 h.p. Volvo, F.W.C., cabin heater, Ideal fishing boat $3995
REINELL 6 metre (20'7") 165 h.p. Mercruiser, Cuddy cabin with head, camper top, Road Runner trailer with brakes $8995

382-8291
"It's the service that sets us apart"

ON DISPLAY
28' K & C
HORWOOD MARINE
823 PANDORA

VAN ISLE MARINA
Due to increased sales we require more good quality listings. If you are considering selling your boat contact Don Omlid. Open 7 days a week including evenings.
VAN ISLE MARINA CO. LTD.
Tsenum Harbour Box 2130
656-1138 Sidney, B.C.

NATIONAL Boat Sales Ltd.
2060 WHITE BIRCH ROAD
SIDNEY, B.C.
(604) 656-5966
NEW AND USED
GRAND BANKS, ALASKAN
OVERSEAS
RANGER
BROKERAGE

FORTUNE BOAT SALES BOAT OF THE WEEK
SAIL
24' CASCADE sloop, quality fibreglass construction, 6 h.p. '73 Evinrude, many sails. Asking $7950
POWER
25' FAIRLINER Expres scruiser, 225 Grey Marine, recent overhaul Reduced to $8650
2270 Harbour Rd., Sidney 656-5591

BOSUN'S BOAT SALES 656-5564
10775 McDonald Park Rd., Sidney, B.C.

WESTPORT YACHTS
2070 Tryon Rod., Didney 656-5832
AGENTS FOR
BUCCANEER Cruising Sailboats
21', 24' 27'
CRUISE-A-HOME
BLUE WATER HOUSEBOATS
YACHT BROKERAGE

Bob Whyte Marine
SALES AND SERVICE
Dealers for
TANZER—CLIPPER SAILBOATS
CAMPION—DOUBLE EAGLE
LUND POWERBOATS
JOHNSON—OMC
2266 Harbour 656-6421

WESTFALL SPORTING VENTURES LTD.
WESTBAY CHARTERS
Dealers for Ventures Sail Boats
21' - 25' $369 - $6,395
Teak for sale. Custom-milled to your specifications. $3.50 per board foot.
386-8327

1973 — 21' FIBREGLASS ROGUE E-Z load trailer, 170 h.p. Volvo, bilge blower, bilge pump, galley, 8 track stereo, AM radio, CB radio, sleeps 4, like new throughout, many extras, plus 6 h.p. Chrysler for trolling. Asking $9,500. (Open to offers). 386-9071 after 4.

MUST SELL, 21' REINELL. 1 year old, 188 hp., 10, 100 hours, fresh water cooling, separate head, sleeps 3, sounder and extras. Excellent condition. $10,800 or offers. Will take 16' glass boat in good condition as part trade. 477-6643.

REDUCED TO $1395
18' Fibreglass Hull, 7'2" beam, with cabin, equipped with ice box, stove and sink. Set up for inboard motor, can be converted to outboard. Must sell this weekend. 382-5705.

FOR SALE SLOOP, STEEL hull, 22'x7' - 6"x2' - 9", 240 square feet sail (Dacron) area, 10 h.p. Briggs and Stratton inboard, 2-3 berth, former lifeboat, owners living aboard, Tofino, B.C. $5,000. Write for specifications, S.A.W. to Box No. 308, Tofino, B.C.

DAYSAILER, ENGLISH DESIGN, Crosby 16' main, jib, 3½ Seagull Longshaft, Eze-loader trailer. Strong and steady boat, ready to go. $1,490. 642-3074.

'68 CONVERTED TUG, CRUISE and live aboard. Fully equipped with fridge, freezer, washer and shower, 10 K.W., AC generator, 480 HP, main engine. $43,000. 743-5196

28' COLUMBIA SLOOP 9.5 OUTboard, four sails, dinghy, log and knot meter, ready to cruise. Excellent condition. $20,500. Phone 385-9537, 6-8 p.m.

34' MOTOR SAILER YAWL, built Canoe Cove, mahogany hull, four cylinder BMC diesel, view Government Wharf, Resthaven Dr., Sidney. 385-2922, 479-3078.

HAIDA 26 SLOOP, STRONG, DEpendable, flush deck model $12,500. 592-3976.

68, 40-H.P. EVINRUDE ELECtric, controls, tank. No salt. $450. 477-8035.

WANTED: PART-TIME USE OF good fishing boat, in turn, will store inside near marinas. 478-0245.

26' THUNDERBIRD SLOOP IN excellent condition, $6,500. 652-3392.

1966 40 H.P. JOHNSON, IN GOOD condition, $475. 642-5769.

CAL 20, EXCELLENT CONDItion, $5,700. 479-5685.

60 H.P. EVINRUDE, 1967, TOP condition. $600. 477-5888.

80 BOATS and MARINE

MERCURY MARINE
FIBERFORM
24' BAJA COMMAND BRIDGE
—Standup head
—Full galley
—Accommodation for 6
—Built-in fish wells
—Sliding glass bulkhead
with 188 h.p. and flush cockpit $16,250
with 233 h.p., full canvas low cockpit floor $17,250

BELL BOY
2530 COMMAND BRIDGE
—Full galley
—Stand-up head
—Screens, drapes
—233 H.P. Mercruiser $17,995

Avon Inflatables
8' to 16'
385-1457
MERCURY MARINE
800 Cloverdale
Open Friday nights till 9

ALUMINUM BOATS PRINCECRAFT
TOP QUALITY—BEST BUY
11'6"—$299.95, 13'6"—$395.95
12'4"—$389.95, 14'4"—$499.95
15'3"—$570.00
CHRYSLER OUTBOARDS
SALES — SERVICE — PARTS
NEW UNITS ON DISPLAY
1 used 20 h.p.
BRITISH SEAGULL OUTBOARDS
3¾ h.p.—$335, 6¼ h.p. $375, 10½ h.p.—$475. Long shafts, $20 extra.

VICTORIA Lawnmower Hospital
834 Johnson St 386-8338

SPECIAL
Brand new 34' steel hull "Sauseen Witch" Colvin design. Professionally built to plans, hull and deck. A giveaway at $9950.

24' BAYLINER
1975 SARATOGA Offshore H.T. As new only 60 hrs. Radio, sounder, dual batteries, swim grid, 190 h.p., I.O. Reduced to $12,900.

24' SEA RAY 240 hardtop, 255 h.p. Mercruiser, possibly the best 24 available. $14,900.

MACE MARINE
Dealer for LYMAN boats
19'-28' Inboard and V drive
Builders of quality boats for 99 years
453 HEAD ST.
At West Bay Marina
"Just Minutes From Downtown Victoria"
383-3324

SPECIALS
17' K and C THERMOGLASS
—full canvas top
—120 h.p. Volvo I.O.
—trailer
$4,595
18'5" STARCRAFT Chieftain
—cuddy cabin
—120 h.p. Mercruiser I.O.
—sounder, compass, wipers
$6950

OAK BAY MARINE Sales and Service
1327 BEACH
598-3393

VALUE PLUS
Special prices available now on DOUBLE EAGLE boats MERCURY Outboards and EZ Trailers at
MULLINS MARINE SALES LTD.
382-1928 382-4515
925 Yates St.

ON DISPLAY
28' K & C
HORWOOD MARINE
823 PANDORA

26' FIBERFORM, 1974 COMmand bridge and dual controls, 225 HP Mercruiser, FWC, power steering, trim tabs, elec. fridge, stereo cabin heat, power searchlight, sounder. May be seen at Hebbert's Marina, Maple Bay, $16,800. Geoff Simpson, Box 47, Mill Bay, 748-3242.

STEEL BOATS
Mayer Steel Boat Ltd. (Capital) Builders of steel fishing vessels, 42' to 60'. 10225 McDonald Park Road, Sidney, B.C. 656-4715.

15'6" GLASSCRAFT, WITH SKI post and extras. 1970 115 HP Johnson 2 seasons on new head. Road runner trailer $2,950. The Galley Coffee Shop, Shawnigan Marina. 743-9354.

SAN JUAN 24' FIBREGLAS sloop, racing, cruise equipped, '74 6 h.p. Johnson auxiliary, Spinnaker and gear, 3 sails. Many extras. $13,000. 479-2697, 2 p.m.-6 p.m

18' SPORTSMAN WITH CUDDY cabin, 70 horsepwoer Evinrude, E-Z load trailer, 1650 pounds. Complete outfit, only one month old. Used 20 hours. Try $6,000. Phone 386-0184 after 6 p.m.

MUST SELL ONE YEAR OLD 16' Caiglass Tri-hull, 115 Johnson, EZ loader trailer, 45 plus miles per hour, great ski boat, $4,000. 595-1369.

CHRYSLER OUTBOARDS
Sales - Parts - Repairs
KEN PRASING EQUIPMENT
800 Goldstream
CROWN 18 FIBERGLASS SLOOP, ideal first boat, cabin sleeps 2, head, 10 HP Seagull, extras. 383-1270.

14½' FT. GLASCRAFT, 40 HP Johnson electric, trailer, 1973 model, Slightly used, $2695. 592-2938, 3460 Mayfair Dr.

26' THUNDERBIRD SLOOP, measured, equipped for racing and cruising, El Torro included. 592-0350.

O'DAY 19 FT., FIBREGLASS, MAhogany trim, main, two jibs sails and extra gear, E-Z Loader trailer. $3850. 477-0055.

27' OLDER OWENS EXPRESS cruiser, -6 gray marine, $7000. 478-8103.

1969 25 H.P. JOHNSON WITH tank and hose Excellent condition. $350 or nearest offer. 384-2855.

FOR SALE — 16' CLINKER, 7 h.p. Inboard, $180; 8' sailboat, Sabot, $150. Phone 652-1919.

MARINE 4-CYLINDER DIESEL engine. 479-5751.

80 BOATS and MARINE

METRO MARINE
SANGSTER
"When you want the very best"
SANGSTER
18' TEXADA — full camper top 120 h.p. Mercruiser
SANGSTER
18' COHO walk-through windshield — camper top 120 h.p. Mercruiser also available with hardtop, 140 H.P. and 165 H.P.
SANGSTER
20' BLUBACK — walk-through windshield — sleeper seats, camper back. 165 H.P. Mercruiser.
— also available with weekender GALLEY PACK.
SANGSTER
22' DOLPHIN Hardtop with camper back. Weekender Galley Pack.
— also available 165 H.P. and 188 H.P. Mercruiser.
SANGSTER
25' MARLIN full cabin, flybridge, complete in every detail and equipment.
COMPLETE LINE OF Road Runner Trailers 12' to 26', Models
NO REASONABLE OFFER REFUSED
100 PER CENT FINANCING O.A.C.
2360 Beacon Ave.
SIDNEY
CALL NOW
656-4311
656-2821
BRUCE LOCKHART, Mgr.
382-6315

METRO MARINE

FRONTIERSMAN CANOES
Factory Closes Sept. 1 for holidays — we still have a few in stock at
BOSUN'S LOCKER LTD
580 Johnson St. 386-1308

ON DISPLAY
28' K & C
HORWOOD MARINE
823 PANDORA

Newman's Marine Service
TUNE-UPS
OMC MERCRUISER
UNIVERSAL
ENGINE REBUILDS TO ALL MAKES
10042 JUDSON PL., SIDNEY
656-6263

DINGHIES
We have developed an excellent stock of DINGHIES and CARTOPPERS.
LIVINGSTON — OLYMPIAN
SKOOKUM — WONDERCRAFT
Open Saturdays and Sundays
ALL BAY MARINA
2238 Harbour Rd. 656-3167

Sailboat Marine Hardware
From
SCHAEFER, BARTON, and MAIN
Tops in design, of quality materials
Also BARIENT and BARLOW winches
McQUADES MARINE SUPPLY
1252 Wharf 383-1141

Polaris Agencies Ltd.
marine insurance specialists
819 FORT ST. 386-3411

HARBOUR MACHINE LTD.
MARINE ENGINES
New — Used — Gas — Diesel
Engine rebuilding general machinists. Propeller repairs and modifications. Aluminum and steel welding, repairs and fabrication.
31 Erie St. 383-6355

BOATERS!
See our large display of appliances, plumbing and electrical supplies.
S. J. PEDEN LTD.
2855 Quesnel St. 386-3464

18 Ft. BRANDLMYER with EZ Loader, Trailer $900
17½ ft. GLEN'L with home-made trailer $475; D-4250

SHELBOURNE AUTOMART LTD.
1640 Cedar Hill X Rd. 477-9166

BRITISH SEAGULL OUTBOARDS
SALES — SERVICE — PARTS
All Models now in Stock
VIC. LAWNMOWER HOSPITAL
834 Johnson St. 386-8338

CANOE COVE YACHT SALES
Sidney, B.C.
656-5711 656-3915

"GUPPY," 8½' ALUMINUM boat, suitable for oars or motor, only 2 years old. Priced well below market value at $225. 477-8171.

16'8" FIBREGLASS OVER NEW wood hull, canvas top (folds), sleeper seats, trailer, 50 h.p. Merc, $1,900 or offers, all 1969. 595-0134.

35' C LICENSE FISHBOAT, CONverted to live-aboard, 1st $7,500, 479-1350.

THE NET LOFT BUY AND SELL marine supplies. 9816 4th St. Sidney. 656-6612.

16' '72 SANGSTERCRAFT AND trailer, '72 70 h.p. outboard, many extras

97 FURNITURE

TILLICUM FURNITURE WAREHOUSE STORE
New furniture at old prices. Featuring comfortable Colonial styles. High back chesterfields, love seats, hide-a-beds and occasional chairs in Herculon and 100% nylon fabrics for easy care and hard wear. Full selection of pole, swag and table lamps, maple end and coffee tables — bedroom furniture sold separately or by the suite, dining room suites in Colonial maple or heavy early American pine. Sit in comfort and relax in a rocking chair of pine or maple woods. Don't pay big store prices — see us first.

STORE WIDE CLEARANCE SALE
All regular stock at Greatly Reduced Prices.

FREE parking at the door. Use your Chargex. 382-2434. 1006 Tillicum at Craigflower.

MATTRESSES
WHY NOT
buy your spring filled mattress directly from our factory, good quality at a reasonable price.
6-INCH LATEX FOAM RUBBER (All Sizes)
posture zone support, clean, hygenic, doesn't sag or lump. 3'3", $109; 4'6", $139; Queen, $179.
IMMEDIATE DELIVERY
GREGG FURNITURE
2300 Douglas 388-7365

VILAS
Genuine Vilas furniture.
We ship anywhere in B.C.
Brochure on request.
Continental Furniture
716 Johnson Street, 386-2458
NEW FURNITURE

WOODPECKER
Comfortable, casual furniture, designed with today's life style in mind.
Love seats from $139
Chairs from $89
Beds from $69
Variety of tables and shelving systems. Village Fair — Bastion Square. 382-6412.

SEE OUR DISPLAY OF 3 ROOM groups from $599.50. Easy terms available. MacDonald Furniture Mart, corner of Broad and Pandora. 383-1171.

OLD OAK KITCHEN TABLE, has 6 legs, and carved end panels, plus 5 oak chairs, $275; oak bookcase, end table, $25; walnut end tables, $30. 592-6322.

TWO 4-DRAWER CHEST OF drawers, 27" and 32" wide; one 3-drawer chest of drawers, 36" wide, walnut finish. 592-2842 after 5 p.m.

BEDROOM FURNITURE INcluding king size bed, dining room furniture, some living room furniture. 598-5020.

FOUR SEATER ITALIAN PROvincial sofa and green recliner chair, in excellent condition. 384-1908.

COFFEE TABLE WITH MATCHing end tables. Single bed with box spring. Almost new. 382-7696 after 3 p.m.

HOUSEFUL OF FURNITURE FOR sale. After 6 p.m. 385-5570.

KENMORE ZIGZAG CONSOLE sewing machine, $60. 595-3377.

MOVING, MUST SELL TWO ATtractive loveseats, glass-topped coffee table. Offers. 383-4823.

CONTEMPORARY CIRCULAR dining table, four chairs. 383-4825.

ROLL-AWAY BED, HARDLY used, $30. 383-7076.

98 TV, STEREO, RADIO SALES and SERVICE

KENT'S
COLOR TVS
1 used Philco new pic. tube $229.00
1 used Zenith new pic.tube $289.00
1 used Admiral 22" $289.00
1 used Westinghouse $249.00
2 Brand new 20" G.E. solid state $438.00
1 brand new 20" solid state Philco $488.00
742 FORT
383-3513

RENT
Color or B-W TV
from MAIS today
385-2435

Rent or Own
FROM
CITY CENTRE TV
OPEN 10 A.M. — 10 P.M.
6 DAYS A WEEK
3970 Shelbourne 477-6971
Next to K Mart in the Mall

LLOYD'S AM-FM-FM STEREO, multiplex receiver, with 8-track player, recorder, BSR turntable, SH 850 V headphones, LHC-2 head cleaning kit, plus other accessories. Like new, what offers, 595-8096 after 6.30, Rick.

GOOD USED COLOR TVs
19" Portable $269.95; cabinet models 26" — $299.95.
BUTLER BROTHERS
1720 Douglas (Opp. the Bay)

Used 26" R.C.A. Victor Colour TV, 100% Solid State, Push Button tuning, A-1 Condition, only 2 years old, $549.95.
768 FORT STREET 385-2712

ATLAS STEREO AND TV
HITACHI STEREO SOUND SYSTem, includes amp., turntable, Dolby-chrome cassette deck, 4 Leak speakers. For the Connoisseur. Best offer, phone 385-3646.

FLEETWOOD
TV and Stereo Service Centre. 478-9222.

PANASONIC COLOR TV, 2 years old. Immaculate condition. Best offer. 1725 Kings Rd.

AS NEW ROBERTS REEL TAPE recorder, $175 firm. After 6 p.m. 477-1596.

2 ALTEC 15" 418-B SPEAKERS, $75 each; Electrohome 100 watt, stereo amp, $45. 382-2510.

TV 22" RCA VICTOR, BLACK and white. Excellent condition, $50 592-6576.

ROARY ANTENNA COMPLETE with 20' mast and guy wires and controllers. 652-1893.

FISHER AMP, CREATIVE speakers, AGS turntable, good condition, $400. 385-8819.

26" ADMIRALS COLOUR TV, month old, asking $550 or best offer. 592-3516.

BLACK AND WHITE VIKING 21" recently serviced 4 years old, phone 656-3546 after 6.

ONE 21-IN PORTABLE BLACK and white TV with stand, $75, phone 478-9703.

MIDLAND SSB, MODEL NO. 13896, mobile or base, $300 firm, 478-6680.

25" ADMIRAL COLOUR. EXcellent condition. French provincial $150. After 5. 384-6393.

26" ELECTROHOME COLOR TV, new picture tube, $375 firm. 384-3573.

CB SET MOBILE, BASE ANTENna, "Big Daddy." 60' Tower, 656-4297.

19" PORTABLE GENERAL Electric TV, $20 479-2062.

DUAL CV12 AMPLIFIER, $85. 382-2072.

PAIR OF DYNACO A-25 SPEAKers, $100 firm, 592-7452 after 5.

Celestion 66, $850; SAE Mark 30 and 4 C, $750. 477-2486.

2 EPI MICROTOWERS, GOOD shape, great sound. $100. 384-1662.

98 TV, STEREO, RADIO SALES and SERVICE

BUTLER BROTHERS
TV Rentals
1720 DOUGLAS STREET
385-3832

23 INCH B AND W, BEAUTIFUL modern Teak cabinet. $70. 382-7421.

PHILCO 19" B & W TV, GOOD condition. $40. 384-6956.

99 GROCERIES, MEATS AND PRODUCE

SAVE ON MEAT
Summer Pack, Ideal for Barbeque. 50 lbs. of waste free meat at less than $1 per lb.
20 lb. Chuck Steak
10 lb. Hamburger patties
10 lb. Frying chicken
3 lb. Pork Chops
3 lb. Wieners
4 lb. Pork Sausage
Sides of Top Grade Baby Beef 99c lb.
ALBERTA MEAT DISTR.
1811 Cook St. 383-3012 or 383-8557

LOWEST PRICES ON
OKANAGAN FRUIT
Red Haven peaches, apricots, apples, field grown tomatoes (over 10 lbs.) 29c a lb. Cucumbers 2 for 25c (pears coming).
BILL BAYLEY GARDEN CENTRE
(Colwood Farmers Market)
1510 Island Highway 478-8822

WILLIAMS QUALITY MEATS
Grain-Fed Grade "A-1" Freezer Beef
Sides 99c lb., hinds $1.35 lb.
Fronts 79c lb.
Full Baron of Beef $1.05 lb.
100 per cent guaranteed quality
795 Fort Street 384-0525 - 26

WINE GRAPES
Alicante' zenfandel and muscat
Lowest possible prices in B.C.
Write now or phone for full information to: Larick Industries, No. 103 Jubilee Centre, 1821 Fort St., Victoria, B.C., V8R-1J6, 592-1238.

ATTENTION
WINE and JAM MAKERS
Final logan berry pick, Friday, Saturday and Sunday, 30 cent pound. 584 Brookleigh Rd., 658-8543.

GREEN AND WAX BEANS 35C pound, cucumbers, table and dills, 25c pound; gold plums 30c pound, your containers. 8:30-5 daily, Tuesday and Thursday only to 8 p.m. Holloway's "U" Pic Farm, 7068 East-Saanich Road.

SAVE MONEY AT HARVEY'S
Harvey's Side Bacon $1.89 lb.
Harvey's Lean Corned Beef $1.39 lb.
FREEZER BEEF SPECIALISTS
Red Brand Sides 99c lb.
cut, wrapped, guaranteed tender
2709 QUADRA STREET 383-2031

PICK YOUR OWN AND CORN
Pick your own and save dollars, guaranteed fresh. 65C per dozen. 5530 Alderley Rd. Just north of Elk Lake.

OKANAGAN FREESTONE
Peaches, apples, pears and plums, Thurs. at Goldstream Ave., Langford, Friday and Sat. at the Community Hall, Sooke Rd. in Colwood.

GOLDEN YELLOW PLUMS $2.25 per 5 pound box; $1 per 2 pound box. 6111 Pat Bay Highway, sold only in the plant shop. Wednesday to Sunday 9-4.

OUR OWN GREENHOUSE grown Canada No. 1 long English cucumbers 25 cents each, also tomatoes. 1295 Benvenuto Ave., Brentwood Bay. Closed Sundays.

CORN
Ready picked at Silver Rill Farm, 7179 Central Saanich Rd. 652-3509, 652-5566.

PICK YOUR OWN CANNING TOmatoes, 15c 304 Walton Pl. off Oldfield Rd. Freshly picked corn. Le Coteau Farm.

FREEZER BEEF
Buy direct from the ranch and save. Myhill Ranch, 743-9432.

TOMATOES, 35C LB. LARGE canning tomatoes, 20c lb., 25 lbs. and over. 6432 Pat Bay Hwy.

FRESH FROZEN TUNA, 60C LB. M.V. Pacific Hunter, Fisserman's Float. Get it while you can.

PICK YOUR OWN RASPBERries. 50 cts. lb. Good picking still. 6432 Pat Bay Highway.

CORN FOR SALE. BUY YOUR freezer corn now. 373 Walton Pl. off Oldfield Rd. 658-5370.

PICK POUR OWN LOGANBERries, 30c a lb. From 8 a.m. to 6 p.m. 6929 Veyaness Rd.

BLUEBERRIES, 55C LB Orders taken now for new crop. 386-0934.

CORN, FRESH PICKED, 9459 West Saanich Rd.

CARROTS FOR FREEZING. 652-1546.

CORN FOR SALE. 479-7693.

100 MISCELLANEOUS FOR SALE

FARMERS MARKET SAVE DOLLARS
Fresh fruit vegetables by the truck load from the Okanagan, large fresh eggs 75c a dozen, 1 horse, miscellaneous junk, lumber and some antiques, clothing and jewlery for sale. If you have anything to sell bring it along also, Jordan River Hotel on beautiful West Coast Trail, August 23, 10:30 a.m. in Parking lot.

GOOD SEWING MACHINES! One only, Singer Hand Machine. Electric in Console cabinet $54. Zig Zag Portable $75. Singer Touch and Sew 598. Open Arm Automatic $119. Singer automatic $129.
1 Year Guarantee
SAWYER SEWING CENTRE
850 FORT 388-6228
Closed Mondays — Parking at Rear.

WHITE COLDSPOT FROST-FREE fridge, used 15 months, 15.1 cu. ft., $350; drapes, 100 by 48, green-gold and turquoise, $35; 108 by 39, turquoise, used six months, $80; portable typewriter and case, good condition, $25; R.C.A. Portable 11" TV, B and W, $15. 383-1431.

GARAGE SALE, SAT., AUG. 23, 10-4, 588 Toronto. Records, photo supplies, 68 Telecaster W-Bigsby, Morley power-WAH Fuzz, sel equip., typewriter and household effects.

DEMOLITION AND MOVING sales—stove, fridges, TV, miscellaneous furniture, building materials, and much more. Saturday 10 a.m. to 3 p.m. 798 Fairview.

ICE SKATES, SIZE 11-12, THREE worsted suits, for large man, glass ware, silver trays, Winton dessert set, madeira tablecloth, 98x64, and other linen. 595-5776.

"GARAGE DOOR, METAL, 10'X7' with electric operator, like new $250. Sat. a.m. only 10-12 a.m. 841 St. Charles.

TORO-RIDE-EM LAWNMOWER, 5 HP twin blade, $300 firm; 71 Kenmore gas dryer. Can be converted to propane, $125. 592-2731.

FLYMO ELECTRIC AIR CUSHion lawnmower. New last year, very little used. 4 HP 19" cut, $150. 652-3815.

24" ELECTRIC STOVE, $35; TWO children's dressers, $5 each; one double dresser, $15; 300 used bricks. 479-5002.

WESTINGHOUSE HEAVY DUTY automatic washer; Remington 754 Chainsaw, Coppertone range hood; after 5, 479-7535.

BUMPER POOL TABLE, 2 STUDded snow tires on Ford rims, wooden play pen and baby walker. 383-9987.

VERY OLD 4-DRAWER DRESSer, old wash stands, ornate Singer treadle sewing machine, electric stove, 50-gallon oil tank. 658-5822.

METAL DETECTOR, USED once, compass 76B. Two loops, head phones, one year warranty, $270. 477-6271.

REPLACE YOUR OLD WOOD windows with bright, aluminum sulders, screens. 382-2052 or Duncan 748-2933.

ENGLISH DUFFLE COAT, rusty brown, size 16; White summer coat, ¾ length, size 18. Both nearly new. $50 each. 598-1295.

4'X8' UTILITY OR HORSE trailer, 6½' high, enclosed top, excellent condition, gross weight, 1,200-lbs. 1752 Lee Ave.

HOLLYWOOD BED LIKE NEW, $55. 477-2832.

103 MISCELLANEOUS FOR SALE

BUY - RITE
While they last deluxe 39" bunk bed set, complete, $259.88.

Special Clearance, Wal. Fin.
Dresser with mirror $98
Chest of Drawers $69
54-60" Headboard $48

Drop Back Space Saver $98.88

Unfin. Night Tables ea. $18.88

Students Desks, unfin. ea. $39.98

Limited Quantity 9x12 carpets, ea. $69.95

100 pct. Solid State 26" Modern Color TV $699.88

NOTICE!
We now can take orders for major appliances, fridges, ranges, freezers, etc. And also color televisions and stereos, at low warehouse prices.

WAREHOUSE HOURS
Open 9 a.m.-5:30 p.m. Daily
Fridays 9 a.m.-9 p.m.
Closed Mondays

BUY - RITE
Furniture Warehouse
704 VIEW
(BASEMENT)
385-4744

THE TRADERS
THE TRADERS
"It's a Buyers' Market"
Open Nightly till 9
Saturdays till 6
715 Finlayson
Phone 388-6264

DEMOLITION SALE
10854 Madrona Drive, Deep Cove, 1 automatic oil furnace complete, 3 lots of lumber, firewood, windows and doors, one bathroom set complete, 1 hot water tank 30 gallon, kitchen cabinets, etc. Wednesday and Thursday till 8 p.m.

RETURNING TO UNIVERSITY, must part with: 1965 Rover 2000, $300; Wynford Hall AM-FM 8-track player-recorder with BSR turntable, $250; 8-track car player, $25; Aqualung tank and regulator, thermos, catalytic heater, antique wood planes, used 14" tires. 598-5875.

2-PIECE BLACK NAUGAHYDE chesterfield suite, $250. Coppertone 2-Dr. Frigidaire Fridge, $250. 3'3" Beautyrest boxspring and mattress, almost new, $250. Mel's Bargains, 3460 Quadra. 384-3152. Closed Mondays.

REPAIR KITS FOR FIBREGLASS boats complete with all materials and directions carry one for emergencys. Now at Industrial Plastics (1975) Ltd. 2105 Douglas St. 386-1477. Open 6 days per week.

SALE
2,000 sq. yds. carpet roll ends in solid or multitoned colors in plush, shags, sculptured shags, while they las 15-4.90 or $6.50 a sq. yd. Old Country Floor Coverings, 2526 Government, 382-4242.

DELUXE STACKING ARM chairs, vinyl or fabric, in stock, low as $23 each.
GOLD, SAFE AND OFFICE EQUIP. LTD.
367 Burnside East

TOOLS, FURNITURE AND ANtiques, stereos, guitars, golf clubs, jewellery and books. Warehouse bargains. Phone to see if we have it. Universal Trading Centre, 584 Johnson St. 383-9512.

3-PIECE LIVING ROOM SUITE, contemporary, $425; 4-piece bedroom suite, $225. Green 9x12 carpet, $80. Apartment-size dryer, $165. Portable baseboard heater, $35. Other misc. items, 478-1359.

HOUSEHOLD FURNITURE, DOUble bed, davenport, TV, etc. rummage household goods, boys bike, utility trailer, ladders, etc for sale. 477-0218. 58-4061 Larchwood anytime.

GARAGE SALE—LARGE TENT, Drill Press and Saw, Accordian, large Fish Net and many more items, Saturday, Noon. 819 Old Esquimalt Rd. 385-6142.

GOLD HIDE-A-BED, $225, INdesit Fridge, $150, 30" Moffat deluxe electric range, $250. Mel's Bargains, 3460 Quadra, 384-3152, Closed Mondays.

HEINTZMAN UPRIGHT GRAND piano, mahogany oak, beautiful tone $1200. Antique William and Mary settee, needs some work $300. 595-2373.

NEW GIRLS' BICYCLE, 14", newly painted school desk; 3-drawer dresser; single bed with headboard; new barbecue; garden tools. 478-1064.

LARGE ELECTRIC STOVE, 39½" x 25" side warming closet, large platform, 2-door, 33" x 66", $50 each. 656-1951.

SMALL KENMORE VACUUM, 8 months old, good set of new wood carving tools, carpet sweeper, and brown naugahyde rocker. 592-6879.

ASSORTED LEATHERCRAFT carving tools, $25. Underwood portable typewriter, model 375, 1 year old, $80. 384-7445, before 3 p.m.

COCOA MATTING, ALMOST new, over 100'x33", $75. Also, pig iron, bathtub with legs, $10. 388-7286.

LLOYD CARRIAGE, STROLLER, playpen, CCM girls or boys bicycle, Ride-em tractor tricycle. 477-4657.

SALMON CANNING
Have your catch custom canned at Creed's Cannery, 7054 Brentwood Dr., 652-1512.

ORDER HAND-CRAFTED granny square afghan. Choices of colors, sizes, patterns. 478-9784.

LEAVING CITY, MUST SELL everything, all household goods, 2 bedroom duplex. 383-5379.

CHILDREN'S SAND BOXES, 4'x4'x8" with sand, $15 delivered. 383-0047.

TACK SKATES, SIZE 5½, 1 YEAR old, $20; hockey and soccer equipment; games table. 478-2954.

WHITE BABY CRADLE, BOTTLE sterilizer, telephone gossip bench, all in good condition. 385-3653.

9X12 UNDERFELT, $5.00; 2 NEW 14" snow tires, $20. New 22 cal. rifle cleaning kit $2. 384-7204.

TWO LARGE WAGON WHEELS, good condition. $35. 478-7272 after 6.

9 CU. FT. DANBY - INGLIS fridge in good condition, $135. 384-9266.

OLDER GE ELECTRIC STOVE push-button, broil element missing, good condition, $75, 384-1531.

TWO POWERFUL BELTONE Hearing Aids, behind the ear type. Nearly new, 386-2679.

6 CU. FT. PROPANE ELECTRIC fridge, $250. 478-6043.

10' ROUND SWIMMING POOL, $40. 384-1694.

HOOVER WASHER SPIN, AUTOmatic rinse, $125. 656-1259.

103 MISCELLANEOUS FOR SALE

SCARCE ITEMS
Cedar chest $129.00, tea wagon $124.50, Vilas maple lamp table $99.00, Duncan Phyfe coffee tale $59.00, oak wardrobe $95 and $195.00, Ducann Phyfe drop leaf table and 4 chairs $299.00; studio couch $89.00, Beatty washer spin-dry $95.00, oak dresser $149.00, marble top and back oak wash stand $159.00, wash basin and pitcher sets $79.00 to $99.00, round rock maple table and 4 chairs $249.00, bunk beds $139.00 to $229.00, twin bedroom suite $789.00, Queen-size bedroom suite $666.95, vanity dressers $49.00 to $119.00, Vilas maple dresser $119.00, wooden rocking chair $49.50 to $119.00, curio cabinets $149.00 and $195.00, mahogany corner china cabinet $239.00. Use your Chargex.
PANDORA FURNITURE LTD.
New and Used Furniture
1050 Pandora Ave. 382-6819

NOW, ORDER YOUR POOL TABLE at The PLAY-MOR factory and you save the middle man's profit. BUY DIRECT factory to you. IT MAKES SENSE ... YOU SAVE DOLLARS!
PLAY-MOR
RECREATIONS LTD
560-A ALPHA ST. 384-3332

23" BARBECUE, $10; LAWN mower, $25; cross country skis, 2 pairs, $15 each; downhill skis with Gertsth bindings, $30; tabls and chairs, $55; Baycrest washer spin dryer, $150; assorted garden tools, $15, metal dog cage, $20; fireplace screen and tools, $30; hairdryer, $10; axe, $10, and carpet sweeper, $10. 384-7445 before 3 p.m.

FOR SALE: NEW SWIMMING pool, 15 ft. round x 4 ft. deep, pump and all accessories, will sell at half price. 20-lb. propane tank, 2-ring stove. Small antique love seat, also large size baby crib with mattress. 1 year old, 9 in. table saw, Rockwell with 1 horsepower motor. Maple bed, ¾ size with spring only. 479-5400.

MISTER SWEEPER
New and Used Vacuum Cleaners
Every Make in Stock
Biggest Selection and Lowest Prices in Town
All Fully Guaranteed
Bags, Filters, Repairs
906 Esquimalt Rd.
(at Head St.) 386-2947

BOSSOM
GLASS CO LTD. 382-3031
—Replacement aluminum windows made to order and installed.
—New construction aluminum windows and patio doors, free estimates.

SLIGHTLY DAMAGED ADMIRAL Refrigerator $425; ADMIRAL Ranges $279.95 and up; Deluxe PANASONIC Micro-Wave oven. Reg.
BUTLER BROTHERS
1720 Douglas (Opp. the Bay)

RUGS LOOK "NEW" IT'S SO easy with RUG-MATE stain removing rug shampoo. Rent electric shampooers for $2.00 .8 hours, plus materials. Also Hero Airless spray units, sales and rentals. Clark and Pattison, 760 Bay St. See our ad under Painters for other supplies.

B.C. GREENHOUSE BUILDERS LTD.
See our display greenhouses — Dinters Nursery Duncan, Elk Lake Nursery, and at the P.N.E. For brochures and information write 783 Hutchinson Ave., or phone 385-8445 anytime.

MOVING TO SMALLER APARTment. As new Colonial hardwood Table and four mates chairs, $250; Oval braid rug, 6½'x8½', $30; 13 cu. ft. deep freeze, wood grain exterior, stainless steel inside, $225, Phone 382-7092.

HASTINGS
REBUILT NEW AND USED VACUUM CLEANERS
382-6811 2100 Douglas

PRICES SLASHED
REGINA CANISTER VACUUMS
ONCE ONLY OFFER
A.B.C. ELECTRIC
831 YATES 382-7221

BELL AND HOWELL, FULLY automatic movie camera, 8 mm., Super 8 projector and screen, tripod, portable heater, Electrolux floor polisher, stereo turntable, box spring and mattress, 54". All excellent condition. 595-3061.

HOMELITE CHAIN SAWS
SALES — SERVICE — PARTS
XL 2, complete with carrying case. Regular $139.95. SPECIAL, $124.95.
VIC LAWNMOWER HOSPITAL
834 Johnson 386-8338

OAK TABLE, CHAIRS AND BUFfet, $950 or closest offer; COED-SPOT fridge, $100; Viking stove, $65; Viking automatic washer, $225; Dryer, $100. Two continental beds, $20 each. Call 592-2287.

TOTOM POLE BOAT LOADER, tires, 775x14, snow; painters coveralls new, size 44; heavy duty light cord extensions, down rigger with deck mount, new, $40. 885-0380.

2 ONLY HI-BACK EXECUTIVE Swivel-Tilter chairs, $118. 1 only new, full size portable typewriter with hard case, $175.
Golds Safe & Office Equipment Ltd.
2—367 Burnside Rd. E., 385-8821

3-PIECE LIVING ROOM SUITE, contemporary, $425, 4-piece bedroom suite, $225. Green 9x12 carpet, $80. Apartment-size dryer, $165. Portable baseboard heater, $35. Other misc. items, 478-1359.

COMPLETE STEREO SYSTEM, 5 years-old, dual, Nouresco equipment, good condition, $300. AM-FM receiver turntable, two large speakers. Victoria 385-6549 between 6 p.m. and 7 p.m. daily.

MOBILE TELEPHONE, LEASE or purchase; tan leather swivel chair, with ottoman, super comfortable offers. 382-2083 after 6, 478-7378 before 9 a.m. or after 8 p.m.

9' DAVISON ROWBOAT, $190; sofa, $5; dresser, $10; small desk, $7; chart holder, $10; sundry plywood, $10; handmower, $5; skis, $20; china, $5; other misc. 598-2127.

CARPET, HARDING, BEST quality, long shag, green, 12x15; exerciser bicycle, electric hedge trimmer, electric floor polisher, step ladder, 6', two matching deck chairs. 478-4453.

WOODEN DESK, $12; MOTORCYcle helmet, $15; 195 CM Persenico skis, $75; Pechnica ski boots, $35; vacuum cleaner, $10; childs record player, $12; red stroud light, $10. 598-5435.

FIREPROOF SAFES, IN STOCK, low as $189. Fireproof 4-drawer legal files from $690.
Golds Safe & Office Equipment Ltd.
2—367 Burnside E., 385-8821

NEIGHBORHOOD SALE
1219 Hillside, 10 a.m. Saturday. (park on Blackwood). Treasures Galore!!

COMFORTABLY PADDED, stacking arm chairs in stock, $23 to $29.
Golds Safe & Office Equipment Ltd.
2—367 Burnside Rd. E., 385-8821

USED OAK OFFICE DESKS Four styles, $95 and up. PACIFIC BUSINESS EQUIPMENT LTD. 388-5711.

WHY BUY AND MAKE A MIStake! Telephone answering machine rentals — Interconnect Business Sys. 384-0511.

SANAM SHARPENING LTD. provides complete sharpening services including carbide. 1748 Mt. Newton X Rds. 652-3295.

LIVING ROOM, DINING ROOM, bedroom furniture, TV, stereo, 8-track, radio combination, misc. 595-7072, 592-3452.

FROSTLESS FRIDGE, AVOCA do; chesterfield and chair; large round coffee table. 107 Island Highway.

OUTDOOR INCINERATOR BARrels, ready to use, free delivery, $4.95. 383-1328.

CHAINSAW BLADES, ISLAND Saw Co., 617 Chatham St., 385-5500. 1 block east of Capital Iron.

KENMORE AUTOMATIC DISHwasher, front loader, near new, $200. 743-9030.

26 CUBIC FOOT DEEP FREEZE and self propelled lawnmower. 995-2973.

2 BEDROOM HOUSE TO BE moved 366 Gorge Rd. East, 595-6839.

PRICE'S LOCK AND SAFE LTD. Safes, Locks, Keys
847 Fort 384-4101

BUDGIE CAGE, STAND, ACCESsories, $15; Real Type lawn mower, $55. 477-8517.

FOR SALE METAL OVERHEAD garage door. 479-3897.

OLDER FRIDGE, GOOD WORKing condition. $30. 385-5986.

APARTMENT SIZED WASHER and dryer, $175 for set. 479-7619.

103 MISCELLANEOUS FOR SALE

MICROWAVE OVEN
Demonstrations
HARKNETT FUEL
2333 Government
384-9381.

Mel's BARGAINS
FOR GOOD USED FURNIURE AND APPLIANCES.
3460 QUADRA 384-3152

EATON'S WAREHOUSE STORE
749 View St.

GARAGE SALE: 21" BLACK AND white Zenith, Rug shampooer, black vinyl couch and chair, baby stroller, Honda, tires, etc. at 327 Wray Avenue off Sparton Road near Prospect Lake Community Hall, Saturday August 23, 10 a.m.

STAND-UP GUN RACK
Has bottom drawer and holds six rifles. $45 unpainted. Now taking orders. To view, 478-9345 or apply at 3150 Glen Lake Rd.

Aluminum Gutters
5" CONTINUOUS In baked enamel Screens, windows, awnings, doors. B.C. ALUMINUM 479-3232

MAYTAG DEPENDABILITY! The one thing you can't put a price on. Get your washer today at C. TAYLER Home Appliances Ltd., 707 Johnson, 383-3281.

BRASS FIREPLACE SCREEN, inexpensive Persian carpet, new single pedestal country style kitchen table, single foam mattress for coach. 598-6348.

STIHL CHAIN SAW MODEL 031AV with 21" roller bar and tool kit. Used 5 hours. Replacement cost $325, will sell for $240. 592-7029.

ROTOLITE 42" BLUEPRINTER and developer. Miscellaneous pumps, winches, gas motors, power plants. 382-7442, 8 a.m. - 5 p.m. Monday-Friday.

OLDER, STURDY CHESTERfield suite — good shape $80. 21" color Fleetwood cabinet TV, $125; dual 1010 turntable with smoked glass top, $65. 382-4380.

270' OF USED 1"X6" CEDAR fence 4' high, can be removed, in 8' sections fair condition. $335 complete or $9 per section. 477-1407.

CLARK MOTOR VACUUM sweeper, for parcing lot and leaves, little used, $250. 477-2104.

CHROME DINETTE SUITE, table 30"x52", 4 chairs. 54" highrise bedspring. 598-2456 a.m.

ST. MARGARET'S COMPLETE uniform, duffle coat, Jacket, large size. 658-8419.

1 MONTH OLD BAYCREST 13 cubic foot fridge and 30" range, in Harvest gold. 478-9627.

DOUBLE BOOKCASE BED; baby buggy; high chair; table lamp. 478-4716.

WINDOWS, 2' BY 5' THERMO aluminum with liners, $45 each. 656-4306.

ELEGANT WEDDING DRESS with headpiece and veil. Size 12. $70. 385-3726.

BEDS, ROLLER FRAMES, fridge, bed chesterfield, table, chairs, chrome. 656-3563.

DEMO SALE
1130 Summit Avenue, Tuesday, Wednesday and Thursday.

SURUKAN RUG, 9 X 12, 1-7 X 10, bed complete, chest of drawers, etc. 384-7417.

8' CAMPERETTE, $350, LIVING room suits, $150 both good condition. 478-4328.

GARAGE SALE: SATURDAY 10 a.m. to 4 p.m. 240 King George Terrace, 598-2864.

LARGE SINGLE BRASS BED, $125; 1 modern style English pram, $50. 478-8989.

FOR SALE: PIANO AND BENCH, chest deep freeze, call after 6 p.m. 383-9866.

GREEN MCCLARY FRIDGE, used 2 weeks, $270 or nearest offer. 386-1059.

POTTER'S KICK WHEEL, WOOD frame, 80 lb fly wheel. $115. 598-6506.

HOT WATER TANK, 22 CAL, 110 volt, complete, in good condition, $15. 477-4005 after 6.

ELECTRIC SUNBEAM LAWNmower, $25. 598-6246.

GARAGE SALE, THURSDAY, 6-9 p.m. 34 Olympia Ave.

USED HOOVER WASHING MAchine, $80 or best offer. 598-8629.

OAK AND FIR LOGS. 388-6939.

18-GAUGE 5-16 LOCKFORMER with cleat former, $850. 385-5012.

HOOVER WASHER SPIN dryer, $130, 1½ years old. 384-7222.

RUSTIC PICTURE FRAMES, custom made. 479-4503.

GREAT TYPEWRITER, OFFERS, 598-6348

BEAUTIFUL FULLY LINED SE lect seal coat, ladies, 384-4691.

FOR SALE: STOVE, $175. FIRM price. Phone 478-8816, after 5 p.m.

103 MISCELLANEOUS WANTED

GOT SOME FURNITURE, APPLIances, household items or tools you want to sell? Highest prices paid. Phone us, we're interested. Frank's Trading Shop, 1819 Douglas St., 385-2022.

WOODWORKER DESIRES STANley 55 plane, British planes, strong woodturning lathe. Box 16, Sheringham Point, R.R. 2, Sooke. 112-646-2009.

MTN. BARGAIN HOUSE — NANAIMO
We buy second hand items and antiques. All appreisals done Wed. and Fri. Phone collect 754-6942.

TOOLS OF ALL KINDS. FURNIture; and household goods. We buy, sell and trade on anything. Universal Trading Centre, 584 Johnson, 383-9512.

HELP: FOR NEW UVIC DAYcare centre, donations of toys, tricycles, dump trucks, dolls, tea sets, and blocks, urgently needed. Phone 477-8646.

DESPERATE
Owners need space for winter to build Nomad and custom Chev. Rob. 479-4851 anytime.

AMATEUR UPHOLSTERER wants to buy ornately carved old chairs suitable for re-upholstering. 383-8340.

WOULD LIKE TO PURCHASE old wooden telephone and old fashioned record player. 478-1086.

IF YOU ARE MOVING AND have any furniture, china, etc., please call 595-7567.

20 GALLON AQUARIUM WITH motor filter, lighted hood and many accessories. $45. 592-7029.

THREE MONTH OLD FEMALE puppy free to good home likes children. 595-1836.

GUINEA PIGS FOR SALE, purebred and mixed. Reasonable. 479-4952.

DACHSHUND-PEDIGREE MINIAture Longhaired, female, 10 months old, $60. 384-1531.

FREE KITTEN.
479-6758.

REGISTERED CAIRN TERRIER puppies, 112-743-9749.

HEATHERBELLE SCOTTISH terrier puppies. 479-2651.

ENGLISH SPRINGER PUP, $50. 478-4088 after 4 p.m.

10 gallon aquarium plus all accessories, some fish, $30. 598-2046.

DOBERMAN PUPS, PUREBRED, $100. 537-5804, 537-2932.

KITTENS TO GIVE AWAY TO good homes, 652-3768.

ONE YEAR OLD Female Dalmatian, offers, 592-7533.

FREE KITTENS, SEMI-PERSIAN male and female. 595-6886.

REGISTERED BLACK MINIAture poodle puppies. $100. 478-2078.

103 MISCELLANEOUS WANTED

KILSHAW'S
1115 Fort St.
AUCTIONS
Friday at 7:00
APPRAISALS
for
Insurance and Sale PURPOSES
384-6441

LUNDS
Auctioneers Ltd.
We BUY For Cash
APPRAISALS
326 Fort St. 386-3308

BRENTWOOD BARGAIN BARN
BETTER QUALITY USED FURNITURE AND APPLIANCES
Before you buy or sell
Compare our Prices
7115 West Saan. Rd. 652-1711

THE SALVATION ARMY Needs your re-usable clothing, furniture and household goods. "Help us to help others." Family Thrift Stores. Victoria, Sidney and Langford. For pickup — 386-3295.

TOP PRICES FOR ROYAL DOULton figurines. 595-7567.

WANTED: BAND SAW, WOOD lathe and drill press. 658-1148.

WANTED, SMALL APARTMENT freezer. 592-6480.

WANTED RADIAL ARM OR table saw and drill press. 385-4670.

109 MISCELLANOUS TO RENT

SAWYER SEWING CENTRE
RENT TO OWN — Domestic and Industrial sewing machines
850 FORT 388-6228
CLOSED MONDAYS

116 COINS AND STAMPS

SPECIAL LIMITED OFFER, coins containing 100 troy ozs. Silver for $450 U.S. Empress Coins, Commerce Mall, 1175 Douglas St., 386-1924.

117 ANTIQUES

MAYNARD'S MAJOR AUCTION
Of Canadian art and fine antiques. First and second week of October.
CONSIGNMENTS FOR THIS IMPORTANT SALE IN VANCOUVER ARE NOW BEING ACCEPTED.
R. Hugh Lyle
386-7871 824 Fort St.

FURNITURE STRIPPING
We strip paint and varnish from antique furniture. Aladdin Furniture Strippers, 356 Bay St. 383-2533.

NOAH'S ARK, PORT ANGELES Washington. Three blocks from ferry. 215 West First. Canadian $ at par. Most interesting antique selection.

MAGGIE CAMPBELL'S Antiques. Antique Furniture, China, Brass, Copper and Glass, etc. 402 Moss St. 382-4814.

HIGHEST PRICES PAID FOR quality antique furniture, clocks, etc. David Robinson, 384-8425.

TOP CASH FOR JEWELRY, ANtiques, pictures, curios, etc. Bygones Antiques, 809 Fort. 383-5811.

WANTED—CANADIAN, AMERIcan or European paintings, Bygones. 809 Fort. 383-5811.

WANTED: OLD HORNED WINDup phonograph, also any Edison cylinder machine. 595-4768.

SIX REGISTERED TUDOR chairs, caned backs and seats, $500. 595-0586.

FOR SALE, 1895 WINCHESTER rifle. Phone 477-6578.

DOLLS FOR SALE, COLLECTORS only. 598-6647.

120 GARDEN SUPPLIES

EASY LAY LAWN
Plant your Lawn now and be assured of a luxurious growth by autumn.
Neptune Dev. Ltd.
8-5 Weekdays Ph. 386-2831

ORDERS TAKEN COMMENCING Nov. 1 for installation of automatic underground water-sprinkler systems. Commercial and residential. Professionally designed. Contact Don Porter, Box 783, Victoria Landscape Irrigation Services.

LEAN-TO GREENHOUSE, 8'X6', $100. 658-5128.

Fertilizer

PENDRAY FARMS. COW MAnure, 6 yds., delivered, $35; 477-2702.

HORSE MANURE, U-HAUL $5 pickup. Afternoons, 5480 Rocky Point Rd. Metchosin.

AGED HORSE MANURE, $1 BAG, minimum 5 delivered. 479-6016.

Plowing, Rotovating and Cultivating
DON'S TRACTOR SERVICE
477-3913
We rotovate, plow, cut grass and brush also, loading and hauling.

Topsoil, Rocks and Fill

SCREENED TOPSOIL WITH MAnure and sand added. $11 per yard delivered, minimum 4 yards. Garden sand $5 per yard. Rose gravel. E. Nixon Ltd. Phone 385-4431 or 385-5642.

NO. 1 SCREEN TOP SOIL WITH sand and manure, 7 yds. $60; 14 yds. $115. Self pickup loads, $15. 1-3 yd. loads at higher price delivery. Guaranteed 100% Bagged Soil. 478-3222.

FREE BLASTED ROCK, 10,000 cubic yards. Hauling charges

150 CARS FOR SALE

S&H TOYOTA

VICTORIA'S FIRST Toyota Dealer

75 ASTRE A.T. S.W. $4295
74 VW BUG $2895
73 FIAT 128A $2395
72 DODGE COLT 2-Dr. $1895
72 CORTINA GT. $1895
72 LEMANS Sport 2 Dr. H.T. 'Loaded' $3795
72 DEMON Immaculate $2895
72 TOYOTA Mk II H.T. A.T. $2695
71 VW Westphalia $5395
71 TOYOTA Hilux P.U. $1795
70 RENAULT R10, 4-Dr. S $1295
70 GREMLIN $1795
70 TOYOTA Mk. II 2 Dr. H.T. $1795
70 INTERNATIONAL ½ ton P.U. $1995
69 DATSUN 510 2 Dr. Sedan $1095
69 SUNBEAM Alpine A.T. $1695
68 RENAULT 16 4 Dr. Sedan $1295
68 CHEV SW $1695
67 CORTINA SW A.T. $1495
67 CORTINA GT 2 dr. $ 895
66 TOYOTA Crown, S.W. $1195

SAUNDERS & HITCHMAN Sales & Service Ltd.
2040 Cadboro Bay Road
At Fort and Foul Bay
Dealer Lic. D-1460
592-2471

DOUGLA VOLKSWAGEN PORSCHE AUDI

PREMIUM USED

74 PLYMOUTH Duster 2 dr. Htp. $3495
74 VOLVO 142, Radio $5395
74 TOYOTA SR5 Coupe, 5-speed, Radio, mags, Radials $3895
74 VW DASHER 2 dr., Radio $4495
73 AUDI G.L. Sedan, Auto., Radio $5395
73 TOYOTA Corona Wagon Auto. $3195
72 CAPRI 2600, radio, 4 spd. $2795
72 DATSUN 1200 Fastback, 4 spd. $2195
72 MAZDA 808, 4 dr. Sedan $2395
72 DODGE Colt Coupe, 4 spd., Radio $1595
70 MAZDA 1200 Coupe $1095
70 MUSTANG Le Grande Immaculate $3195
70 MAVERICK 6 cyl., Radio $1695
70 VW Squareback wagon, auto., radio $2396

Largest Selection of '75 VW, Westfalia, Dorper Camper Vans On Vancouver Island

Douglas Volkswagen Ltd.
3329 Douglas Street
388-5466
Dealer Licence Number D3715

Wille Motors

75 GMC Vandura camperized $8950
74 BRONCO wide tires $4695
73 CAPRI 4-speed, V-6 $3295
73 FORD Ranchero G.T. Air.
72 SATELLITE S.W., A.T. $2995
72 DODGE ½ ton PU $2695
70 MAVERICK 6, auto. $1195
69 DATSUN 4 dr. A.T. $1695
69 DODGE ½ T., V 8, AT $2195
69 PLY. FURY III H.T. $1695
65 CHEV Window Van $1295
65 VALIANT SIGNET $1395

TRANSPORTATION SPECIALS YOUR CHOICE FOR ONLY $495

65 AMBASSADOR $495
65 CHEV. V-8, Auto. $495
65 MORRIS 4-speed $495
65 PLYMOUTH 6-Std. $495
65 DODGE ½ ton Pickup $495
64 FALCON Wagon $495

WILLE MOTORS LTD.
Dlr. D-7366
3240 Douglas at Cloverdale 382-2313

SPECIALTY CAR

'68 Avanti II, V-8 automatic, p.s., p.b., air conditioned. A very rare car.

SELECT MOTORS
950 Yates
384-1322 382-8321

MUST SELL: '68 RANCHERO, V-8, automatic, power disc brakes, radio. Any reasonable offer around $1,800. 656-5284.

1967 VOLVO, NO RUST, RADIALS, radio, new battery, recently tested, need money. Offers to $1100. 598-2896.

1973 DATSUN, STATIONWAGON, 37,000 miles, radio, well maintained, $2800 or offers. 598-6363.

1971 TOYOTA COROLLA 1600, 29,000 miles, best offer. Phone 368-7613 between 5 and 6 p.m.

1974 BOBCAT WAGON, 2300 CC, beautiful condition, $2,995. 383-6814.

150 CARS FOR SALE

ENSIGN CHRYSLER PLYMOUTH

200 New and Used Cars and Trucks

ON SALE NOW!!

—ALL USED CARS GOV'T TESTED
—CHECKED BY CAR CLINICS DIAGNOSTIC CENTRE
—CARRY 2-YEAR G.W. WARRANTY
—100 PER CENT FINANCING O.A.C.

1974 PONTIAC ASTRE
SALE PRICE $2482
Stock No. 8397

'74 Dart Custom
'74 Barracuda
'74 Chrysler New Yorker
'74 Pinto Squire S.W.
'74 Sebring Plus
'74 Pontiac Ventura
'74 Datsun B-210
'74 Astre
'74 Cutlass
'74 Fury III
'74 Valiant
'74 Maverick
'74 Ford Pinto
'74 Plymouth Cricket
'74 AMC Gremlin
'74 Super Beetle
'74 Toyota Mark II
'74 MGB
'73 Camaro Z28 4 spd.
'73 Buick LaSabre custom
'73 Cricket S-W
'73 Dodge Polara
'73 Fury II
'72 Toyota Carolla
'72 Fiat 124 convert.
'71 Cortina G.T.
'71 Valiant
'71 Satellite Sebring
'70 Maverick
'68 Mustang

PLUS MANY MANY MORE

ENSIGN

Chrysler-Plymouth Ltd.
DOWNTOWN YATES AT COOK
Dealer licence number D-3660
386-2411
Open Weekdays Till 9:00

WE FINANCE ANYONE
65 PONTIAC auto, $150 down
8 mo. pm'ts. of $80, F.P. $550
PALM MOTORS LTD.
2936 Douglas D-1840

1969 FORD FAIRLANE, 351 automatic trans. power steering, power disc brakes, radio, $1,400 or best offer. 479-2874 after 5 p.m. weekdays.

1975 MONTE CARLO LANDAU 350, 6400 miles, loaded with extras, show room condition, Will consider older trade. Phone Duncan 748-1743 after 6.

'73 MAZDA 808, NEW MICHELIN radials, 20,000 miles, vinyl top, excellent condition. $2800 or best offer. 592-3655.

1964 VALIANT 200, 2-DOOR hardtop, slant 6, new brakes, immaculate. $1100, must see. 477-2480 after 5.

1974 JAVLIN AMX, 401, 4-BARrel, 8-track tape, good condition. 25,000 miles. $5895. 384-1966.

ART'S CAR SALES
See our selection, cars—trucks.
310 Bay St. D-3415 383-8302

TRADE
72 Trans-Am, 455, 4-speed, $4,500 or trade for 70-72 truck. 478-4565.

1965 CORSA 140 ENGINE. Excellent condition. Asking $1500. 656-4745.

'64 VALIANT STATION WAGON good working order, tested, $700 or offers. 656-1935.

'64 EPIC, TESTED 'TILL APRIL 76, $400. 373-5944 after 6 p.m.

RED COROLLA 1972, 32,000 miles, $1,850. Phone 652-3273.

'66 METEOR MONTCALM, TESTed, $600. 1549 Edgemont 477-5339.

150 CARS FOR SALE

METRO TOYOTA

YOU DON'T Have to go any further!

CANADA'S LARGEST TOYOTA DEALERSHIP

69 Olds 442
73 Celica ST
70 Monte Carlo
72 Mark II
74 Bobcat
73 Bronco
73 Torino Wgn.
73 Javelin
73 Charger
73 Gremlin 'X'
73 MGB
75 Camaro
69 GTO
75 Sports Fury
74 Capri
70 Toyota, auto.
73 Olds Royale
67 Corvette
74 Scamp
68 Beaumont 4 dr.
73 Chevelle Wgn.
72 Corolla
69 Corona
73 Duster

REMEMBER at METRO
NO REASONABLE OFFER REFUSED!
OVER 150 ESSO TESTED USED CARS.
100% FINANCING O.A.C.
CALL NOW!
386-3516
Metro Toyota Ltd., 625 Finlayson. Dealer Licence D 3676.

METRO ALFA ROMEO SUPER LOT In Sidney

656-4311 656-2821

CARS
73 Olds Delta
72 Corona
71 Cougar
71 Mazda
71 Datsun Wgn.
71 Firenza
70 Ford LTD
70 Cortina
69 Plymouth
69 Sunbeam
68 Meteor
68 Cortina
67 Cutlass

Sports Cars
74 MGB
73 TR6
73 MGB

NEED A TRUCK?
LOOK AT THESE
74 Ford F100
74 Ford F250 (2)
73 Chev. 4 x 4
72 Dodge Pickup
72 Jimmy 4 x 4
72 Ford F250
70 Datsun Pickup
69 Chev. Pickup
68 International Pickup

VANS
73 Chev.
72 Econoline

656-4311 656-2821
Metrocan Holdings Ltd., Beacon Ave., Sidney, B.C.
Dealer Licence No. D3687

METRO

150 CARS FOR SALE

VICTORIA DODGE CHRYSLER
ON YATES

DON'T MISS OUT during our Thank You Sale.

Look at these tremendous values on new, used and company cars.

NEW CAR DEPT. SPECIALS

1975 DODGE Monaco, 2-door hardtop, 360 cu. in., V-8, radial whitewall tires, power steering and brakes. AM radio.
Stock No. 5009
NOW $4675

1975 DODGE Coronet Crestwood Station Wagon, automatic, power steering and brakes, power tail gate, finished in powder blue and accented with woodgrain side panels.
Stock No. 5108
NOW $5275

1975 DODGE Dart Swinger Special, 2-door hardtop, automatic transmission, 225 cu. in., 6-cylinder, whitewall tires, Sahara Beige.
Stock No. 5002
NOW $3975

1975 DODGE Coronet Custom Brougham, 4-door, factory air conditioning, AM stereo tape player, power trunk opener, cloth and vinyl interior, avocado gold metallic exterior.
Stock No. 5109
NOW $5875

1975 DODGE Coronet Crestwood 9-passenger wagon, power steering, power brakes, power windows, power tail gate, woodgrain panelling, roof rack.
Stock No. 5311
NOW $6375

1975 DODGE Dart, 2-door hardtop, Stock No. 5000, 318 V-8 engine, air conditioning, automatic transmission, power steering, radio, etc.
NOW $4975

1975 CHARGER S.E. Stock No. 5129. Factory air conditioning, bucket seats and console, power windows, power door locks, sun roof, AM stereo tape radio, road style wheels
NOW $7675

1975 DODGE Pick-up. Stock No. 5106. 225 cu. in., 6-cylinder, G78x15 belted tires. NOW $3975

1975 RAMCHARGER 4-Wheel Drive. Stock No. 5200. 360 cu. in. V-8 engine, automatic transmission, heavy duty battery and alternator, 30 gallon fuel tank, power steering. Adventurer's package, plus NOW $7475

1975 CHRYSLER Newport, 4-door hardtop, power steering, brakes, windows and trunk, vinyl roof, etc. Stock No. 5069 NOW $6075

1975 NEW DODGE Colts. From $3288. Only $88.00 a month over 48 on approved credit.

USED CAR DEPT. SPECIALS

75 DART Swinger, 2-door auto., radio. Stock No. 1416A $4475

75 DODGE Coronet, 4-door sedan, V-8 automatic, radio, power steering, power brakes. Stock No. 1481A $4975

75 DODGE Coronet station wagon, V-8 automatic, radio, power steering, power brakes. Stock No. 1489A. $4795

74 MAVERICK, 4-door sedan, 6-cylinder standard. Stock No. 1498A $3075

74 DODGE Colt, 4-door sedan, 2,000 cc motor, automatic, radio. Stock No. 1485A $2975

73 VW Westfalia camper, 1700 cc motor, automatic, radio. Stock No. 5113A $5975

73 DODGE Kary Van, V-8 automatic, power steering, power brakes. Stock No. 5102A $4075

72 DATSUN station wagon, 1600 cc motor, automatic. Stock No. 1496A $2275

72 CORTINA, 4-door sedan, automatic, radial tires. Stock No. 1497A $1975

HOURS
9-9 Monday - Friday
9-5 Saturdays

VICTORIA DODGE CHRYSLER
819 YATES
384-8174
Dealer Licence No. D-26252

150 CARS FOR SALE

Garden City Auto Sales

GENERAL MANAGER
Harold D. Jamison

75 Trans Am
74 Javelin
74 Nova
74 Roadrunner
74 Camaro
73 Safari Wagon
73 Chev Wagon
73 Valiant Scamp
73 Monte Carlo
73 Cutlass
72 Charger
72 Malibu
72 Ford Wagon
71 Demon
71 Ford 2-dr.
70 Chevrolet
70 Roadrunner
69 G.T.O. Conv't.
67 Firebird Conv't.

'TRUCKS'
75 Ford F-250 XLT
75 Ford F-250 XLT
75 Ford ¾ Ton Van
75 G.M.C. Sprint
74 G.M.C. Sprint
74 Sierra Grand ¾ Ton
73 Westphalia
71 G.M.C. ¾ Ton
71 G.M.C. ½ Ton

HAVE THE CAR CHECKED BY YOUR FAVORITE MECHANIC OR OUR SERICE DEPT.

While You Watch At Our Expense

A BETTER PLACE TO BUY A BETTER CAR — TRUCK

No Reasonable Offer Refused

Garden City Sales — Service Ltd.
2978 Douglas
382-9111
DLD 3790

COLLECTORS ITEM
'57 Thunderbird Porthole. Absolutely immaculate. Trades welcome.
SELECT MOTORS
950 Yates
384-1322 382-8321

'71 PLYMOUTH SCAMP, V8, power steering and brakes, air conditioned, trailer hitch, radio, vinyl interior, excellent condition. $2500 or best offer. 477-9969.

1971 TOYOTA COROLLA STATION wagon, soft yellow, 40 miles per gallon, looks and runs like new. Only $1995. 478-2624 days, 477-9884 evenings.

BLACK BEAUTY
'66 Buick Skylark, 2-door hardtop, V-8 auto, buckets, rally rims, etc., $1300 or best offer. Must be seen. 478-4248, after 6 p.m.

1966 BUICK SPECIAL, V-8, 2-door, automatic, power steering, power brakes, best offer over $1,000, excellent condition. 384-7856, 652-2835.

1967 CHEVROLET SS 327, AUTOmatic, power steering, power brakes, 77,000 original miles. Second car. Tape deck. Firm $1350. 477-1461.

1970 CORTINA G.T., LOW MILEage, new tires, excellent gas mileage. Can be seen at 410-3255 Cook between 6 p.m. and 9 p.m. 382-3492.

'53 DESOTO, MANY EXCLUSIVE factory features, motor recently done, but needs time. Best offer by weekend. 3 til 7 p.m. 973 Caledonia Avenue.

PRESTIGE 1974 PONTIAC CATAlina station wagon. Air conditioned, 13,000 miles. $5995. 382-1567 after 4:30 p.m.

1969 OLDS 2-DOOR COUPE. IMmaculate 58,000 original miles. Trailer hitch, new tires, $2000. Firm. 478-3583.

'71 VW SUPER BEETLE, RADIO, gas heater, well maintained body and motor 25-45 miles per gallon. $1800. 386-0351.

'56 STUDEBAKER 4-DOOR 6, Standard, runs dependably, but ugly. Best offer by weekend. 3 til 7 p.m. 973 Caledonia Avenue.

'74 CORONET, 4-DOOR, POWER steering, power brakes, stereo radio, 12,000 miles, excellent condition. $4,600. 598-1050 after 5:30 p.m.

'68 DODGE POLARA 318, POWER steering, power brakes, top condition, best offer around $800. 478-0014 or 478-3654.

1974 CHEVROLET MONTE CARLO beautiful condition, $4,250 Appointment to see 477-0510, Sports Classic Cars, 2825 Bridge, D1236.

'67 AUSTIN MINI MK I — 850 CC engine, 34 miles per gallon in the city, ideal for commuter travel, $600. 477-3015 after 5.

'70 METEOR RIDEAU, SMALL V8 automatic, power steering. Excellent family car. Mounted snow tires. Good condition. $1200. 478-2042.

1973 CHEVELLE DELUXE 2-DR., V-8 auto., radio, low mileage, $3,100, firm. 386-6251 8 a.m. - 10 a.m. only.

'66 CUDA FORMULA "S", HIGH performance, 273, 4-barrel, 4-speed, Cragar SS mags, nice shape, $1,600. 478-5601 anytime.

'72 FIRENZA WAGON, ROOF, rack, radials, consol automatic, 2300 cc, 24,000 miles. Mint. 477-0643.

'69 DODGE RT, 440 MAGNUM, headers, wheels, 35,000 miles. $2500. Phone Stan, 383-6212, 595-1192, 382-7951.

1971 CHEV IMPALA, BLUE, 4 door hardtop, automatic, power steering, power brakes, low mileage, $2900. 595-7388.

'69 FORD CUSTOM, 4 DOOR, radio, power steering, rebuilt 3-speed automatic, 302 V8. Excellent condition. $1750. 386-6471.

1963 MERCEDES BENZ 220S Automatic excellent condition. 598-4382.

1967 FALCON 4 DOOR, AUTOmatic, Japedeck, low mileage, asking $1195. 386-7397.

'67 COUGAR, 3 SPEED AUTO, some extras. A-1 shape. $2,050. 592-0428.

1968 CHEV EL CAMINO, 6 CYLinder automatic, custom top, excellent condition. $2400. 656-5337.

1966 VW BUG, $875. 652-3272.

1965 ANGLIA, GOOD RUNNER, $250 or offers; Ted, 595-0158.

1972 DATSUN 510, CAN BE SEEN at 405 Wilson St. or phone 384-3955.

150 CARS FOR SALE

Speedway VOLKSWAGEN PORSCHE • AUDI

WE HAVE THE CAR FOR YOU

Check these 1975 Demos, as our sale continues

1975 LA GRANDE Beetle, metallic green, only 3251 miles, balance of factory warranty, style wheels, special steering wheel, radio, sun roof, fuel injection.

1975 PORSCHE 914, sports car, only 565 miles, 5 speed transmission, finished in burnt orange with matching plaid upholstery, highlight stripping, removable top panel, roof box.

1975 AUDI 100 LS, special edition model, finished in metallic blue, 4 door automatic transmission, power steering, fuel injected. Big savings on this luxury economy car with less than 100 miles. Balance of factory warranty.

ALL TRADES WELCOME

Top Trade-in Allowances
Come in today while selection is at its best.

Speedway Motors Ltd.
971 Yates at Vancouver
Dealer Licence Number D-3141
385-2415

HORWOOD MAZDA

BRAND NEW 75 MAZDA
1600 c.c. O.H.C.
ONLY $3295

SHOP AND COMPARE!!
ALL CARS PRICED

67 DATSUN P.U.
73 COLT H.T.
74 HORNET, Auto.
73 MAZDA RX2, only 8,000 miles
67 CORTINA G.T.
74 PINTO, auto.
71 FIRENZA, auto.
73 FORD 9-PASSENGER club wagon, exceptional.
70 MAZDA wagon
73 MAZDA P.U. Only 8,000 miles
68 OLDS Vista Cruiser
74 CHEV ¾-ton V-8, P.S., P.B., A.T.

OVER 60 CARS TO CHOOSE FROM
BANK OF B.C. FINANCE

HORWOOD MAZDA
385-1451
810 Johnson at Blanshard
Dealer License Number D-3273

CLEARANCE SALE!!

69 TOYOTA CROWN 4-dr. Standard, 6 cylinder, radio, very plush and comfortable interior, fine condition throughout, drives excellently, plus carries our 6-month warranty.
Was $1795 NOW ONLY $1495
STRAIT MOTORS LTD. 384-8191
1513 Quadra at Pandora D-3417

1967 AUSTIN 1100 REBUILT transmission new starter, generator, alternator battery tested till August 1976. Very good running condition $550 firm. 598-6506, 345 Arnold Ave.

'67 DODGE CORONET STATION wagon, automatic, power brakes and steering. New tires and brakes. Excellent condition. City tested. Asking $950. Call Barb at 384-3160.

TRANSPORTATION SPECIALS

1968 Epic, $300; 1969 Mazda $400; 1969 Renault, $500; 1965 Pontiac, $300; 1964 Volkswagen, $300, appointment to see, 477-0510, Sports Classic Cars, 2825 Bridge ,D. 1236.

PRIVATE SALE

1973 Chrysler New Yorker Brougham, 4 dr. H.T. Full power and factory air — Showroom condition. May consider small trade. $5500. or near offer 479-7515.

BUY HERE! PAY HERE!
67 FORD auto. $200 down
10 mo. pm'ts. of $50, F.P. $700
PALM MOTORS LTD.
2936 Douglas D-1840

1972 CAMARO, BEAUTIFULLY equipped, low mileage, exceptional condition. Contact Jerry McCann, c-o McCallum Motors Ltd., 382-6122 or residence, 382-9927, D.L. 3103.

1972 CHRYSLER NEW YORKER Brougham, 4-door, excellent, immaculate, 440 V-8, 37,000 miles, fully powered, new tires, white vinyl roof, $4,600, 477-8292.

1972 VAUXHALL FIRENZA SL automatic, 16,000 miles, as new, $1,575. appointment to see, 477-0510, Sports Classic Cars, 2825 Bridge, D 1236.

1972 TOYOTA COROLLA 4-speed, radio, very clean, $1,650, appointment to see, 477-0510, Sports Classic Cars, 2825 Bridge, D 1236.

1971 TOYOTA COROLLA AUTOmatic, radio, clean and well maintained, $1,300. appointment to see, 477-0510, Sports Classic Cars, 2825 Bridge, D 1236.

'68 VIVA, GOOD RUNNING condition, best offer 383-7908 after 6.

1969 ALFA ROMEO BERLINA. Write Bob Phillips, Box 456 Duncan.

150 CARS FOR SALE

McCALLUM DATSUN VOLVO McCALLUM

McCallum Motors Ltd.
1101 YATES AT COOK
382-6122

More Spirit Per Gallon

1975 Datsun B210S $3155

70 MAVERICK, 6 cyl, A.T., radio, vinyl roof $2095
74 VOLVO 2 Dr. AM-FM radio, air conditioning. $5395
73 TOYOTA 1600, 2 Dr. G.T. Kit, mags, wide tires, wild paint. $2595
72 VOLKSWAGEN Bug, radio. $1895
68 PONTIAC S.W., V-8, A.T. Radio, mint condition. $1795

COLWOOD LOT
1836 Island Highway
478-1741

71 DATSUN 1200 Fastback 4 spd., radio. 32,000 mi. $2095
69 DATSUN 510, 2 Dr. 4 spd., Tachometer, radio. $1695
72 AMC GREMLIN V-8, auto., radio $2695
72 GRAN TORINO S.W. V-8, Standard, radio, P.B. $2995
'73 FORD ½-Ton Pickup, V-8, A.T., P.S., P.B., radio. $3595
'70 MAZDA 1800 Deluxe. 4 Dr. Sedan, 4 spd. trans., radio. ONLY $1295
'70 INTERNATIONAL half-ton. V-8, auto. trans., radio, canopy, 31,000 miles. $2595

BUSINESS HOURS
MON.-THURS. 9-9
FRI.-SAT. 9-6
Dealer Lic. D-4849, D-3111

We have a good selection of new Triumph TR 6's
Priced from $5790
Many colors to choose from.

Good Selection Of Quality Used Cars

PLIMLEY

BRITISH CAR CENTRE
1010 Yates 382-9121
VICTORIA, B.C.
Dealer Licence Number D-1777

'73 OLDS CUTLASS "S" Automatic, power steering, disc brakes, 350 V-8, 4 barrel carburetor, 19 miles per gallon, new brakes. Like new tires, vinyl roof. Excellent condition. $3800. 477-6591.

1970 MERCURY COLONY PARK nine passenger station wagon, V8 automatic, Power steering, brakes. Excellent condition. 386-7508, Georgia Pacific Motors, DL 3156.

1973 CAR OF THE YEAR VEGA GT sports rally, 4 speed hatchback, offers. Call 383-2363 after 5:30.

1960 KARMEN GHIA (VOLKSwagen Sports model). Reliable, good rubber, good condition, $575. Phone 385-0681.

MUST SELL!
'68 XR7 Cougar, silver and black, $1,600 or best offer. 479-8553 after 6 p.m.

'66 MORRIS 1100. TESTED JULY '76. 34 miles per gallon, good transportation, $185 or offers. 477-2059 between 5 and 7.

1974 CHEVROLET, 400 SPECIAL, very good condition, $2850, or best offer. Contact Richard or Helmut, at 478-0198 or 382-1457.

'48 CHEV., IMMACULATE shape, asking $2000. No triflers. 479-2065. Ask for Brian 108 Helmcken.

'67 SS CHEV CONVERTIBLE. Full power equipment, rally sport instrumentation, low mileage. $1425. 479-2657.

STOP
1964 Plymouth 2 door sedan, slant 6, standard, clean new tires, very dependable, $220 or best, 383-9496.

73 DATSUN 240Z, EXCELLENT condition, low mileage, 1 owner, $4800. 382-2211.

MUST SELL: '67 VW, JUST tested, excellent running condition. 388-7120.

1974 CHARGER SE, 440 AUTO, New steel radials. Phone 112-724-2043 after 6 p.m.

'67 VOLVO 144, RADIO, 4-SPEED, radial tires, $1,850 or best offer. 382-4842 after 5 p.m.

'69 PLYMOUTH FURY III CONvertible, new top, radials, $2,500. 477-6045.

71 DODGE CORONET 383—4 barrel — Automatic. Best offer. 385-7975 after 6 p.m.

1963 VW STATION WAGON, $700. 652-5779.

'62 ANGLIA, $200. 384-3451 BEtween 6 and 9 p.m.

'61 ENVOY, GOOD FOR SPARE parts, $50. 479-6529.

'69 GTO.
4923 Townsend

'64 CHEV. BEL AIR, IMMACUlate, $800. 479-2517 and 479-5650.

150 CARS FOR SALE

AMC

"GOOD GUYS" AUGUST ACTION!!

BRAND NEW 1975 HORNET 2 DR. SEDAN

With the economical but powerful 6 cyl. engine, atuomatic transmission, whitewalls & wheel covers!
August Action: $3995

PLUS the "GOOD GUYS" will supply the extended buyer protection plan FREE OF CHARGE, which covers your new hornet for 24 months or 24,000 miles!

and these SPECIALLY SELECTED used cars, YOU MUST SEE!
75 DODGE Charger
74 JAVELIN hardtop
67 CAMARO hardtop

The following cars to be sold 'AS IS' for price, BETTER HURRY!
71 DODGE Colt $849
64 RAMBLER $149
69 DODGE 2-Dr $749
70 DODGE sedan $949

REG MIDGLEY MOTORS LTD.

736 Cloverdale
385-8756
Dealer Lic. D3785

SUBURBAN MOTORS

NORTH ON DOUGLAS

75 CELICA St. 4 cylinder, 4-speed, sunroof $5295.00
75 MAVERICK 2-door, 6, Automatic, power steering, radio $4395.00
74 BOBCAT 2-door Automatic, radio $3295.00
73 PONTIAC 4-door, V-8, Automatic, Power steering, Radio $1895.00
73 MAVERICK Grabber V-8, Automatic, radio $3095.00

WIDE OPEN UNTIL 10 P.M. WEEKDAYS
6 P.M. SATURDAY

3377 Douglas St. 386-6131
Dealer Lic. D. 2298

'74 GRRemlin X
Must be gone by weekend, economical 6 cylinder automatic, deluxe interior and paint. '70 series tires on factory mags. Low mileage and immaculate throughout, $2995. 382-4075, 384-9472.

1971 CADILLAC, FLEETWOOD Brougham, 50,000 miles, excellent condition, steel radial tires, power windows, seats, locks, trunk. Climate control, cruise control. AM FM stereo with 8-track. Phone 656-2223.

'65 PONTIAC PARISIENNE, STAtion wagon, power steering, power brakes, new brakes, new rad., good tires, needs minor body work. $850. 4213 Carey Rd. 479-2786 after 5 p.m.

HARD TO GET MODEL, 1968 VW Beetle, very clean car, hurry on this one. Contact Charlie Peterson at Empress Pontiac Buick Ltd. 382-7121. Residence 592-0458. D.L. 3182.

1970 CUTLASS OLDSMOBILE, 4 door hard top, vinyl roof, power steering, 58,000 miles. Asking $2900. Phone 384-3889. Between 4-7 p.m.

75 MONTE CARLO, FULLY equipped, 8,000 miles. Best offer. 748-2707, 1-3 p.m. every day. Ask for Tom.

'62 CHEV STATION WAGON, good condition, $350 or closest offer. 477-1714.

'68 METEOR, IMMACULATE condition, convertibe, no triflers. 595-6791.

'71 VW BEETLE, RADIO, sunroof, radials. $1900, offers. 598-6647.

'67 SUNBEAM MINX, ASKING $650. 50 Hillman Minx, tested $250. 384-9474, 2 p.m.-7:30 p.m.

AUSTIN CAMBRIDGE '65 AUTOmatic, excellent condition, $900 or offers. 385-1975.

'74 HONDA CIVIC HATCHBACK 4 speed, Michelin X-radials, 14,000 miles. Phone after 5. 385-0087.

'74 VW VAN, SELF-CAMperized, excellent condition, $5100. 373-5944 after 6 p.m.

1970 CHARGER, 3-SPEED, 383, positrac, $3,000. 383-0133.

150 CARS FOR SALE

You Can Expect A Great Deal From . . .

Cornell CHEV/OLDS Cadillac CHEVROLET TRUCKS

Sales/Service 385-5777

OPEN 'TIL 9 P.M.

ISLAND'S

Finest Selection

"Your Reasonable Offer Accepted."

74 IMPALA 4-dr. Htp.
74 CHEVELLE 4-dr.
74 OLDS Delta 88 Htp.
74 OLDS Cutlass 4-dr.
74 NOVA Custom 2-dr.
74 CHRYSLER 4-dr. Htp.
74 DODGE Dart 4-dr.
74 TOYOTA Celica St.
74 PINTO Runabout
74 VEGA
74 VEGA Estate Wgn.
73 ASTRE Hatchback
73 MAZDA Rx2, 4-dr.
73 IMPALA 4-dr. Htp.
73 CHEVELLE 2-dr.
73 CHEV, Stn. Wgn. 9 pass.
73 OLDS Cutlass
73 MONTEGO Htp.
73 MAVERICK
72 VEGA Hatchback
72 DATSUN 510 2-door
72 TOYOTA Celica
71 VOLKS Beetle
71 CRICKET 4-dr.
71 MAVERICK 4-dr.
71 MAZDA 1800 Wgn.
70 PLYMOUTH Duster
70 OLDS Cutlass
70 PONTIAC Stn. Wgn.
70 PONTIAC Catalina 2-dr.
70 CHEVELLE 4-dr. Htp.
70 CHEV 2-dr. Htp.
70 TOYOTA Mk II Htp.
69 DATSUN St. Wgn.
69 PONTIAC Conv't
69 CAPRICE 2-dr. Htp.
69 PONTIAC 2+2 Htp.
68 BUICK 4-dr.
68 METEOR
67 OLDS 2-dr. Htp.
67 RAMBLER 4-dr.

TRUCKS
75 CHEV ½ Ton
74 VEGA panel, auto.
74 WILLIS 4x4 —-ton
74 DATSUN Pickup-canopy
74 FORD ½ ton, 4x4
73 CITATION Motor Home
73 DATSUN Pickup
73 DATSUN Pickup
72 CHEV. ¾-Ton
71 DATUSN Pickup and canopy

CORNELL

CHEV - OLDS LTD.
3050 Douglas—385-5777
Dealer Licence D-3162

Strait

For 1 Week Only We At STRAIT MOTORS LTD. are holding an Aug. Clearance Sale. Fantastic Savings, our advertised prices will never be lower. All cars carry our 6-month warranty.

71 MUSTANG 302 V-8 Auto., Radials. Was $3295 REDUCED TO $2995
69 TOYOTA Crown 6 Std. Radio. Was $1795 REDUCED TO $1495
69 VAUXHALL Viva Econ. 4 cyl. Was $995 REDUCED TO $795
69 FAIRLANE 6 Auto., Radio. Was $1495 REDUCED TO $1295
69 CORTINA GT Wood dash, Radio. Was $1395 REDUCED TO $1195
67 FORD Custom 6 Auto., P.S., P.B. Was $1295 REDUCED TO $1095
65 DODGE Polara 9 pass. S-W. Was $1195 REDUCED TO $995

MANY MORE to choose from all similarly priced. We also have some cars in the $200-$300 range. These carry no warranty.

STRAIT MOTORS LTD., D-3417
1513 QUADRA AT PANDORA
384-8191

40 M.P.G.
Automatic, '72 Vauxhall, low mileage, top condition, asking $1500. 477-6430.

BARGAIN! 1966 CHEVY II SIXcylinder automatic, new tires, rebuilt motor excellent condition, only $795. 383-0869.

'64 FORD FALCON 2-DOOR, 6 cylinder, AT, radio, good shape. Asking $650 or nearest offer. 656-4685.

1972 VEGA AUTOMATIC, RADIO, very clean, $1,275, appointment to see 477-0510, Sports Classic Cars, 2825 Bridge, D. 1236.

1971 DODGE COLT, EXCEPTIONally clean, radio, $1450, appointment to see, 477-0510, Sports Classic Cars, 2825 Bridge, D 1236.

1974 MERCURY BOBCAT STATion wagon, automatic, radio, heated rear windows. 53200 or best offer. 112-743-5823.

1962 MERCURY METEOR (COMpact), V8 automatic, radio, real good transportation. $375 or best offer. 479-1834.

1966 CHEV BELAIR 4-DOOR sedan, 6 automatic, radio, low mileage, excellent, $775 or best offer. 477-3860.

1965 BUICK WILDCAT, 2-DOOR hardtop, V8 automatic, $475 or best offer. 479-1834.

74 NOVA, 6 CYLINDER, STANdard, 9000 miles, warranty, $3,300, or offers. 478-1469.

SELLING 1974 CHEROKEE Jeep, 4-wheel drive, phone 478-9256 after 6 p.m.

1952 THUNDERBIRD CONVERTible. Good running order. Phone 748-8657 Duncan.

'64 COMET, POWER STEERING, power brakes. $580. 384-6330 8 a.m.-8:45 a.m., 6 p.m.-7 p.m.

'68 EL CAMINO, OFFERS. 478-6259, after 5.

150 CARS FOR SALE

THREE POINT MOTORS

Mercedes-Benz
DATSUN

75 PORCHE 914
SAVE $300
NOW $7,395

74 CORONA
SAVE $200
NOW $3,795

74 VEGA
SAVE $200
NOW $2,895

73 VW CAMPER
SAVE $600
NOW $6,895

73 OLDS OMEGA
SAVE $300
NOW $3,695

71 POLARA
SAVE $300
NOW $2,295

69 CUTLASS
SAVE $300
NOW $2,695

68 RIVIERA
SAVE $500
NOW $2,895

2620 GOVERNMENT
at HILLSIDE
385-6737
OPEN 'TILL 9 P.M.
Dealer's licence D1925

DePAPE

XXXXXXXXXXXXXXXXXXXX
Victoria's ONLY
INDOOR CAR LOT
XXXXXXXXXXXXXXXXXXXX

75 M.G.B.
Radio, only 4,000 miles.
75 Ford Granada
Ghia, 351 auto. P.S., P.B., P.W. air, tape.
74 Firebird
4 spd., P.S., P.B. Mags. Hurry.
73 Cadillac
4-Dr., Air, Stereo, Gorgeous.
73 Toyota Celica
Auto, deluxe interior. Bargain.
73 Triumph TR6
72 Triumph GT6 O'd
72 Pontiac GTO
Console, auto, P.S., P.B., P.W., Power Seat, vinyl.
71 Cadillac
Coupe, vinyl top, loaded.
70 Mustang Conv.
351, V-8, auto., P.S., P.B.
70 Dodge Dart
318 Motor, auto, P.S., P.B., mags.
68 Vauxhall
Station wagon, runs great
68 Datsun 1600
4 sp., radio, tape, clean.
67 Chev Impala
V-8, auto., P.S., P.B., clean.
66 Buick Skylark
350, V-8, auto, P.S., P.B., clean.

MANY MORE TO CHOOSE FROM

9 a.m. to 6 P.M.

XXXXXXXXXXXXXXXXXXXXX

DePAPE MOTORS LTD.
760 JOHNSON ST.
384-8035 Dlr. D-1792

IMMACULATE, LOW MILEAGE. 1973 Monte Carlo 2-door hardtop Landau Coupe, fully equipped, including power windows, air conditioning AM-FM stereo, swivel bucket seats, console and many extras. Open for offers. 112-753-7432, after 5 p.m.

'56 DODGE, 4-DOOR SEDAN, 6-cylinder, recently rebuilt, automatic transmission, new tires, asking price $250 or nearest offer. Can be seen 454 West Burnside, (Parkside Place), daily until 4 p.m.

IMPRESS YOUR GIRL WITH this 1967 Plymouth VIP. Power steering, brakes, windows, rear defogger, Quadraphonic tape deck, unbelievable seats. $950. After 6, 382-4766. George.

1974 GRANDE TORINO 2-DOOR hardtop, V-8, automatic, power steering, power brakes, show room condition must sell. No reasonable offer refused. 386-3650.

'68 BEAUMONT SD 396, M22, 4 speed, Hurst, competition stick, new clutch, rebuilt heads, P.S., P.B., $1900 or nearest offer. 388-9325.

'69 CORTINA 2-DOOR, 4-SPEED. Best cash offer. May take truck, running or not, as partial or full payment. Apply 595-3690.

'69 MUSTANG CONVERTIBLE. Pappy 351, 4-speed, headers, good gas mileage, radials, mags, new paint plus many extras. 383-5008.

T-BIRD
'70, 4-door, 26,000 miles, loaded, $4000. 383-3203.

'61 AUSTIN A110 WESTMINSTER automatic, running, best offer. 592-2502.

1967 RAMBLER. AUTOMATIC, power steering, best offer accepted. Phone after 5 p.m. 595-5774.

MORRIS MINI STATION WAGON 1963, good order in and out. $650. 598-7015.

'66 DODGE WAGON, GOOD CONDITION, power steering, power brakes. $800 or offers. 592-3489.

1969 CAMARO SS 396 AUTO. power steering, power brakes. $2700. 477-8565.

'63 CHEVY II STATION WAGON, six, standard, good shape, nearest offer to $525. Phone 385-1740.

YELLOW 1973 DELUXE MAZDA coupe. RX2, A-1 condition. 22,000 miles. $2650. 477-8300.

1970 TOYOTA SPRINTER 1200, 4-speed, radio, excellent condition, offers. 477-2425 after 5 p.m.

1972 PINTO STATION WAGON best offer, 1371C Craigflower Rd.

1969 DATSUN 510 4-DOOR SEDAN. Good condition. $1350. 386-6529.

1967 CORTINA DELUXE, STANDARD, 55,000 miles, $900. 386-0347.

1970 MAZDA 1200, REAL GOOD mileage. Radio, $1370. 478-3981.

'57 PLYMOUTH. HIGHEST offer. 384-2863.

HONEST CAR, 1970 DATSUN 510, excellent condition. $1,600. 592-6078.

FOR SALE 1967 DATSUN, GOOD shape, $600. Phone 592-3220 after 6.

150 CARS FOR SALE

Parkdale FIAT SAAB

FIAT 128
PRICE UP $345
JUST A FEW LEFT
AT OLD PRICE

66	CORTINA GT	$ 995
67	ROVER TC	$1695
68	COROLLA Wagon	$1295
68	CORTINA GT	$1195
68	FIAT 850 Spyder	$1395
69	VOLVO 144	$2695
70	DODGE Polara wagon, V-8, p.s., p.b.	$1795
72	SUPER BEETLE	$1995
73	MUSTANG 302 V-8, p.s., disc brakes	$3895
73	FIAT 124 Special, auto.	$3295

PARKDALE MOTORS LTD.
2151 BLANSHARD
By the Arena
386-2277 D.L. 4699

WE BUY USED CARS
SPORTS
IMPORTS
SMALL DOMESTICS
CASH!!

WHERE THE BUYS ARE!

1972	FIAT 124	$1,595
1972	PINTO S.W., Red	$2,295
1972	VEGA 2 Dr. 3 Spd.	$1,495
1970	TOYOTA Sprinter	$1,195
1969	DODGE Dart A.T.	$1,295
1968	RAMBLER V-8	$1,495
1968	PONTIAC LEMANS 9 PASS WAGON	$1,295
1968	FORD Ccstom	$1,295
1966	RAMBLER American 6 A.T.	$1,095
1965	VALIANT 6 A.T.	$ 795

HUNTERS
1968 CHEV Suburban, 4 Wheel Drive, V-8 4 Spd, Mechanically Sound. $2,695

SPECIAL
1965 FORD 6, A.T., Runs well $595.
1968 ENVOY S.W. 4 spd. $649.

MANY MORE TO CHOOSE FROM LARGE AND SMALL

G.C.M. MOTORS
OPEN 9 A.M.-8 P.M.
780 Goldstream 478-3242
Dealer Licence 1805

INFLATION FIGHTERS

'69 VIVA	$ 661
'67 CORTINA	$ 450
'66 FALCON 6 cyl.	$ 693
'66 DODGE Automatic	$ 615
'66 ACADIAN A.T.	$ 359
'65 MERCURY Station Wagon	$ 743
'65 COMET, Like new	$ 716
'65 FAIRLANE Hardtop	$ 600
'65 PONTIAC Automatic	$ 452
'62 COMET Automatic	$ 297
'62 ENVOY S.W.	$ 199

PALM Motors Ltd.
2936 DOUGLAS
at Burnside
386-8385 D-1840

VICTORIA AUTO BROKERS
1805 BLASHARD

72 FORD Camper Special $3695
69 BEAUMONT 2-Dr. H.T. 307 A.T. $1795
68 CHEVY II Nova 307 $1595
G.M.C. Moving Van $1495
66 MUSTANG Econ. 6-cyl. auto. $1295
71 FIRENZA SL 2000 auto. $895

OPEN TILL 8 P.M.
MORE TO CHOOSE FROM
386-7707 Dlr. Lic. D-8289

'74 MERCEDES BENZ
280 C. Executive driven, a beautiful light maroon with white leather interior. Every option including air conditioning.

SELECT MOTORS
950 Yates
384-1322 382-8321

BEAUTIFUL BEAUTIFUL BEAUTIFUL
Lady must sell her 1966 Coronet 500 Convertible. This car must be seen to be appreciated. 382-5138.

BARGAIN
1962 Pontiac 4 door sedan, 4 automatic, new text, radio, clean, $240, or best. 383-7662.

1974 VEGA HATCHBACK, 14,000 miles, automatic, clean throughout. 386-7508, Georgia Pacific Motors, DL 3156.

'68 CAMERO (RARE)
One of the stock, plainest and nicest in town. 396 3-speed, turbo 400, Sacrifice $2700 firm. 383-9765.

FOR SALE 1967 CHEV STATION wagon top condition, $895. Trans-Canada Texaco. Trans-Canada and Burnside.

DODGE HANG 10, V-8, AUTOmatic stick shift, mag wheels, tinted glass, 13,000 miles. Asking $4000. After 5, 479-7654.

'71 VOLKSWAGEN 411 SEDAN, excellent shape, 43,000 miles, $2200 or offers, 384-0159.

73 CUDA V-8, 4 BARREL, headers, mags, very good condition, 658-5226.

GOING TO UNIVERSITY MUST sell 1973 Vega Hatch Back 39,000 miles, $2350 phone 592-6635.

1974 GREMLIN X PACKAGE, 17,000 miles, phone 382-4307 after 4 p.m.

'66 VW VAN, LEAVING TOWN, must sell. Excellent running condition. 478-0360, after 6 p.m.

1971 VOLKSWAGEN FASTBACK, 26,000 miles. Fuel injection. Tested. Trailer hitch. Offers. 656-1576.

MUST SELL 1965 EPIC ENVOY, very good condition. $500. Please phone 385-6952.

AUSTIN MINI 850, AUTOMATIC only 32,000 miles, very good condition. $1250 firm. 383-6776.

'66 AUSTIN 1800, GOOD CONDITION, $700 or offers. 382-1446 evenings.

1970 MERCURY MONTEGO MX, 2-door hardtop, immaculate, $1,975. 652-2966.

'67 PARISIENNE CONVERTIBLE, runs great, extras, must sell, offers over $575. 658-5589.

1967 CHEVELLE 4-DOOR SEDAN, V8, automatic, radio, $950 or best offer. 477-3860.

1968 CHEV 4-DOOR SEDAN, V8 standard, family car, $675 or best offer. 477-3860.

1972 CELICA ST, 32000 MILES, AM, FM, Michelins, $2250, 382-7580.

'66 VW, TESTED IN JULY, GOOD condition, $995. 592-2637.

150 CARS FOR SALE

B. MADSEN MOTORS LTD.

TRUCKS

74	GMC Pickups	$3695
72	FORD Kari-Van	$4095

REC VEHICLES

73	FORD Funcraft, 7,000 miles	$7995
70	GMC Pickup and camper	$3195

DOMESTICS

75	VENTURA	$4395
74	COMET	$3495
73	CHEVELLE Deluxe	$3395
73	ASTRE Station Wagon	$2795
72	PINTO Station Wgn., auto.	$2495
70	MAVERICK, 6, auto.	$1895
69	MONTEGO, V-8, auto.	$1995
68	DODGE Hardtop	$1295
68	OLDS	$ 995
68	PONTIAC Station Wagon	$1495
67	DODGE Sedan	$ 995
65	FORD Fairlane	$ 795

IMPORTS

73	RENAULT R12 Wagon	$2,495
71	DATSUN 510	$1795
70	TOYOTA Crown	$1895
70	MAZDA Wagon	$1595
69	SUNBEAM auto.	$1395
68	CORTINA 4 speed	$ 995

2691 Sooke Rd. 478-5011
D.L. 1668

FIRENZA SL, 1971, EXCELLENT condition, 13,000 miles. Tested, 479-8349.

'70 RENAULT 10, FOR PARTS. Any reasonable offer, 388-7771 after 5 p.m.

1973 MAZDA R-100, 2-DOOR coupe, new engine, $1900. 3110 Parlow Place, Colwood.

'67 DART GT, TWO-DOOR HARDtop, V-8 automatic, good condition, $1800, 477-0779 after 7 p.m.

'67 BARRACUDA FASTBACK V8 automatic, radio, good condition, $1495 O.B.O. 477-5815 after 5 p.m.

1966 VOLKSWAGEN, TESTED $595. 383-5392.

1972 CRICKET FOR SALE, VIEW between 10-3:30, phone 598-2638.

'66 FALCON 6 AUTOMATIC, $650. 382-5402.

'68 VOLVO, 122S, GOOD SHAPE, 386-0744.

1972 MONTE CARLO, EXcellent condition. $3,200. 477-0365.

151 SPORT, IMPORT CARS

1975 TR6
Canary yellow with black leatherette interior. Only 250 miles on this premium automobile.

SELECT MOTORS
950 Yates
384-1322 382-8321

BY OWNER, 1972 TRIUMPH GT6 Roadster. Good condition, new shocks, tires, tune-up. Just 30,000 miles. View at 930 Lakeview or call 479-8920 before 4 o.m.

1967 RENAULT CARAVELLE, 4-speed, radio, two tops, exceptional throughout, $850, appointment to see, 477-0510, Sports Classic Cars, 2825 Bridge, D 1236.

1971 FIAT 850 SPIDER, CLEAN, tested, well maintained, $1,250, appointment to see, 477-0510, Sports Classic Cars, 2825 Bridge. D 1236.

'72 RENAULT 15 TS, LOW MILEage. Sports coupe, front wheel drive, excellent condition. Call 479-3280.

TR 6, '69, REBUILT, NEW clutch, new whole exhaust system, new tires, tape deck. $2700 or best offer. 384-4395.

JAGUAR 1962, 3 POINT 8 MARK 2. New brakes, new tires, shocks, rebuilt engine, new paint, excellent condition. $3,000. 477-2486.

73 DATSUN, 240Z, 18,000 MILES, AM-FM radio, power antenna, radial tires, 4-speed, excellent condition throughout, $4750. 652-2305.

MERCEDES 180
SUPERB CONDITION, MECHANICALLY flawless, leather seats, driving lamp, must sell. 598-6348.

'59 MERCEDES BENZ, 220 S, EXcellent condition throughout, no rot, squeaks, rattles or whistles, serviced since new. 384-3474.

FOR SALE RARE TR3 1959. Ultra immaculate condition. To contact phone 477-6317 after 6. Ask for Glyn. No triflers.

73 TR6 YELLOW WITH BLACK pin striping, low mileage, AM-FM radio, new clutch and brakes, moving-must sell, 592-6000.

75 TRANS AM 400
AM-FM stereo tape, very low mileage. Offers. 656-2450.

1968 MGB GT, METALLIC silver, new carpets, wire wheels, asking $1950. 592-4789.

74 PORSCHE 2 LITRE LIMITED edition, low mileage. 382-5866 or 477-0320.

68 SUNBEAM ALPINE CONvertible, new radial tires, $1125 or best offer. 382-3068.

73 AUSTIN MINI, LOW MILEage, good condition, 383-5988. Phone anytime.

SPORTS CAR MAGAZINE FOR sale R and T, C and D etc. 598-2231.

1971 AUSTIN AMERICA, 33,000 miles. Excellent condition. Phone 385-3925 after 5 p.m.

EXCELLENT 1969 FIAT 124 sports Coupe. Radio, radials, wheels. 595-6706.

FIAT 124 SPYDER. OFFERS. 387-5321, Terri, 598-5825 after 4 p.m.

MUST SELL
1974 Cuda 360 — 4-speed. Excellent condition, extras. 656-6483. $4,500.

1967
Alfa Romeo, spider, convertible, 592-2717.

1973 BMW 2002 EXCELLENT condition. Trades considered. $5,100. 477-0529.

70 CORVETTE, PANEL TOP, 454 4-speed, black laquer, black interior. Radial T-A's. Offers. 383-7071.

SUPER CONDITION, WHITE 68 panel top Corvette. $5500. 383-8949 6 p.m.-7 p.m.

'57 AUSTIN HEALY 3000, ENgine, front end damage. Offers. 479-5716.

'69 LOTUS EUROPA, 39,000 miles, immaculate condition, 658-5334 after 5.

68 ROVER 2000 TC, EXCELLENT condition, $1450, 592-0284 after 5.

WANTED: '69-'70 MGB IN EXcellent condition. 478-2222.

1970 LOTUS ELAN SE, 25,000 miles, $4300. 385-0289.

71 FIAT 124 SPORT, GOOD CONdition, tape deck, mags, 382-7991.

1955 TR 2, GOOD CONDITION, $1800. 479-2545.

1968 VOLVO 142S, OFFERS. 384-7885.

'71 TR6. MUST BE SEEN. 477-9340.

1969 MG MIDGET, EXCELLENT condition, offers. 642-3312.

'71 DATSUN 240Z. OFFERS. 652-3633.

1969 MGB, EXCELLENT throughout, 598-1826.

'51 TRUCKS and BUSES

68 FORD CREW CAB, FLAT-deck, 4 speed Standard. Phone 385-6464 or 656-1783.

1964 DODGE STAKE 3 TON, EXcellent condition, must sell. Phone 748-3245 after 8 p.m.

65 FORD ECONOLINE VAN, with 67 motor, shag carpet interior, good condition, offers, 384-4769.

MOVING MUST SELL '64 ECONOline, partly camperized. Highest offer. 382-4606.

1967 GMC VAN, PANELLED, partly camperized $900 as is. 386-7887.

'72 ECONOLINE SUPER VAN, partly camperized. Days 388-6285 after 6 p.m. 595-3015. Wes.

67 FORD ½ TON PICKUP, 6 CYL, 3 spped, good condition. MDL 3935. 748-8760.

MUST SELL, 68 FORD ½ TON, 52,000 miles, camper, 595-6714, or 598-4824.

1958 FORD ½ TON, STEP SIDE long box. Best offer over $300. 479-7688.

1970 ¾ TON FORD PICKUP, 360 automatic $1850 479-1750.

1972 FORD ¾-TON, V8, 4 SPEED, 658-1073.

'74 FORD ¾-TON, 360 V-8 4-speed, like new, $4,600. 477-6357.

'74 CHEV ¾ TON, 4X4, 12X16.5 wheel. Must sell. Offers. 479-6448.

154 TRUCKS and BUSES

ENSIGN
Dodge TRUCKS
AND
RECREATION VEHICLE CENTRE

QUADRA AT CALEDONIA

QUALITY USED TRUCKS

74 CHEV ¾ Ton Pickup
74 FORD Ranchero
74 DODGE B100 Van
74 DODGE B200 Van
74 DODGE ½ Ton Pickup
73 VOLKSWAGEN Van
72 FORD ½ Ton Pickup
71 VOLKSWAGEN Westfalia

SEE THE TRUCK SPECIALISTS AT
ENSIGN
DODGE TRUCK CENTRE
QUADRA at CALEDONIA
386-2411
Ask for Truck Sales
Dealer licence number D-3672

VICTORIA R. V. CENTRE

1973 GMC ¾ ton crew cab, loaded, including air conditioner OFFERS
1969 ¾ ton DODGE, clean, V-8 $2495
1970 ¾ ton GMC, V-8 $2295

VICTORIA R.V. CENTRE LTD.
formerly Purvis Flack
1080 Goldstream Ave., Langford.
Phone 478-8377
Vancouver Island's largest R.V. complex.
D.L. 26205

1974 JEEP PICKUP, 4X4, V-8, auto., Quad-Trac, $6495; 1969 Dodge, V-8, auto., $1295; 1964 Chev. 4-ton, 4 and 2 trans., hoist $2495.

VICTORIA JEEP 386-6511
598 Hillside at Rock Bay, D-2295

'72 DODGE ½-TON, ABSOLUTEly immaculate, big 6 cylinder, standard. 31,000 miles. Radio with mags. $2495 firm. 477-8818, after 5 p.m.

'66 MERCURY ¾-TON COMplete rebuilt heavy duty suspension and trans, home made cab over camper, best offer 656-2117 or 479-1530.

1974 DODGE SPORTSMAN 200, window van, long wheel base, automatic, power brakes, power steering, 14,000 miles, like new, $5,150. 598-7174.

1974 FORD E-200, WINDOW VAN, 21,000 miles, V-8, automatic, power steering, power brakes, extras, partially camperized, $5200 or best offer, 478-4619.

1970 4X4 FORD PICKUP, ¾ TON, 360 engine, H.D. front end and hubs, $2500 or closest offer. 382-9082.

1973 FORD RANGER PICKUP, low mileage, brand new '75 Vanguard, 8'9" camper, excellent condition. $6,995. 383-6774.

OUTSDOORSMAN—IMMACULATE conditon, 1972 IHC Scout. Many extras, can be seen at Apt. 203-344 Goldstream Ave.

1973 FORD ¾-TON, RANGER XLT, F250, camper's special, power steering and brakes, automatic, $4900. 592-2805.

1964 VW WINDOW VAN, RADIals, tested, good condition throughout, new upholstery. 477-4464. $1495.

74 FORD, TRAILER SPECIAL, 460 V8, automatic, deluxe trim, loaded with options, 8000 miles, mint condition, $4600. 477-6357.

"TRUCK CANOPIES"
COASTLINE TRAILER CENTRE (1971) Ltd. 1915 Quadra St.
DLD-8573 388-6021

LEN BARKLEY INTERNATIONAL LTD.
New and Used Trucks
517 Herald St. 388-5508

FOR SALE: 1971 ¾-TON 4 X 4 jeep with 8' cab over camper, sell separate or as unit, $5,500. 595-4260.

1962 SCOUT, 4X4, POWER winch, radio, good condition, $1500. 656-1259.

1974 TOYOTA LAND CRUISER, four-speed, still under warranty. 478-2015.

73 FORD F250, POWER DISC brakes, 360 engine, very clean. $3,200. 598-2666.

1971 VW 7-PASSENGER BUS. Low mileage, excellent condition. Extras. $3650. 478-5168 after 6.

1970 VOLKSWAGEN WINDOW van. Very good condition. $3,000 or best offer. 656-4172.

'69 INTERNATIONAL ¾-TON, good condition, won't work, asking $2,300. 385-7173 after 4 p.m.

'73 JIMMY 4X4, LOADED, 20,000 miles, immaculate. $5495. 598-4824 or 756-6445.

1971 FORD ECONOLINE SUPERvan with extras, excellent condition. For details 479-2288.

1967 FORD ½-TON PICKUP, good condition, $1,600. 385-2745 after 5 p.m.

1963 CHEV ½-TON, EXCELLENT condition. Days 383-3321, Evenings 652-2154.

1963 VW WINDOW VAN, PANelled, partially camperized, $800 or best offer. 479-4727 after 5 p.m.

'66 ¾-TON CHEV CAMPER wired, in good condition, with canopy, $1750. 383-3139.

1971 INTERNATIONAL 3-TON, 8X 13 flat deck, stake side, V-8, 4-speed plus 2-speed axle, 656-6684.

1973 DODGE VAN, EXCELLENT condition, best offer. Call 385-8330 after 5 p.m.

CHEV, 1973 VAN, WINDOWS, 350 engine, ¾-ton, air conditioned, radials, 27,000 miles. 598-7813.

'69 GMC ½ TON PICKUP V-8, 4 speed, $1200, 478-1777 before 5.

1969 FORD 5-TON MOVING VAN. Can be seen at Bay St. 66, 383-2013.

'74 FORD ¾ TON, 360 V-8, 4 speed, like new, $4600. 477-6357.

'71 ¾-TON FORD CAMPER SPEcial, $3500. 478-8057.

1970 GMC PICKUP, $1,000 OR offers, bodyman's special, 478-4312.

'70 FORD ¾-TON, 360, 4-SPEED, radio, immaculate, $2100, 386-1991.

154 TRUCKS and BUSES

AMC JEEP

VICTORIA'S NEW 4 WHEEL DRIVE CENTRE

SPECIAL
1971 ¾ TON CHEVY
Street neet green
Camperized
$4295

NEW
BENDIX Motor Homes
19' to 25'

NEW
GMC van conversions

NEW
OLYMPIC CAMPERS
8' to 10½'

NEW
JEEP CJ5s — CHEROKEES and TRUCKS

JEEP CITY
GOOD GUYS
PHIL HENDRY BILL HARRISON

Reg Midgley's
JEEP CITY
3342 OAK ST.
Near Town and Country Shopping Centre
386-7571 Dlr. Lic. D4530

'63 CHEV. HEAVY DUTY ½ BIG 6, 4 speed, rubber, radio, many extras. Best offer by weekend. 3 til 7 p.m. 973 Caledonia.

BRAND NEW DATSUN 4-TON pickup, fully equipped.
McCALLUM MOTORS LTD.
1101 Yates D66227 382-6122

1971 CHEV. CUSTOM 10 PICKUP, V-8, automatic, 6-ply tires, plus 2 extra tires. $2,100 or best offer. 656-6037 after 6 p.m.

'73 FORD ¾ TON PICKUP, F-250, power disc. brakes, 360 V-8 engine, very clean. Suitable for camper or work. $3200. 598-2666.

1972 TOYOTA HILUX, 25,000 miles, 4 speed, good condition. $1695. 658-5685.

1973 MAZDA PICKUP, 21,000 miles, good condition, radio, heavy duty bumper. 384-0696.

158 TIRES

Tire Specials
"60 Series"
4 - F60-14 Concorde TRAC-ACTIONS
2 - F60-14 Firestone PARNELLI JONES
4 - G60-14 Concorde TRAC ACTIONS
6 - G60-14 Firestone PARNELLI JONES
2 - G60-15 Concorde TRAC-ACTIONS

"RAISED" WHITE LETTERS While They Last ONLY $50 EA.
D & D TIRE
1620 Blanshard
382-7283

TWO 15X7 MAGS, TWO 15X8 Chrome rims, two G60x15 Firestone wide ovals, rims to fit 5" bolt patterns 652-5665.

TIRES FOR SALE
2 GF 14, almost new
Phone 385-7479

160 PARTS, ACCESORIES

CORD'S PISTON RINGS
2925 Bridge St. 383-0011
Rebuilding your engine? See us for your parts and machining needs.

A 305 V-8 TRUCK ENGINE AND transmission and a 396 Chev big block engine with 10,000 miles on it. Phone after 6 p.m. 479-7941. Will take offers.

1967 FORD 289 MOTOR, NEW rings, cam bearings, mains and rods. Bellhousing partly assembled. 479-4447.

DUNCAN AUTO SALVAGE
Everything in auto parts, old and new, scrap cars hauled from anywhere. 748-3932.

'62 RAMBLER CLASSIC PART or whole. Runs good, differs. 292 Chev engine, main bearings for 307 engine, 478-1359.

1962 VOLKSWAGEN BUG, GOOD transmission, front end, tested, body and motor need work, $125 384-0306.

COMPLETE 455 OLDS ENGINE, 2 sets of bucket seats. New white top for '55-'57 TR 3. 383-8941 or 479-6368.

FOR SALE — VERY GOOD B18D dual carb, Volvo motor and complete driving gear. Also most body parts. Phone 758-6557.

40-H.P. VOLKSWAGEN ENGINE, completely reconditioned, $300 installed, exchange, guaranteed. 383-2734, 383-1905.

7"X14" APPLICANCE SPOKE mags on Thompson tires worth $290 new. Asking 120. 595-1191.

B DRAGSTER PLUS TRAILER, less motor and trans, $800, 479-7246, after 6 p.m.

1974 BEETLE TRANS AND 1974 VW van trans., low mileage, 383-2013.

MORRIS MINOR
Wrecking complete. Phone 652-3429.

FORD OR DODGE ½-TON 10" wide truck rims. Phone after 6. 656-3264.

14X10 CRAGAR CHEV PATTERN Super Charger M-50 tires, both like new and asking $400. 383-8756.

12 YD. CARTER BOX COMplete with hoist and pump, 225 cat diesel starter and tires, 656-6425.

16 BLUEBIRD SCHOOL BUS seats, moulding, excellent condition. Best offer, 479-3010 1 to 6 p.m.

CUSTOM RAILS FOR SHORT box import truck, brand new, $65. 479-5716.

FOR SALE: VW PANCAKE ENgine, will trade for bug engine. 479-8983.

MGA BODY, NEW '65 POWER glide trans, Yamaha 350 engine 595-8791.

MECHANIC'S SPECIAL
Ford 289 motor, rebuilt, excel heads, 385-2022 or 479-4697.

'59 RAMBLER CLASSIC, EXcellent motor, new windshield, $80; 384-0159.

MINI MAGS, 5" WIDE, SET OF four, $100. 479-5716.

'63 VW 45-H.P. REBUILT ENgine. Art, 598-6974.

1960 ANGLIA, RUNS, 1962 1200 CC motor, offers. 478-9183.

1968 DATSUN 1300 CC MOTOR. Complete with transmission. $150. 652-2286.

WRECKING 1962 VALIANT FOR parts 478-8522 between 9 and 5.

FOUR 14" ET MAGS WITH 70" Goodyear tires, $500. 479-6959.

'57 CHEV BEL AIRE 2-DR. POST body. $200 or best offer. 595-1748.

160 PARTS, ACCESORIES

OLDER CARS
New 8-track tape players now available for 1967 and earlier English made cars.
B.C. Sound and Radio Service
931 FORT 382-4731

OPEN NOW
Come and see Victoria's largest stock of Hi-performance auto accessories and parts.
Mon.-Fri. 9-6, Sat. till 5
D. G. AUTO
3244 Douglas 382-4012

BLACKEY'S AUTO WRECKING
3 miles south of Duncan. VW parts. Most American cars. 748-8421.

PARKDALE MOTORS
FIAT Parts — Accessories and Service
386-2277
FIAT — SAAB

FREE
'63 Ford, 59 Desoto, 65 Studebaker, 68 BMW. Engines, extra $. Best offer by weekend 3 til 7 p.m. 973 Caledonia Avenue.

GOOD SHAPE
4 speed transmission to fit 49-54 Chev. 973 Caledonia Avenue.

RADIATOR REPAIRS, FAST TOP quality repairs at Maurice's Auto Body, 427 Beta St., phone 386-3381. Located behind the Burnside Pay and Save Gas station.

WANTED: 273 OR 318 4-BARREL manifold. 479-4933.

162 AUTO REPAIRS, SERVICE and TOWING

OUR SPECIALTY
FOREIGN CAR REPAIRS
All makes including Renault, Citreon, Peugeot, all sports and performance cars. For a free estimate phone
PIERRE PERRERA
(formerly European Car Centre)
at HONDA CAR CENTRE
909 Yates St. Phone 386-6707

HAVE TOOLS WILL TRAVEL. Why pay $15-$20 per hour for your mechanical work. We come to your door for a lot less. Cars, lawnmowers and small engine repairs. All work guaranteed. 642-5595.

DUNCAN AUTO SALVAGE, scrap cars hauled from anywhere. 748-3932.

SCRAP CARS HAULED. 478-9571.

164 AUTO BODY WORK AND PAINTING

DENTS AUTOMOTIVE SERVICE Body work and painting. Quality work reasonable rates. Evenings and Saturdays. 592-6091.

CARS PAINTED, $100 AND UP; also appliances, free pick-ups and delivery. 478-8910.

EUROPEAN QUALITY AT REAsonable rates, free estimates. 477-0567.

166 CARS and TRUCKS WANTED

CARS WANTED FOR CASH
— WE PAY OFF LIENS
— HIGHEST CASH PRICES
— TRADE UP OR DOWN
DePAPE
760 JOHNSON STREET
384-8035
DePAPE MOTORS LTD.

CAR WANTED FOR CASH
Top price now being paid
GEM MOTOR SALES LTD.
180 Esquimalt Rd. 382-7195

CASH
We will buy your car for cash. G.C.M. Motors Ltd., 780 Goldstream Ave., 478-3242. D-7197.

SHELBOURNE AUTO MART LTD. 1640 Cedar Hill X Rd. 477-9166
We Buy Cars. Instant Cash.

WANTED 1963-67 CHEVY II, ACADian, Beaumont, Chevelle, Valiant, or Volkswagen. 383-9298, 478-9706.

WANTED: FORD MAVERICK OR Mercury Comet. 385-0853.

WANTED: 1962-67 MGB OR MIDGet. 658-5544 after 6 p.m.

168 CAMPERS, TRAILERS and MOTOR HOMES

LAYTON
HOLIDAIRE
WEEKENDER
GALAXIE
Campers - Canopies

Our 23 Ft. HOLIDAIRES Have Arrived

DROP IN AND LOOK THEM OVER
THEIR BEAUTIFUL

74 8 FT. WEEKENDER, 3-Burner stove, blower fan, double sink, furnace with blower, wall thermostat. ONLY $2,400

19 FT. TRAVELAIRE, Toilet Shower, Fridge and furnace. Sleeps six, very Clean. ONLY $2,495

PARTS, ACCESSORIES! REPAIRS

HOURS OPEN
MON. to SAT., 8 A.M. - 5 P.M.
THURS. — FRI. nite till 9 p.m.

DOMINION MOTORS
We specialize in I.C.B.C. Autoplan
Campers and Trailers
1703 BLANSHARD ST.
(across from Hudson's Bay Parking Lot) Victoria B.C. 385-5012
Dealer Licence Number D-5536

COME IN AND SEE THIS

73 FORD FUNCRAFT CAMPER, All conveniences, with only 7000 miles on this immaculate unit. B. Madsen Motors Ltd. 2691 Sooke Rd., 478-5011, D.L. 1668.

1972 25' CHAMPION MOTOR home. Sleeping accommodation for 8. Fresh water toilet, shower, hot water heater, 6 cubic ft. 3-way fridge, Roof air conditioner, Dodge chassis with 318 V-8. Price, $11,500 or best offer. Phone 382-2542 after 5:30.

TENT TRAILER, SLEEPS 6, ASKing price $600. Real good condition. Foot table converts into bed. Can be seen at 70 Dallas Rd. No. 3, after 5.

VW CAMPER VAN — NEAT AND clean, new paint, raised roof, newly carpeted interior, table, bed and cabinets. Mechanically good. $1850. 477-8300.

1974 VANGUARD 10 FT. camper, 3-way fridge, furnace, two propane tanks, portable toilet, sliding rear window, trophy jacks, very little use, $3,000. 479-7324.

20' 1974 SECURITY MINI-MOTOR home EZ-loader for boat, sleeps 6. Self-contained. Under warranty. Immaculate condition. $11,800. 385-0554.

'69 VW 7-PASSENGER BUS with removeable camper unit, excellent condition, $3400. Days 385-4743, Eves. 592-7841, ask for Ken.

CUSTOM BUILT 32' INTERNAtional motor home. Completely self contained. $10,900. 382-1567 after 4:30 p.m.

8' ALASKAN CAMPER, 3-BURNer stove, icebox, sleeps 4, $1100. Also homemade canopy, to fit Jeep pickup, $50. 385-3909 after 5 p.m.

'72 TRAVEL TRAILER, 1970, 3-way fridge, toilet and shower. Propane furnace, stove and hot water, 382-4876.

168 CAMPERS, TRAILERS and MOTOR HOMES

JUST ARRIVED
1976 - 16 Ft.
PLAYMATE
Hey, Is this a SUPER TRAILER! Light enough to be towed by big 6 Cylinder or small 8 cylinder cars. Fully equipped with fridge, furnace and toilet. Roomy as a barn and sleeps six. Only 3 in stock. ORDER NOW.

Trillium 13
Fresh stock of TRILLIUMs Just for you. If you want light weight for your IMPORT CAR, this is it! ORDER NOW — As we have only a few left.

ALSO THE 14 FT.
FABULOUS
Lit-L-Mate
WOW! Are LIT-L-MATES Great. Fridge, Furnace, Toilet, at a TERRIFIC PRICE.

Have You Seen Our '76 - 19½ FT.
JAMBOREE
MINI - Motor Home
It's a real KNOCKOUT, and equipped the way you like-um ALL AT OUR LOW
Volume Prices

SUPER Selection
SUPER Service
SUPER Prices
SUPER
COASTLINE
TRAILER CENTRE (1971) LTD.
1915 Quadra St.
388-6021
DEALER LICENCE D-8573

LOGAN'S RV SERVICE CENTRE
Camper Specials!!
8'0" OKANAGAN, one pc. roof, 3-way fridge and furnace. Ideal for ½-ton pickups. Regular $2535, save $175, now only $2360.
8'6" "WESTERN" one pc. roof, 3-way fridge and furnace. Regular $2595, save $200, now only $2395.

TRADES
1970 15 ft. TRAVELAIRE, fridge, furnace, 2 propane tanks, spare tire, toilet. Immaculate $2195
1970 8 ft. SECURITY, jacks, furnace, roof rack and ladder. Clean $1875
1972 8 ft. GALAXIE, very clean. Jacks, furnace, escape hatch and aux. battery. ONLY $2195

PARTS and ACCESSORIES at REASONABLE PRICES
Open Mon.-Fri., 8 a.m. to 6 p.m.
650 Burnside Rd. E., near Douglas
CALL 384-0213 ANYTIME
Dealer Licence D-4206

APOLLO
TRUCK CAMPERS
The One's To See Before you Buy
WINNEBAGO
SALES and SERVICE
Cornell Chev Olds
3050 DOUGLAS
D.L. 3162

Holiday Special
1971 VW WESTPHALIA Camper with only 31,000 miles, Michelin tires, for personal service phone CHARLIE PETERSON at EMPRESS PONTIAC BUICK LTD. 382-7121, or Res. 592-0458. Dealer Lic. D-3182.

HOLIDAY SPECIAL
1973 Citation mini motor home, only 13,000 miles. For a fantastic deal on this one owner unit phone Charlie Peterson, for personal service at Empress Pontiac Buick Ltd. 382-7121 or residence 592-0458. DL 3182.

DOGWOOD TRAILER SALES
PARTS PROPANE
RENTALS
RANDELL TRAILERS AND CAMPERS 478

169 MOBILE HOMES AND PARKS

BOB'S

MOBILE HOMES LTD.
25 Crease 386-3623
DL 1911

20x60 2-bedroom deluxe model, double insulation, added den and fireplace. Carport and porch. yearly lease available to approved tenants.

$29,500 Furnished.

24x52 3-bedroom on private lot. $24,950 plus lot.

CLEARING
All present stock of campers and trailers

PARTS, HITCHES
PROPANE, ROOFSEAL

386-3623 478-4979

12X56 TRAILER FOR SALE, completely furnished with washer and dryer, 2-room addition included. 383-5476. Offers welcome.

12X54 PARAMONT 2-BEDROOM, fully furnished, skirted, porch, carport, shed, set in beautiful park in Mill Bay. $15,000. 743-9389 after 5.

1972 PARAMOUNT, 12X62, 2 BEDrooms, unfurnished, in family park. Offers. 112-743-5226 or 478-7389.

COSY 12X40 MOBILE HOME, solid construction, pleasant adult park, close to shopping centres. Asking $7,500. 478-9614.

12'X68' CHANCELLOR, 3 BEDrooms, fully furnished, set up. $18,500. 656-5935.

178 SUMMER RESORTS

CEDARS RESORT AND MARINA, family housekeeping units, boating, fishing, swimming, tackle rental, launching ramp. Daily, weekly, monthly rates. Box 948, Lake Cowichan, B.C. V0R 2G0. 749-6033.

CEDARS RESORT AND MARINA, family housekeeping units, boating, fishing, swimming, tackle rental, launching ramp. Daily, weekly monthly rates. Box 948, Lake Cowichan, B.C. V0R 2G0. 749-6033.

VISIT TRADE WINDS RESORT situated by beautiful Lake Cowichan, 1 bedroom, kitchenette cabins, boat launching and rentals. Swimming. Phone 749-6411.

AVAILABLE AUGUST 24, 2 bedroom unit on beach at Cowichan Lake. $90 per week. 478-0245 or 112-745-6223.

185 CONVALESCENT AND REST HOMES

ROCKLAND AREA, NICE SUNNY rooms for ladies and gentlemen, excellent meals, good service. 595-1513.

LOVELY SEMI-PRIVATE ROOM on the main floor for a lady. Tray service in room. Laundry, hair set, good food, 384-1750.

190 ROOM and BOARD

OAK BAY GUEST HOUSE, 1052 Newport Ave. (For senior citizens.) Located amidst a beautiful garden, near bus stop, golf course, marina and post office. Double and single rooms, private baths. 598-4330, 598-3812.

FOR WORKING GENTLEMAN. Neat, non-drinker or 2 senior or graduate students, to share. Langford area. 478-1288.

OAK BAY, QUIET BUSINESS person, references, non smoker, 598-5019.

BOARD AND ROOM REQUIRED immediately for working lady. Victoria Press, Box 285.

MALE OR FEMALE $125 PER month, must like birds, phone after 9. 382-1169.

CRAIGMYLE GUEST HOUSE, excellent food, one mile from downtown. 575-5411.

191 ROOM AND BOARD WANTED

BOARD AND ROOM FOR WORKing blind man, 37. Near transportation. Boarding house or family with older members. Rates negotiable. Prefer Fairfield area, but not necessary. 383-6705.

ROOM BOARD FOR SINGLE girl during school term. Call 595-0457.

193 ROOMS TO RENT

QUIET HOME NEAR THE GENeral Hospital with kitchen privileges, no drinking, working man only, weekdays after 5 p.m., 383-6506.

193 ROOMS TO RENT

FURNISHED BEDROOM IN modern townhouse, share kitchen, laundry and family room. Hillside area near Sears. $125 per month. Working man or University student, male. References please. Available August 30. Call collect 291-7070 or 758-1035.

SLEEPING ROOMS, WILL CONsider hot plate for working, single or student, have emergency accommodations for young couple. Phone 595-7988.

ROOM TO RENT TO REFINED student or working girl. Excellent home. With kitchen privileges. Lake Hill area. $50 per month. Available Sept. 1st. 384-0865.

ONE BEDROOM IN LARGE four bedroom character home, communally shared by three, $150. 386-9083.

OFFICE WITH KITCHEN, bathroom, and living area, town center, suit business person, $170. 386-1745, 598-4060.

ONE BEDROOM SUITE WITH dining room and fireplace. Fairfield area available Sept. 1. Utilities included, $225 phone 383-4860.

TWO ROOM BACHELOR SHARE bath available Sept 1. Utilities included $130 a month. 383-4860.

FURNISHED BEDROOM, 385 A month, phone between 3-7. 384-6562.

194 ROOMS WANTED

PROFESSOR SEEKS ROOM IN quiet house. Near UVic Campus, as study and day time retreat. Equipped with desk, bed or couch. Occasional use of kitchen. Victoria Press, Box 292.

MATURE MALE STUDENT WITH references, desperately needs temporary or permanent accommodation. Phone collect 261-4077 (Vancouver).

URGENT, ARTIST NEEDS ROOM in James Bay area for use as studio, reasonable. 383-0382.

197 HOUSEKEEPING TO RENT

ROCKLAND MANOR, LUXURY, furnished private room, $160. 598-6338.

HOUSEKEEPING ROOM, queen-size bed, washer-dryer, cable. $120. 385-8198.

NICE HOUSEKEEPING ROOM for elderly person. 382-6681.

199 HOUSEKEEPING ROOMS WANTED

32-YEAR-OLD WORKING MAN wants housekeeping room or studio in North Saanich or Sidney immediately. Reply to Jim Anderson, P.O. Box 2371, Sidney.

32 YEAR OLD WORKING MAN wants housekeeping room or studio in North Saanich or Sidney immediately. Reply to Jim Anderson, P.O. Box 2371, Sidney.

WANTED CLEAN ROOM WITH kitchen facilities and bath. Reasonable rent. 384-6465 after 5.

URGENT — LARGE QUIET — unfurnished, O.K. or will fix. 384-0936.

200 APARTMENTS TO RENT UNFURNISHED

Harbour Towers

LUXURY PENTHOUSES
—corner suite
—1500 sq. ft.
—available Aug. 15th $625
—1400 sq. ft.
—available Sept. 1st. $500
—TWO BEDROOM from $340
—925 sq. ft.
—available Sept. 15th.
Contact
HARBOUR TOWERS 385-2405

"HOMEHUNTERS"
OF CANADA
598-5101

$225—1 BR. New building, now. $160—Bach., Modern Block. $100—Studio. Single Girl. $248—4-BR., Close to Sea. $194—2 BR. Working couple, esq. $300—3 BR. Handy. Kids O.K.
FEE
Open 7 Days a Week
1394 Hillside Avenue

2-BEDROOM, $187, 1-BEDROOM, $157. Near Beacon Hill Park. Available in September. Modern apartment building, 23 suites. Beautifully maintained. Caters to refined, mature, retired adults, who appreciate a quiet well run building. Reply in confidence to Victoria Press Box 252. Two references from previous landlords required.

SEAVIEW MANOR
(Ladysmith)
218 Bayview Dr.
Only Two-bedroom suites
Ph. 245-4641
P. R. BROWN & SONS LTD.
762 Fort St. Ph. 385-3435

TWO ROOM SUITE, NONsmokers or drinkers. Pensioners preferred. 656-3563.

200 APARTMENTS TO RENT UNFURNISHED

CHATEAU VICTORIA

Victoria's DOWNTOWN HOTEL and APARTMENT Complex.
740 BURDETT Ave., 382-4221

ONE BEDROOM SUITE, BIG living room, 20x12'6", one year term, walking distance to university, 4-pc. bath, dining area, swimming pool, sauna, therapy pool, covered parking, $285 monthly, September 1st or before. Chuck Loveday 477-5994.

ESQUIMALT
Deluxe, new 2-bedroom condominiums, wall-to-wall carpet, fridge, stove, washer, dryer, superior sound proofing, 1 penthouse suite available, from $290. 477-2592.

ADMIRAL COURT

Deluxe 1 and 2 bedroom suites now renting from $225 to $325. October 1 occupancy. 385-7147.

WINDSOR COURT
1 and 2 bedroom suites, available Sept. 1. Mature adults only. No children. No pets. Mrs. Coates 386-3702, Mrs. Collins 384-9008.

AVAILABLE SEPT. 1ST. 2-BEDroom townhouse. Cable, heat and water supplied. Phone 385-7442 after 9 a.m.

GIRL WANTED TO SHARE PARtially furnished 2-bedroom apt. Available now, $95. 598-8654 mornings.

201 APARTMENTS TO RENT FURNISHED

TWO-ROOM APARTMENTS — Fully furnished, linens, dishes, phone, light, water included. Non-smokers, adults only. Sorry no pets. Will accept 3 quiet university students per suite. $285. Also bachelor units, 2 students per suite, $225. Available Sept. 1 to May 30. Capri Motel, 21 Gorge Rd. East

OAK BAY
BEAUTIFULLY FURNISHED apartment with ocean view. Located in controlled entrance block. rent $450. 477-6811 mornings or evenings.

BRIGHT 1 BEDROOM SUITE, close in Fairfield, overlooking park, quiet building, suit quiet mature adult only, no children or pets, September 1, $225. 592-1551.

WORKING WOMAN TO SHARE apartment with same, share utilities, quiet person. 592-3323.

LARGE ONE BEDROOM SUITE, no children or pets please. 3-1180 Colville.

SELF CONTAINED SUITE available now, bachelors, preferably students. 385-2743.

202 APARTMENT FURNITURE TO RENT

STANDARD FURNITURE
Three Rooms from
$35 per month
Immediate Delivery
382-5111

203 APARTMENTS WANTED

YOUNG WOMAN NEEDS 1-BEDroom apartment for the first week of September. Prefer Vic General area, but not necessary. Call after 6. 382-3363.

CABINET MAKER, GRADUATE student wife, and cat needs cottage or apartment, Sept. 1. Victoria or Peninsula. $200. Victoria Press, Box 302.

HELP! MOTHER WITH TWO children ages 14 and 7 just arrived from Ontario needs two bedroom apartment for Sept. 1, rent up to $225. 382-5875 after 4:30 p.m.

2 MOTHERS WITH 2 CHILDREN, need apartment in Victoria area. No more than $350. 743-9057 collect.

COUPLE WITH 1 CHILD, WISH to rent house, duplex or apt. 2 bedrooms. Will pay up to $250 per month. 382-4867.

YOUNG WORKING COUPLE looking for 1-bedroom apt. in James Bay area. Reasonable rent, 592-0139.

WORKING MAN IN EARLY 40'S requires accommodation in house or small apt. block, experienced in caretaking. 383-6926.

QUIET 1-BEDROOM APT. WANTed by working women for Sept. 1, $150 maximum including utilities. 386-7909 after 6.

QUIET ELDERLY WIDOWER, non-smoker (Swedish), wants small unfurnished apartment, up to $150. 478-4147.

DELUXE TWO-BEDROOM, MINImum 6 months, $450. References. Reply Victoria Press, Box 304.

URGENT — MOTHER AND daughter need accommodation by September 1st. 386-9709 before 3.

203 APARTMENTS WANTED

"HOMEHUNTERS"
OF CANADA
598-5101

TIRED OF HUNTING FOR ACCOMMODATION?

We are working 7 days a week locating suitable vacancies that meet your needs.
We have many vacancies on hand at all times.

DON'T WAIT!
Call NOW or drop in any time for more information.
1394 Hillside Avenue

HELP! ONE-BEDROOM APARTment needed for Sept. 1st for responsible young married couple with no pets or children. Students. Approx. $140 mo. Write Londa Whitehouse, Bamfield, B.C.

GENTLEMAN WITH A PROBlem (a cat) needs a one-bedroom apartment by Sept. 1 preferably in private home, steady employed and can produce good references. 385-0751.

ARTIST WILLING TO DO MAINtenance work, gardening, etc., in exchange for suitable living quarters. Any location will do. 478-6217.

TWO WORKING PEOPLE REquire two-bedroom house or apartment Now! Phone Wally after 5. 382-2176.

RESPONSIBLE 3 OR 4-YEAR FEmale student wanted to share 3-bedroom house, $100. Phone Mary, 386-7161, after 5.

MATURE LADY WOULD LIKE an unfurnished suite-bachelor, non smoker, no pets, prefer Fairfield if possible. 385-1539.

YOUNG COUPLE EXPECTING baby in December urgently need apartment for September 1st. 382-2377.

SINGLE WORKING GIRL REquires one bedroom apartment, out of town area. 382-1053 after 6 o'clock.

REFINED COUPLE WITH BOY 2 years wants 1 bedroom apt. or fourplex. Pay up to $175. 386-0601.

2 RESPONSIBLE GIRLS REquire apt., preferably 2 bedrooms, September 1st. Phone 385-7045.

FEMALE STUDENT SEEKS small self-contained suite. Call collect 753-4270.

ESQUIMALT AREA. SMALL self-contained apartment, approx. $100. 383-4771 or 384-4952.

QUIET WORKING GIRL LOOKing for bachelor apartment, non-smoker, non-drinker, 383-2012.

2-BEDROOM APARTMENT OR home for 2 responsible young men. Phone Steve at 477-1714.

SUITE URGENTLY NEEDED for female student. $175-$200. 384-7076 after 5 p.m.

206 DUPLEXES TO RENT

2 BEDROOM SUITE, LIVING room with fireplace, wall-to-wall carpet, bathroom, kitchen with fridge and stove, heat, water, and cablevision included. Garden privileges. 1 child welcome. Quiet and clean tenants only. Esquimalt area. $275. No pets. 383-0287.

GORDON HEAD, 2,000 SQUARE feet, 3-bedroom and den, super deluxe duplex. Beautiful rumpus room, and 2 full bathrooms. No pets. $450 monthly. 592-3212 'til 7 p.m.

ONE SIDE BY SIDE DUPLEX. Langford area, 4 years old, 3 bedrooms with 1½ baths. Electric heat, rent or lease $325 per month, fridge, stove included. Phone after 6 p.m. 386-2856.

SIDE BY SIDE DUPLEX 2 BEDroom, full basement, near Jubilee Hospital, 385-2146.

210 HOUSES TO RENT UNFURNISHED

SPACIOUS 3-BR 2-BATHROOM basement home of quality. Available August 15th for adult family with good references. $400 monthly, 1-year lease.

Luxury 2-BR Condominium available from Aug. 15 for 8 months, $400 monthly.

Immaculate 3-bedroom full-basement home, beautiful grounds, on Epco in Sidney. $350 monthly, 1-year lease. Refs. required. Available Oct. 1st.
BOORMAN INVESTMENT CO. LTD.
1111 Government Street
386-7521

UPLANDS

3 bedrooms, 2½ baths, guest-size dining room, living room, den, double garage. $560 per month, leased.
385-3435
P. R. BROWN and SONS LTD.

MT. TOLMIE
3 bedrooms, living room, dining room, wall to wall throughout. Rumpus room, full basement. Fenced garden. $375 per month. (Lease.)
P. R. BROWN and SONS LTD.,
762 Fort St.,
385-3435

DUNCAN FARM

Delightful 15-acre mini-farm with excellent modern home, good barn and miscellaneous buildings. Ideal for horses or cattle. Available immediately on good terms at $500 per month. Phone or write

J. D. BOSDET LTD.
120-727 Johnson St., Victoria, B.C.
386-3128

VICTORIA (COLWOOD WAY): Anders Place. From Sept. 1. 5 years old. 3 bedrooms, fenced-in backyard. Full bsmt., Fridge, stove, vent-for-dryer. Careful tenants a "must." $375 monthly. D. F. HANLEY AGENCIES LTD. 385-7761 (24 hours.) (REG BAXTER).

COUNTRY HOME, 3 BEDROOM duplex, washer and dryer (30 miles north of Victoria, Cobble Hill), separate small barn on 4 acres, $275 to $350. Children and pets O.K. Security deposit and 6 month lease. 383-4568.

3 BEDROOM, 2-STOREY CONdominium, 2 baths, wall-to-wall, fridge, stove, washer and dryer, near Gorge Vale golf, schools and parks, 1 to 3 children, no pets. Security deposit, 6 month lease, $375 per month. 383-4568.

SPECTRUM SCHOOL
QUALITY HOME, SECLUDED area, LR, fireplace, 3 bedrooms, kitchen, appliances, rec. room, valley views, $450, lease, available August 16. 598-1406, 595-8175.

$375 PER MONTH FOR NEWER 3-bedroom — Glanford area — available Sept. 1 — Quiet couple with no pets preferred, reference and lease required. Page 481 at 384-8075.

$400 PER MONTH. 3 BEDROOM house on quiet street in Fairfield near Beacon Hill, and sea. Large living room, large dining room, and large kitchen. Reply with references to Victoria Press Box 277.

OAK BAY WATERFRONT HOME, newly decorated, 3 bedrooms, full basement, includes appliances, 1-year lease, $600 per month. 598-1727.

TINY COTTAGE FOR RENT IN Deep Cove. Owner looking for young person to assist with housework and babysitting of 2 young children. 656-4652.

NEW, 2-BEDROOM WAterfront home near Sidney. Suit mature couple who would give proper care to our home. Lease available. Rent $375. 656-6674.

3 BEDROOM HOUSE, WITH ONE acre of land, on dead end road in Sidney area. Very close to 2 Golf Courses and beach. $375 monthly. Phone 656-4064.

ONE BEDROOM COTTAGE ON waterfront property in Mill Bay. No children. References required. $150. 385-3726.

4-BEDROOM HOME. GORDON Head area, drapes and stove included. September 1, $500. 477-5018 between 4 and 7 pm.

THREE BEDROOM HOME, LAKE hill, full basement, like new, one family. Immediate possession, $380. 479-7857.

LARGE 2-STOREY 4-BEDROOM home, full basement, $400 per month, references required. Available Sept. 1st. 995-1919.

3 YEAR OLD HOUSE, NEAR town and country, 4 bedroom, 1½ bathrooms, sundeck, full basement, 385-2146.

WATERFRONT, DALLAS ROAD, 4-bedroom, 2-bathroom house, $475. 657-3632.

THREE BEDROOM, WALL TO wall, carpet, fridge, stove, $300. 382-2960.

THREE BEDROOM, NEW HOUSE available Sept. 1, close to bus, school. $350. 479-9231.

4-BEDROOM HOUSE, $375 PER month. 384-6468 evenings.

211 HOUSES TO RENT FURNISHED

WATERFRONT
Portage Inlet. Fully furnished charming older home. Quiet area, high location, 3 bedrooms. Responsible tenants. References required. Rent $450 p.m. 1 year lease from October 1st.
david burr ltd.
655 Fort Street 384-9335

RETIRED GENTLEMAN WOULD share cottage Oak Bay, perferably retired couple or two ladies, non-smokers and no pets. Price at interview. Apply Victoria Press, Box 283.

SEPT. 7 TO APRIL 30. 3 BEDroom, Fairfield, close to park and beach, sauna, workshop. References, $400 per month plus utilities. 382-1556.

WATERFRONT HOUSE ON Galiano Island, available on lease from Sept. till June for family without animals. $120. 112-539-5569, 112-539-2066

212 HOUSES WANTED TO RENT

HOME WANTED

Responsible local business man with excellent references and credit rating but with capital currently engaged, requires a large family home. Minimum 1,350 sq. ft., full basement. To rent with 1-year option to buy. Purchase price not to exceed $75,000. Will also consider straight rentals. Any respectable area. Please phone 382-2219 anytime.

212 HOUSES WANTED TO RENT

RESPONSIBLE WORKING COUple require 1 or 2 bedroom house, Saanich - Brentwood area, preferably with barn, $250 range, will do caretaking, etc. for part of rent, Julio or Sandra. 595-0836.

MARINE CHEMIST, WIFE AND 3 young children would like to rent house with 3 bedrooms, fridge, stove and washer and dryer if possible. 382-5528.

WORKING WIDOW WITH THREE children 16, 13 and 10, needs three bedroom house or suite, any time after August 31. Phone 478-9855 after 5.

CLEAN, OLDER COUPLE, NO pets, no children, keen gardeners, 2-3 bedroom house, fireplace. Cordova Bay area, pay 3 months' rent in advance. 658-5522.

COUPLE, 1 CHILD, WILL TAKE care of rural or country home, cottage, etc. in exchange for free or reduced rent. Winter months. 382-1651, after 5 p.m.

RELIABLE COUPLE WITH small dog require home immediately, willing to do all types of maintenance. 384-0080.

TWO WORKING PEOPLE REquired two-bedroom house or apartment now! Phone Wally after 5. 382-2176.

2 OR 3-BEDROOM HOME DESperately needed for family with 3 girls, by Sept. 1. Willing to do repairs. 479-8681.

THREE OR FOUR BEDROOM house sought by two nurses and one teacher in town area, phone after 5. 382-4690.

WANTED TO RENT FOR OCT 1st, 4 bedroom home, Fairfield preferred. Phone after 4, 382-1304.

MATURE COUPLE DESIRES 2 or 3 bedroom furnished house or apt. Immediate. 598-1669.

CHRISTIAN HOUSEHOLD REquires five bedroom house Sept. 1. 595-0457.

215 HALLS, WAREHOUSES, STORES and OFFICES TO RENT

Park Pacific

PROFESSIONAL OFFICE SPACE available in new five storey concrete, fully air conditioned and carpeted building on Quadra Street near McKenzie Avenue with abundant on site parking. Architect designed interior layout and decor provided.
Park Pacific Apartments Ltd.
388-5491

EMPRESS HOTEL
Offices to Lease
Approx:
200 sq. ft. $85 month
300 sq. ft. $125 month
360 sq. ft. $150 month
425 sq. ft. $175 month
One year lease with option to renew, rent includes heat, water and light.
Peter Mason 477-9318
Moody and Mason
Realty Ltd. 386-7771

SIDNEY

MODERN OFFICE SPACE (WITH ELEVATOR) AVAILABLE IN SIDNEY PROFESSIONAL BUILDING, 9775 - 4th STREET. EVENINGS AT 656-2359.
PACIFIC STRATA SERVICES LTD.
386-2437

400 SQ. FEET
PRIME OFFICE SPACE
DOWNTOWN
Ground floor adjacent to the new Government Street Mall. Includes wall to wall carpet, Air conditioning, heat and light. Rent $265.
B.C. Land and Insurance Agency Ltd.,
530 Broughton Street, 388-5555

OFFICES FOR LEASE

We can offer over 100,000 sq. ft. of office accommodation. Under construction, just completed or older. Downtown, city fringe or suburban. Call the office leasing specialists today.
R. L. MURPHY 384-8124
PEMBERTON, HOLMES LTD.
1000 Government Street

STOCKERS LOCKERS, SELF service storage units from $12. Per month. Ideal for small businesses, expanding offices, seasonal or sale inventories and storage of dead files. Fully secured, a good selection of locker sizes. Give us a call 8 a.m.-5 p.m., Monday through Friday. Stockers Security and Warehouse Ltd. 382-2186.

WE ARE LOOKING FOR A MAture couple with no pets or small children to care for our 3 bedroom executive type home for a period of up to two years. We will require local references and prefer people who enjoy gardening. Available Sept. 1st. $450 month. Central Saanich area.

BENTALL BUILDING
Prime office space at Douglas and Fort St. Approximately 1,250 sq. ft. on 7th floor. Partitioned into several offices, air conditioning and some carpeting. Phone Mr. Cox, 388-5421.

WAREHOUSE AREAS AVAILable 242 Mary St. One — 3500 sq. ft. One 3700 sq. ft. One 500 sq. ft. We also have a separate concrete building of 1100 sq. fe. with single and 3 phase wiring suitable for manufacturing. 656-4945.

DOWNTOWN OFFICE
Approx. 1,326 sq. ft. office space available September 1, in modern air conditioned, professional, opposite city parkade. Reasonable rent. Contact M.E.P.C. Phone 383-4168.

WAREHOUSES FOR LEASE — ESQUIMALT
6,000 ft., $825. 4,100 ft., $625. 2,600 ft. $325. Phone Vancouver, 681-4395 or 921-9761.

SHELBOURNE PLAZA SHOPping Centre retail unit available, 960 square feet, excellent customer parking facilities and good frontage. For information call M.E.P.C. 383-4168.

ON GORGE RD. WATERWAY, large 5 bedroom home suitable for two family occupancy, available Sept. 1. Contact J. Robertson 592-6665.

COLWOOD AREA, RETAIL space available, in the new Hatley Park shopping center. Opening December, 1975. For information, 388-5812.

WANTED: OFFICE SPACE, 500-1,000 sq. ft. Ground floor for October or November, within 5-mile circle. 383-4082.

RETAIL STORES FOR RENT
Retail units available in the mall at 720 Yates St. For leasing information contact M.E.P.C. 383-4168

BARN, 1200 SQ. FT. IDEAL FOR storage, or home workshop, $150 per month. 479-2684.

NEED AN OUTLET?
Shops for rent, $85 per month. Nanaimo, 754-6942.

RETAIL SPACE
Beacon Plaza in Sidney, 1000 sq. ft. Phone evenings, 592-6282.

215 HALLS, WAREHOUSES, STORES and OFFICES TO RENT

SINCE 1887
Pemberton, Holmes Ltd.
1000 Government St.

1—COURT HOUSE less than 1 block away. 3000 sq. ft. of bright modern air conditioned space. Can you believe it—$3.50 per sq. ft.
2—CENTRAL location in the heart of the business core. 23,000 sq. ft. now under construction. Available Nov. 8 on site parking.
3—EASY ACCESS is an important feature in this new, concrete office block on the downtown fringe. On site parking. Available Jan. 1976.
4—QUALITY PLUS location plus parking. Only limited space still available in this new air conditioned building.
5—HILLSIDE CENTRE just across the street from this new air conditioned building with parking. Only 4000 sq. ft. still available.
6—CENTRAL SAANICH is growing and this building, soon to be started is ideal for the professional or Business man.
7—BLANSHARD ST. is fast becoming Victoria's main street. Approx. 3000 sq. ft. office with ample parking available just minutes from town.
8—WAREHOUSE in central location. Approximately 2000 sq. ft. with small office.
R. I. MURPHY 384-8124

NORTH DOUGLAS ST.
RETAIL OFFICE
1750 sq. ft. located on Douglas near Saanich Rd. Excellent Douglas St. exposure for retail or store front office. On site parking.

FREIGHT SHED
8200 sq. ft. unheated storage area. Eight loading doors, raised loading platform with trackage on one side. Some office space included. Excellent central location. $1 per sq. ft.
For further details on the above spaces contact
ROBERT D. LAW
384-8124 478-9474
PEMBERTON, HOLMES LTD.
1000 Government St.

Harbour Towers

LUXURY PENTHOUSE OFFICES
—corner suite
—1500 sq. ft.
—available Aug. 15 $750
—1400 sq. ft.
—available Sept. 1st $550
PRESTIGE OFFICE
—925 sq. ft.
—available Sept. 15th $425
Contact
HARBOUR TOWERS 385-2405

ESQUIMALT
"ADMIRALS COURT"

Commercial space at street level now leasing. Offices or retail with approx. 11,000 sq. ft. available. Air conditioned. Nearing completion at 1315 Esquimalt Rd.—(Corner of Admirals and Esquimalt Roads.)
BRENT D. EWING
BAYSHORE REALTY LTD.
1006 FORT ST.
388-6424

WANTED WAREHOUSE APprox. 1,000 to 1,500 sq. ft. Haultain St. area preferred, anything considered. 595-1121.

WAREHOUSE AND OFFICE space. Cecilia St. 2,000 square feet, will add more space to suit. 388-5688.

SMALL OFFICE, CARPETED, air conditioning, $125. Gorge Shopping Centre Ltd. 388-5812.

233 MORTGAGE LOANS AND INSURANCE

We Specialize in
FINANCING
LAND
DEVELOPMENT
APT. SITES
ACREAGE OR
SHORT TERM
HOLDINGS
1st or 2nd
MORTGAGE LOANS
ANYWHERE
IN B.C.

CASH VALUATIONS ON EXISTING MORTGAGES OR AGREEMENTS GIVEN WITHOUT OBLIGATION.

COURTESY TO FELLOW BROKERS

PHONE COLLECT TO L. THOMAS AT OR 478-1720
Douglas Hawkes Ltd.
990 Blanshard St.
(OFFICE) 384-7128 (RES.) 595-7165

Mortgage Money
Private and institutional funds available for all types of mortgage financing. Buying a home or refinancing for investment or to pay off debts. Mortgages and agreements bought and sold.
KAJ JACOBSEN 382-9191.

Real Estate Division
Canada Permanent

NEED MONEY?
First, Second or Third Mortgages available based on market value. Free evaluation on your home or land.
Call ELLWOOD NAULT,
388-4150 or
OLYMPIC REALTY LTD.,
385-5741

1st MORTGAGES
FROM
11¼ PER CENT,
2nd AND INTERIM
FROM
14¼ PER CENT
CONTACT
P. R. BROWN
& SONS LTD.
762 FORT ST. 385-3435

TRY TRUMP
Victoria's professional
Total Mortgage Service
598-3014

1ST MORTGAGES FROM
11¼ per cent
2nd Mortgages from
16 per cent
Rae Investments
388-7891
Eves, 477-3886, Mr. Stuber

Funds available immediately for 1st and 2nd mortgages. Contact:
david burr ltd.
655 FORT ST. 384-9335

233 MORTGAGE LOANS and INSURANCE

SECOND MORTGAGES
Up to $10,000 for:
—Home Improvement
—Debt Consolidation
—Major Purchases
Compare HFC Services
—Cash available now
—Rates as low as 14.98%
—No finder's fees, bonuses or hidden charges
—Pay off at any time
—No prepayment penalty
—Enquiries welcome
HOUSEHOLD REALTY
Corporation Limited
Victoria
1218 Douglas St. Phone 382-8156
3459 Saanich Rd. Phone 386-3226

MORTGAGE FUNDS AVAILABLE FOR FIRST MORTGAGES AT 12%, SECOND MORTGAGES AT 15% AND INTERIM FINANCING. FOR DETAILS CONTACT MR. McKENZIE 386-7521. BOORMAN INVESTMENT CO., LTD. 1111 GOVERNMENT ST.

$500,000.00
Available immediately for interim financing of construction or development. Also conventional second mtges. 20 year amortization, 15 per cent.
R. M. GEDDES
PRINCIPAL PROPERTIES LTD.
4088 Shelbourne St.
477-9514 days 477-6430 eves.

234 MORTGAGES FOR SALE

18 PER CENT
Excellent 1st mortgage—
6-month term.
R. GEDDES, 477-9514 Days
477-6430 Eves.
PRINCIPAL PROPERTIES LTD.
4088 Shelbourne St.

240 BUSINESS OPPORTUNITIES

THRIVING BUSINESS

Located in the fast growing Sooke area, this grocery, confectionery business is moving along with the district. Other interests by the owners enables them to sell on most reasonable terms to someone looking for the independence of owning their own business. Included in the price of $79,000 is the main building comprising the store and 3 BR living accommodation situated on 2 fifty-foot lots, with a third 50' lot unencumbered. There is tremendous opportunity for expansion here for someone with initiative. For further details call Stan James, National Trust Hillside. 595-2961 or res. 592-3740. MLS 13203.

HOBBYS AND CRAFTS

Good location, steady growth, immediate sale required.
JIM COWLEY
388-6424 (Res. 656-3675)
BAYSHORE REALTY LTD.
1006 FORT ST.

MANUFACTURING DISTRIBUTION
Existing local profitable manufacturing and distribution company available to a production oriented individual at attractive terms. Sales, accounting and training provided. Approx. $20,000 required which is fully secured by stock and equipment. 384-8038 or 386-9930 eves.

WANT TO MAKE A MILLION

Here is a chance. This small shopping centre on one acre includes a good home, grocery store, coffee shop and service station. Tremendous potential with no competition in 5-mile circle. For more information call MRS. McKEAGE, 479-5568 or 388-6231 Island Pacific Realty.

MINI CARE MAXI PROFIT

Retail business in busy shopping centre. Can be handled on 20 hrs. per week and shows excellent profit. New MLS.
LOREA TUBB 477-6617
LARRY WAGNER
BLOCK BROS. REALTY LTD.

Restaurant

Intimate Restaurant with outside dining facilities - fully licensed - good volume - excellent reputation - $110,000 plus stock. For more information on this and other Business Opportunities call CHRIS CAUSTON 478-9581 or 384-5046 (Res)

CORNER STORE, GAS PUMPS, 4-bedroom house. Good location. Long-term legal lease. Growing business, room for expansion, possibility of purchase or active partnership, as operator has other commitments. $14,000, includes lease rights, equipment and stock. Terms to reliable buyer. Phone 642-3356.

DOWNTOWN LOT
7,200 sq. ft. building lot one block from city hall. Ideal for retail outlet with apartments above. $108,000.
KENT MACLEOD
385-7721 595-4277
GARDNER REALTY LTD.

PART TIME

or whatever you make it. Established moving business truck, all equipment, telephone advertising, automatic answering. Ill health forces sale. First $2500 takes it. 112-748-3369.

EASILY MANAGABLE HIGH-return business. Guaranteed annual net income, $22,000. This reputable expanding janitorial business has unlimited potential. Will train. $19,900. Write Lindsay, 819 Ellery St.

UNIQUE BUSINESS OPPORTUNity in beautiful Gulf Islands. Appliances and fireplace retail store, located near the village of Ganges on Salt Spring Island, $22,000 apply box 892, Ganges, B.C.

LICENSED RESTAURANT IN hotel for lease, excellent investment and business potential. Only licensed premises in 50-mile radius on West Coast Trail. Phone 646-2811.

MUST SELL RESTAURANT IN Sooke, presently closed due to other commitments. Very large lot, room for expansion, complete and ready to open. Offers, possible lease 642-3353 or 642-5455.

PRIME LOCATION

Downtown — Duplex — Zoned C-2 Commercial. $150,000. Owner, 385-5150.

COLWOOD AREA, RETAIL space available, in the new Hatley Park shopping center. Opening December, 1975. For information, 388-5812.

BUSY AND PROFITABLE 5 STAtion, 6 dryer salon for sale, by owner. For further information call 479-6522 or 652-3085 evenings.

INVESTORS WANTED
Purchase shares in sound business proposal. Minimum investment $2,000. Please call 383-6013.

TO LEASE LIGHT INDUSTRIAL heated workshop, 2400 sq. ft. Keating area. Days 479-8131, evenings 652-2291.

COUPLE REQUIRED TO DEvelop and own small but very lucrative business. Call 592-1845.

USED CLOTHING STORE
Due to illness, open to offers. Phone 386-3511 after 6 p.m.

241 BUSINESS OPPORTUNITIES WANTED

MOVING TO LOWER VANcouver Island. Wish to purchase a small retail going concern, prefer gift-craft-hobby shop type of business. Rented-leased premises. Run by one or two people. Reply, c-o P.O. Box 4005, Station A, Victoria.

244 REVENUE PROPERTY

APARTMENT BLOCK
Oak Bay
Newport Ave.

19 suites and in good condition, all one-bedroom, balconies and elevator. Choice location. Full price: $337,000.
385-7721 HAROLD WARE 598-3458
GARDNER REALTY LTD.

244 REVENUE PROPERTY

SIX SUITER

THIS FAIRFIELD AREA PROPERTY OFFERS YOU SIX SELF-CONTAINED RENTAL UNITS. ASKING $98,900. M.L.S. FOR FURTHER INFORMATION AND VIEWING CALL:
MURRAY LAWSON 595 2134
MIKE RUDDY 656-4089
OR
PARK PACIFIC INV.
383-4124

Open House Thurs. & Fri. 7-9
Sat. 1:30-4:30
208-210 Skinner

Are you looking for a roomy and comfortable duplex as a family home? Each side with 5 bedrooms and over 300 sq. ft. of living area? Finished rec room, fireplaces, wall to wall carpets, ample closets and bath rooms? If yes, come by and make an offer on the asking price of $125,000, call HEATHER GAMMON 478-2607, ERNEST WILLDEN 598-6034 or 382-9191.

The Permanent

REVENUE PROPERTIES:

Modern 4 suiter Esquimalt. Good return, $74,900.

5 — Suites — Prime Fairfield $78,000.

Triplex — Fairfield, ideal for owner occupancy $62,000.

5 — Large self-contained suites in Vic West, $59,500.

2 — R3 zoned apt. sites in prime Fairfield, build now or hold as excellent income from apartment conversions.

For details please call Wayne Butterfield 385-0858 (res.) or Graham Ireland 595-8845 (res.) or C. N. Montague Co. Ltd. 384-9318.

DUPLEXPERT

1. GORDON HEAD SEAVIEW. Modern 3 bdrms. plus 2 bdrm. in-law suite. $76,900.
2. 2 EXCELLENT HOMES on 2 Acres off Happy Valley Rd. $87,500 Complete.
3. LARGE UP and DN. Esquimalt. Good revenue. $56,500. MLS.

GLENN NICHOLLS
388-6231 or 598-7689
Island Pacific Realty

TWO DUPLEXES

Both in best part part of Fairfield. Close to sea and park. No. 1 — $85,000 with mortgage of 5%. No. 2 — $73,000. Owners leaving city. Open to offers.
386-7521 Mrs. O. Zachary 592-2265
BOORMAN INVESTMENT CO., LTD.
1111 Government St.

TRIPLEX JAMES BAY

Nice quiet location, ideal revenue property. $69,950. No agents please. Phone after 5 p.m. 592-2217.

DUPLEX

Zoned C-2 Commercial — Prime Location. $150,000. Owner. 385-5150.

245 REVENUE PROPERTIES WANTED

WANTED NOW

Our recent advertising has provided us with a number of people asking for income producing properties — we have the following specific requests from these clients.
1—Triplex or 4-plex — Fairfield area.
2—Duplex near Mt. Tolmie.
3—20-40 sites in any area but especially in Fairfield, Oak Bay or near Jubilee Hospital.
4—Small apartment — (12 to 20 sites) in Esquimalt.
If you have been considering the possible sale of your revenue property we will be pleased to have you — Call 386-2955, ask for MR. KIRK. Mayfair Realty.

I HAVE CLIENTS INTERESTED in purchasing the following types of revenue properties in Fairfield, Oak Bay, Rockland areas.
1—Two up and down duplexes with 2

250 HOUSES FOR SALE

GARDNER REALTY Ltd.

385-7721

FAIRFIELD GRANITE
$64,900

With a frontispiece of solid granite, this older character home in delightful Fairfield must be seen! Main floor features LR adjoining DR with beamed ceiling, chandelier, FP and entry to fully modernized kitchen. Centre hall provides access to 3 bedrooms and modern bathroom. Upstairs has possibilities for two large bedrooms. Basement has high ceiling, one bdrm, 3-pce. bathroom plus loads of utility area. Separate garage and fenced yard with fruit trees. New paint throughout — Just move in!

HAROLD GARDNER
385-7721 479-2867

Got a Boat?

It's only 3 blocks from Fleming Park Boat Ramps and Saxe Point Park. There is plenty of parking space on this beautiful 66x135 lot. This 3-bedroom 1½ up, home is spotless and spacious throughout. Has panelled living room with fireplace. Large family room, kitchen combination with built-in dishwasher. Sun room which leads to sundeck over carport. The back yard is completely fenced. A true family home at a moderate price of $54,900. Early possession can be arranged at this time since owner has purchased. NEW MLS No. 13610.

385-7721 BILL WEISS 598-8443

$46,900

2-bedroom bungalow exceptionally spacious in spotless condition. Has living room with granite fireplace, dining room and good size kitchen and full basement. Situated on a quiet street on a beautifully landscaped lot near transportation. There is excellent value here. For viewing call Bill Weiss. MLS 13007.

385-7721 BILL WEISS 598-8443

Executive Condominium

Luxury of space, 1270 sq. ft. Entertainment sized living room and dining room. Off 15'x13' Master bedroom is a 4 pce. ensuite. Another huge bedroom and another 4 pce. bath. Separate guest accommodation available. Noise free and fireproof. Pool, sauna, fridge, range with self cleaning oven, washer and dryer, dishwasher and chandelier incl. Exceptional buy at $67,900. MLS 13110

385-7721 KENT MACLEOD 595-4273

OAK BAY

Situated on quiet street close to good schools, shopping, buses and new recreation centre. Main floor features L.R., with F.P., 2 good size bedrooms, 4-pce. bath, and through hall to completely modernized kitchen. Ground floor features another bedroom, large family room and good utility room wired for W-D plus hobby shop. Easy-care yard has access from back lane with extra parking. Recent improvements include furnace, H.W. tank, eaves, kitchen cabinets and Kenitex exterior. This home must be seen to be appreciated — absolutely nothing to do but move in! Immediate possession and easy financing. Price reduced to $51,500. MLS.

385-7721 DALE BRIGGS 592-3978

4-BEDROOM

4-level split is ideal for family living. Large living room with FP, dining room, family room, sundeck, full high basement and large lot (60x150), all adds to an excellent family accommodation. This 9-year-old home is ready for your inspection. Priced to sell at $63,900. Call now for this MLS listing.

KENT MACLEOD
385-7721 595-4273

P.R. B

P. R. BROWN AND SONS LTD.

OPEN HOUSE
2991 PHYLLIS ST.
TEN MILE POINT
THURSDAY
7 TO 9 P.M.
SATURDAY
2 TO 4:30 P.M.

On a quiet cul-de-sac, with beautiful sea views. Very charming, country type home, has a large living room with fireplace, dining room, study, modernized kitchen, laundry, 3 bedrooms, 1½ baths. All on a good ½-acre of land. Priced at the reasonable figure of $82,500 and needs only $32,500 cash to handle. ML 13046.

STAN WINTERBOTTOM
385-3435 Res. 598-2253

P.R.B.

QUALITY HOME SEAVIEW
$87,500

Modern home, luxury furnishing throughout the spacious rooms, main floor has living room with stone fireplace, dining room, up to date kitchen and eating area, 3 bedrooms and 2 bathrooms. The floor above has 16'x33' luxurious den with brick fireplace and guest bedroom with 4-pce. ensuite bath. Marvelous sea views. ML 13025.

STAN WINTERBOTTOM
385-3435 Res. 598-2253

P.R.B.

$44,500
4 BEDROOMS

A well maintained older home with a stucco exterior on a no through street. 1½ storey with 2 bedrooms plus a 22x11 family area upstairs. Living room 20x12 with near new carpeting. Large dining area off the kitchen. High basement with laundry facilities. Victoria West location. Owner transferred. Well worth your enquiry if you are looking for a family home. MLS.

JOHN EVANS
477-4452 385-3435

P.R.B.

GLEN LAKE
2.5 ACRES
$89,000

With Beautiful Home

4 BRs, 3 bathrooms, 48-ft. rec room. Also includes separate double garage, 12x46 barg. fruit trees and garden. The home is immaculate. Heavy shake roof. Circular drive-way. M.L. Call for further details.

385-3435 ROY ANDERSON 477-5057
P. R. BROWN and SONS LTD.

BROWN BROS. on LANSHARD

"People Helping People"

UNIVERSITY DISTRICT

Must be sold quickly — 5-year-old, 3-bedroom home just a few minutes from the university. Living room with fireplace, dining room, full concrete basement, 60x120-foot lot. Asking $59,900. JOE RICKARD 385-8771 (anytime).

WANT A BARGAIN?? GIVE US an offer, 860 Orono Ave.

250 HOUSES FOR SALE

BICO

BOORMAN INVESTMENT CO. LTD. — 386-7521

OPEN HOUSE
THURS. AND FRI.
2 - 4:30
3143 LYNLARK PL.
IN-LAW SUITE

Nestled amongst the trees on a quiet street in Colwood, this 4-yr.-old, 3-bedroom home features a used red-brick fireplace and panelling in the Living room, sen cabinets in the kitchen PLUS a 1-bedroom in-law suite with a 3-pce. bathroom in the basement, and there is still room for expansion, exceptionally well priced at $56,900. For more details on this MLS please call:

386-7521 ERIC SPURLING 479-8663

COWICHAN RIVER FRONTAGE

A chance to purchase secluded properties fronting on the river — Swimming, fishing and hunting. 1½ hrs. drive from Victoria.

280' River Front	$37,000
300' River Front	$41,500
200' River Front	$22,500
300' River Front	$22,500

For more information phone:
386-7521 DEAN ELLIOTT 383-7339

PRIME ROCKLAND AREA

One of Victoria's finest Elizabethan Tudors on large secluded lot. This home consists of 3 bedrooms, 3 bathrooms, spacious 22'x15' dark heavy beamed living room with additional 2' bay window and old brick fireplace; 12x12' separate dining room; large 15'x13' ultra modern kitchen with many built-in extras adjoining 16x16 family room. Sliding glass doors open on to large silver cedar patio and English country garden setting. This home has plush wall-to-wall throughout, and the interior decorating leaves little to be desired. Imagine: Rockland area, this home, no problem with easements or driveways, etc., priced at only $115,000, it's a real value. For further information or appointments please call:

386-7521 DOUG FOORD 598-6689

REVENUE

The owner has almost completed extensive renovation to this older home in the Pembroke St. area. There are two 2-bedroom suites, each with large living rooms and kitchens. The basement suite is a one-bedroom unit. The home has excellent potential for a large amount of revenue with a minimum of upkeep. Priced well at $53,900. MLS. For further details please call:

386-7521 ERIC SPURLING 479-8663

OAK BAY UNIVERSITY AREA

This well-built, spacious family home is located at the end of a quiet cul-de-sac near schools of all levels. The large 76x152-foot lot contains lovely rose beds, a magnificent weeping willow, and backs on 24 acres of forest. The home itself is not the typical cathedral entrance style, the main floor is ground level at the front and the lower floor is ground level at the rear. Built in 1960, this functional home has over 1400 sq. ft. on the main floor, comprised of entertainment size living room with fireplace, dining room, ample kitchen with eating area, 3 large bedrooms, and a 4-pce. bath. On the lower level you will find drive-in garage, utility area, 2-pce. bath and large rec. room with fireplace. The remainder of the basement has excellent layout for further development. Priced to sell at only $79,900, thousands below any other property in area. Don't miss this fantastic buy, it won't last long. (MLS 23188). For further information please call:

386-7521 DOUG FOORD 598-6689

CENTRAL SAANICH COUNTRY RESIDENCE

A fine quality custom built home constructed by master craftsman for his own use. 4 bedrooms, 2½ bathrooms, 2 magnificent fireplaces. Den, custom built bar, pool room, large sundeck. Outstanding valley views. $78,000. For further details on this exclusive listing contact:

386-7521 GODFREY WALLS 656-4891

7635 BLOSSOM PARK
(Off Prosser Road
Off East Saanich Road)

New custom built split-level house on new well treed cul-de-sac. 3 bedrooms, 1½ bathrooms, full length feature wall of used brick, plus brick archways into the living and dining rooms. Attractive sun patio. Private sundeck off master bedroom. Immediate possession. Excellent value at $61,500. For appointment to view this exclusive listing contact:

386-7521 GODFREY WALLS 656-4891

DENNISON ROAD VICTORIA

An outstanding chance to purchase a view lot in prime area upon which a luxurious home is to be built. 1369 sq. ft. 2 bedrooms, 2 bathrooms, rock facing and heavy shake roof. Plans can be inspected on request. Breath taking views are hard to find. This is for the discerning person. $95,000. For further details on this exclusive listing please contact:

386-7521 GODFREY WALLS 656-4891

HANDY LOCATION

Close to town and Quadra Disco Store. Solid and very spacious 2-Bdrm. home. Plaster inside, stucco exterior, separate garage. Quiet residential area. Quick possession, $46,500.

MRS. O. ZACHARY
386-7521 592-2265

1111 Government St.

WESTMONT REALTY LTD

27 CADILLAC
386-6796

BRAND NEW TOWNHOUSE

Quality constructed 2 bedroom, large kitchen with nook, dining room, living room with fireplace, 1½ baths makes this an outstanding buy at $47,900. Close to Oak Bay Junction. Exclusive with:

386-6796 RICK KINNIS 477-9394

CHECK THESE FEATURES

1257 sq. ft.
Stucco-durold
3 bedrooms
Fireplace
Rec. room
Laundry area
Full basement
$53,900—MLS

386-6796 JOHN BUNYAN 383-7777

GREAT STARTER HOME!

Large lot, living room with fireplace, dining room, laundry room, 2 bedrooms, cute as a bug! $39,900. MLS.

386-6796 BILL SIDHU 477-5382

EXECUTIVE HOME

Lot 99x137, finished living area, 2650 sq. ft. stucco and shake, double carport, living room with fireplace, dining room, den, family room, rec room, laundry room, full basement, 4 bedrooms, 2½ baths. $87,900. MLS.

386-6796 JOHN BUNYAN 383-7777

RED HOT BARGAIN

By owner, Central Saanich 4-bedroom home, wall-to-wall carpet, sunken living room with fireplace, rumpus room, 2½ baths, large sundeck over double carport, large fenced lot, with 10 fruit trees, only $59,900. Immediate possession. 652-3006.

250 HOUSES FOR SALE

JAMES BAY
2 BR. OLDIE
RENOVATED

This well renovated, solid, small home has a Nice Living room BIG kitchen, two 11x10 Bedrms., and a Good verandah overlooking a pleasant garden with big fruit trees and vegetables. Full, part cemented basement, new furnace and hot water tank, New Roof, and new stucco. Lot is small (30x90) so very little work and ideal for retired couple. YES, Plumbing is Copper and wiring is updated. Asking $38,500, but open to offers. Just one block to Dallas Rd. (at St. Lawrence). To view call:

JOHN BISHOP
Res.: 656-2308
384-0581 (24 Hrs.)

BIG RANCHER
12,000 Sq. Ft. Lot
1,576 Sq. Ft.
Main Floor

An UNUAUALLY WELL PRICED AND BEAUTIFUL Home, Located just North of SIDNEY — THREE BEDROOMS — TWO BATHROIMS — BIG Living room with HUGE Fireplace — 12 Ft. Square Dining room — Lovely kitchen with Eating Area, Dishwasher — Garburator — Laundry Area in-line—small workshop and 10x11 DEN—Big Double Garage (lift-doors) — Attractive landscaping. REALISTICALLY PRICED AT $68,900. Close to Schools and Transportation—Sidney shops only 1½ miles. Completely fenced and offering plenty of PRIVACY. VIEW with:

JOHN BISHOP
Res.: 656-2308
384-0581 24 Hrs.)

OPEN TO VIEW
Sat. 1:30 - 4:30
568 O'Connell Pl.
(Off Glanford)
TRUE CHARACTER
4 BEDROOMS

A Beautifully designed, NEW Home, Built by a DANISH MASTER BUILDER! Large Living Room in-line — with BRICK AND STONE Fireplace. SPACIOUS Kitchen with BIG Eating Space—Utility room —Extra small room—From Large Entrance Hall a SPIRAL STAIRWAY leads to FOUR Big Bedrms. THREE BATHROOMS — SEE it, you'll love it! Located near Glanford area on quiet Cul-De-Sac. 3 Ft. Cemented Crawlspace for storage. Cement Driveway will be in shortly. to VIEW:

JOHN BISHOP
Res.: 656-2308
384-0581 (24 Hrs.)

WILLS & WONNENBERG REALTY Ltd.

WHITTOME'S

706 FORT ST 388-4271

OAK BAY
Beach Drive
$77,500

This charming home has been immaculately maintained by it's original owners and has never before been on the market. Situated on a secluded lot, it has 1,640 sq. ft. of very comfortable living area. It has a large living room with fireplace, a good size dining room, a den with fireplace, 3 bedrooms, a large kitchen with eating nook, 4-piece bathroom and full basement. This exclusive listing may be viewed by contacting C. J. Harrington, 388-4271, 595-8341 or Wilfred Davis, 479-1667 or 658-8884.

VIC WEST
$48,500
In-Law Suite

Close to Banfield Park. This 3-bedroom split level home must be seen to be appreciated. Only 4 years old with new shag wall-to-wall carpet thru out. L-shaped living and dining room. Eating area in nicely appointed kitchen. In-law suite has living room, bedroom, kitchen and 3-pce. bathroom and a separate entrance. Easy cared for 50x120 lot with area for kitchen garden. (MLS).

388-4271 JOE MANTON - 382-5211

NORTH SAANICH

3 MIN. TO SIDNEY
APPROX. 1100 SQ. FT.
$53,900

2-YR.-OLD—3 BDRMS.
DEVELOPED BSMT

JACK SWANSTON
388-4271 OR 592-6338

J. H. WHITTOME and CO. LTD.

Kasapi Construction

BUY THE WISE WAY

Reasonably priced houses of various styles and prices near completion in preferred locations near the city and in Gordon Head. N.H.A., Conventional and private financing available from 10¼% interest and up. We guarantee our homes. 386-6191.

Kasapi Construction Co. Ltd.
538 Dupplin Rd.
Member Victoria H.U.D.A.C.

FOR SALE BY BUILDER
1278 PERSIMMON CLOSE

So near, so close in, yet so secluded amongst the towering firs and oaks, this charming 3 B.R. home was constructed with emphasis on quality and comfort. Main floor features include a relaxing living room, with rustic stone fireplace, a labor-saving kitchen, bathroom, 3 good size bedrooms (with ½ bath off master).

The high basement has a roughed-in fireplace in family room, roughed-in plumbing for the second bathroom, and designed for a fourth bedroom and utility room.

To view anytime phone 386-6191, Kasapi Construction Ltd., Member Hudac.

250 HOUSES FOR SALE

MANN
T. L. MANN and ASSOCIATES LTD.

ESQUIMALT FALL SPECIAL
$58,900

The perfect home for your family. Only 10 years old and completely redecorated. Living and dining rooms with views of a lovely quiet park. Bright kitchen with lots of cabinets and good eating area. Main floor has 3 big bedrooms and 4-pc. bath, lower level has 2 pc. bath, family room, 2 more bedrooms, huge utility shop room and drive-in garage. Fully fenced rear yard with lawns and private patio. Close to all levels of school, sports facilities and shopping. This home is better than new. Don't delay, call me now.

KEN MANN

SEARS
$35,900???
BELIEVE IT!!

Starting out or retiring? This small houses perfect for you. Living room, large kitchen and semi-formal dining area, 2 bedrooms, 3-pc. bath. Basement is full size but low height. Utility area down. Nice lot with garage at front and level at rear. All services updated, carpeting and panelling inside, stucco and siding outside. This one is going to go fast. MLS. 13518. Call

KEN MANN

Mt. Douglas Shelbourne
$59,900

A lovely home waiting for you. This split-level design provides a very attractive living room with arched FP, big dining room with glass doors to sun deck, bright kitchen. Just a couple of steps to a family room with eating bar built in. Upper level has 3 bedrooms, 4-pc. bath and 2-pc. ensuite. Big rear yard fully fenced. Many more features. Owners transferred and offer possession is yours for the arranging. Close to schools, bus and shopping. MLS 12527. Call

KEN MANN

Mt. Tolmie Shelbourne
$48,900

A beautiful old home on one of the most private lots in the area. Completely remodelled with the older character left in. Large living room with FP and built-in cabinets, fully glassed front porch. Family size kitchen and eating area, 2 big bedrooms and 4-pc. bath on main, 1 huge bedroom and family area upstairs. Fully carpeted up and down. Full basement. All services up to date. Lot is extra large with trees and hedges surrounding, plenty of parking. Excellent mortgage already on. This home is priced to sell quickly. Call me now

KEN MANN
Bus. 598-5144
Res. 592-7443

Island Homes Ltd.

2504 DOUGLAS 386-7545

OPEN HOUSE
OAK BAY

2220 CADBORO RD.
WED., THURS., FRI., SAT.
1:30-4:30

This delightful home is open for your inspection all week. Older home tastefully renovated and in immaculate condition. Kenitex exterior, 2 bedrooms plus 1 down. Quality wall-to-wall throughout. Separate dining room, large kitchen with eating area plus pantry with built-in dishwasher. Spacious sundeck overlooking lovely backyard with good veg. garden. Rec. room and bar up-to-date plumbing and heating and wiring. Close to shops, bus and transportation. Priced right at $49,900. BILL PALFREY, 598-4210 or GRANT MACFARLANCE, 386-3585 or 479-8528.

NEW LISTING
ROCKLAND
LUXURIOUS,
SPACIOUS
LARGE LOT 84x147

Beautifully treed and landscaped. Lots of seclusion, lush green lawns. Large patio for outdoor living. Old English style, beautifully finished with every modern convenience, ultra modern kitchen. Too quality broadloom throughout. Three bedrooms, three bathrooms, spacious living room and separate dining room. Large cheery family room off kitchen. The finest home on the market in Victoria today. Asking $115,000. MLS. Phone J. C. BAXTER, 386-7545.

FAIRFIELD
3 BEDROOMS

This modern, 3-bedroom, full basement bungalow is well located in south Fairfield and features hardwood floors, lath and plaster, repainted throughout, easily maintained lot with space for trailer, boat, etc. See this desirable property with MR. LLOYD ELLIS. Asking $38,00. Please call 658-8222.

HERE'S A CHOICE

SAANICH PEN. FARM
4 ACRES AND A HOME
FOR $100,000
OR 2 ACRES AND A HOME FOR $68,000

This property has a barn and a number of outbuildings, suitable for horses, livestock and poultry. The home is 11 years old, sq. ft. 1,135. Close to schools, transportation and shopping. For further information call JOHN BARTON, J. C. BAXTER or PAT SNOW, 386-7545.

SELLING?

I have a client for a home in Esquimalt, prefers Tillicum, Lampson, Rockheights area. Up to $65,000 if suitable. CONTACT JOHN BARTON, 386-7545 (24 hrs.).

½ ACRE ARDMORE

Looking onto golf course, 3 bedroom, split level, double carport and patio, double windows throughout. Direct from builder at $73,900. Member of Victoria Hudac. Phone Mike, 656-4066 or Vic 656-4003.

250 HOUSES FOR SALE

MAYFAIR REALTY

3153 Douglas St. 386-2955
Woodward's Mayfair Centre

OPEN HOUSE
NO. 103
642 AGNES
SAT. 1:30-4:30

(North on Glanford, right on Agnes)

Beautifully kept 3-bedroom, 1½ bath townhouse. Full high basement for development. Playground and swimming pool. Vendors MUST sell. Try your offer on $43,500. LEIGHTON NOBLE, 386-2955 or res. 658-8968.

OPEN HOUSE
452 W. BURNSIDE
SAT. 1:30-4:30
$33,750

3-bedroom TOWNHOUSE in a very convenient location for all schools, bus and shopping. Spacious through hall floor plan. 3 good bed rooms, 1½ bathrooms, 2 storage rooms. Fridge, stove, washer, dryer and curtains included. Private fenced patio, use of playground and swimming pool. Newly decorated. VACANT POSSESSION. View anytime. FRANK BOUSFIELD, 386-2955 or res. 382-4968.

NORTH SAANICH

Spanish style brick and cedar siding home on .6 acre. Luxury living in 5 or 5 bedrooms, 4 baths, 2 dining rooms, living rm. with brick fireplace, sunporch, court yard, sewing room, family room, music room, tiled patio, circular driveway, 2-car garage, shrubs, trees, etc. Asking $159,900. To view this finest of quality homes call DAVE MARSHALL, 386-2955 or 656-2056.

BROADMEAD

Elegant no-step residence of beauty and character. 3 bedrooms, den, two full baths (one ensuite with dressing room), sunken LR, formal DR, separate breakfast room and laundry room. Firm at $99,900. MLS. LEIGHTON NOBLE, 386-2955 or res. 658-8968.

NEW WATERFRONT
$85,900

Quality-built home on 70 ft. Gorge waterfront lot. 1428 sq. ft. on main floor. Beautiful floor-to-ceiling fireplace in large living room. Separate formal dining room, family size kitchen, 15x13 master bedroom with ensuite bath and large walk-in closet. Full basement with roughed-in fireplace. Quality carpets throughout. Quick possession. Call GEORGE WALL, 386-2955 or 478-5681 or GEORGE PARSONS, 386-2955 or res. 598-3847.

WATERFRONT

This 6-room home, 2-bath, is located on the water with wide panoramic views and private boat dock. Interior is carpeted and H-W floors, includes developed basement. Room for 2 cars to park. Approx. ¼ acre, only 15 years old. $84,500. Call TED CHARTRES, 386-2955 or res. 385-5508.

2 NEW HOMES
10½ MORTGAGES

Both have three bedrooms, 1½ baths, full basements, on sewer, underground wiring, curbed street. Yes, we will consider trades. Call JACK COOKE, 386-2955 or res. 477-4842.

924 W. BURNSIDE

Handy to new Spectrum School, spacious floor plan, 3 bedrooms, living room has fireplace, laundry room, family-size dinette. Double separate garage. View by appointment. Asking $48,500. MLS. FRANK BOUSFIELD, 386-2955 or 382-4968.

SPOTLESS TOWNHOUSE

3 bedrooms, 1½ baths, full basement, pool and playground. What more could you ask for only $43,500. Possession Sept. 1. LEIGHTON NOBLE 386-2955 or 658-8968

VICTORIA REALTY LTD.

386-3585

OPEN HOUSE
SAT. 1:30-4:30
3851 JILLIAN PL.
(Shorncliffe off Cedar Hill)
MOVE RIGHT IN

This deluxe 3-bedroom home in the Cedar Hill area. Master bedroom ensuite. Large attractive LR with fireplace. L-shape DR. Modern kitchen with eating area, sliding doors to sundeck. Basment has finished games room with wall-to-wall carpet and floor-to-ceiling fireplace. Double carport. Extra wide driveway. All on a quiet cul-de-sac.

OWNER MUST SELL, TRANSFERRED
Asking $73,900
For advance viewing please call DAVE ROBERTS
386-3585 477-1317

CORDOVA BAY
$44,500

Two-bedrm. stucco, no-step with fireplace on one-third acre. 3 blocks to the ocean. Walk to shopping and schools. MLS. Jack Kennish, 386-3585 ,479-3061.

ORCHARD GLENN

Now you know that it is located in Central Saanich next to two golf courses, 10 minutes from three marinas, and has sewer service.

Only 4 Left

Prices from $53,900 - $55,700 with down payments of $6,600 - $9,200 at 10½% - 11% interest rates.

INCLUDED

1 year fire insurance
Mortgage fee
All legal costs

Tomorrow may be too late—visit our Show Home now.

Take the Pat Bay Highway north to Mount Newton X Road (Voyageur Restaurant on right side) turn left to East Saanich Road (Prairie Inn), turn left to signs.

Show Home Hours:
6:30 — 9:00 Weekdays
1:00 — 4:00 Saturday
Or by appointment anytime

H. Atkey 598-1737
B. McInnis 385-5347

Engineered Homes

19 Cadillac Avenue 385-6211

CORDOVA BAY
$79,900

On the Ridge at 4951 Thunderbird Pl. Some sea views. This large 3-bedrm., 3 bathrm. Rancher has a fully developed basemt. Drive up Haliburton Rd. to see it or call JIM RANSON of Westgate Realty.

388-9941 res. 479-5910

FRANK BEAMISH REALTY LTD.
503 YATES ST. 385-5113
APPRAISALS — SALES

250 HOUSES FOR SALE

BLOCK BROS

1800 Blanshard
3636 Shelbourne
1949 Sooke Road
9779 4th Street
SIDNEY, B.C.

COUNTRY LIFE

A beautiful 3-bedroom ranch style home on ½ acre lot. View of the sea. Lots of plumbing: fireplace and a nice family room eating area off kitchen. Very quiet street. For sale at only $66,500. To view call:

477-1841 MR. R.BOURDIN 642-4150

2 NEW HOMES
Central Saanich

A really desirable area, overlooking nothing but farmland and pastures, truly rural in every respect.

1. 1221 sq. ft., Spanish-design on 86x100 lot, 3 bedrooms, ensuite, excellent basement to develop. Asking $59,900.
2. 1280 sq. ft., terrific outlook, 75 x 130 lot, 3 bedrooms, ensuite, full basement. Very rare at only $62,500.

Call ROB ESTLIN at 477-1841 or 658-8357.

QUEENSWOOD
2655 MacDonald Dr.

OPEN HOUSE — Thursday, Friday and Saturday. 2-5. A new and exciting residence on a beautifully treed and secluded half an acre of prime property. There are many fine custom built-in features in this 3-bedroom home, such as marble stone fireplaces, exotic wood panelling, dutch door, and a 23-13 recreation room designed for quick conversion into two extra bedrooms. Formal dining room with sliding glass doors onto large completely private sundeck. Panelled family room with fireplace. Totally modern kitchen with excellent breakfast area. 3 bathrooms. This stately residence offers exceptional value at $115,000.

Res. TED WALFORD Off.
598-1420 477-1841

MODERN DUPLEX
ON .4 ACRE

$59,900. Just listed and absent owner says sell. About 15 yrs. old, it has a 1-bdrm unit and a 3-bdrm unit, ideal for owner occupier. The large lot which is not subdividable at present would make great orchard or veg. garden. This is a great buy as it needs a little love and care. Carey Rd. area.

386-3231 JEFF CHALK 477-6274

SIDNEY

Room for the whole family and in-laws too. 3 BDRMS, DR (patio off), eating area in kitchen. The full basement has 4 pce. bath, rec room and bdrm. In Melville Park area, for $53,900.

656-3584 LINDA FAHEY 656-1520

1653 FELL ST.

2 blks south of Jubilee Hospital. Handy location — older DUPLEX — good condition — 1 and 2 BR suites. 1 bdrm suite will be vacant Sept. 1. Is large, has FP and beamed ceiling in living rm (please do not disturb tenants)

386-3231 GERRIT KLOOTWYK
Page 481 at 384-8075

2092
Stellys Cross Rd.

This is it. Lovely 3-BDRM home with view of Mt. Baker and Haro Straits. Situated on ¼ acre of rich soil on quiet street. Only 4 yrs old this home is a steal for $56,800.

386-3231 RUSS MCDOWELL
382-7930

McTAVISH RD.
MINI FARM

3.25 acres of gently sloping view property, fenced and cross fenced. Small orchard, veg. garden, 3 stall horse shed and hog Barn. Large chicken shed, plus older 4 bdrm home. Asking $72,500.

656-5584 PETER CULTER 656-6502

ROMEO & JULIET

Couldn't do better. This is a lovely home in Sidney, modern design, balcony off master bdrm overlooking living room, split level design, 3 bdrms, beautiful yard. Deep rich hardwood floors throughout. $65,000.

656-5584 PETER CULTER 656-6502

918 BANK ST.

4 BR, renovated, character home on lightly shaded lot located in Oak Bay border area. See this comfortable family home. Possession Sept. 15. Price $63,900. Down Payment $23,900.

386-3231 JACK THOMAS 385-2119

BAY STREET
$37,000

Neat and clean 2 BR full bsmt home on easy care lot. Modern furnace, copper plumbing and rewired. For further information call

386-3231 J. A. PITT 477-4935

HELP! I NEED AN OWNER

My present owner has been transferred to Vancouver and I can't go with him. I'm only 3½ yrs old and immaculately decorated. I have 3 bdrms, also many features and extras. I am on a large lot (100x176) in Sooke village. Close by is shopping, golfing, schools, etc. I'm pri ed economically too. $45,000.

386-3231 WILF WEICKER 598-1649

½ ACRE

What a combination! Beautiful country setting, well designed. Lovely 3 bdrm home. So many extras — intercom, vacuuming system, large garage, 1740 sq. ft. up, same down all R/I. Perfect family home. All for only $87,500.

386-3231 BETTY HILL 477-8972

NEAR ROYAL ROADS

2¼ years old. Quality 3 Bdrm home with 4th and large rec room finished in full high bsmt. Situated on quiet no-through street. Close to shopping and schools. Has a $20,000 9¼% mortgage that can be assumed. Owner transferred. Quick possession. $54,500.

Paul Hanson 478-5561 478-5446

ALBERT HEAD VIEW HOME

Overlooking Whitty's Beach with a lovely view of the sea and mountains in a quiet area, close to natural parks. The home is situated on a large lot and offers ample parking with large sundeck and carport under. A well constructed home with full bsmt, partially developed — $69,500.

Bob Paul 478-5561 478-2477

HANDYMAN'S SPECIAL

This 8 yr old home needs some lovin' care but if you have some elbow grease to spare this home has the potential of becoming a beauty. 3 BRs on main, full bsmt. large lot, quiet area, close to school.

Gail Jenkins Olive Webber
478-6458 478-7733
478-5561

WHAT!

CAN YOU BUY FOR $41,000?

How about a 4-bedroom, neat, clean attractive family home with a low down payment? If you have a need for this accommodation call Bruce Hutchinson Now! At 479-8429 or 598-5166.

NEWSTEAD REALTY Ltd.
1637 FORT ST.

RYAN PROPERTIES LTD.
G. E. Bus Ryan, 382-8135 anytime.
Dedicated Service — Integrity

250 HOUSES FOR SALE

JACK MEARS
OAK BAY REALTY LTD.

"The Professional People"
Coast to Coast
Real Estate Service

2194 OAK BAY 598-3321
3618 SHELBOURNE 598-3344

OPEN HOUSE
3420 ST. MATTHEWS
SAT. 2:00 to 4:00

Are you retired or just starting out? Then come and see this delightful 3-bedroom or 2 and a den no-step home on a short quiet street within walking distance of the Hillside and Shelbourne Plazas. Fireplace in living room and plumbed for washer and dryer. In attendance: BARBARA BOLLI at 385-7902 or 598-3344.

OPEN HOUSE
1171 DARWIN
SAT. 1:00 to 4:00

Three-bedroom bungalow with a playroom on the main floor. Needs redecorating but offering approximately 1400 sq. ft. of family living with high bright basement, cement patio and excellent gardening opportunity. Good value here at $49,900. For prior viewing call: MARKIE MUNN at 598-3344 or 656-5107.

OPEN HOUSE
1025 FAIRFIELD
SAT. 1:30 to 4:00
ELEGANCE AND COMFORT

Luxury condominiums — spacious master bedroom, ensuite. Large 2nd bedroom or den, cosy corner fireplace in living room, work-saver kitchen, carpeted throughout. Controlled underground parking. Close to park, ocean, and downtown. Call: ALAN AND IRIS VERNON at 592-0968 or 598-3344 to view.

OPEN HOUSE SAT. 1:30-4:00
16 PADDON
A FEW STEPS OFF DALLAS

If your need falls into any of the following categories you owe it to yourself to see this immaculate residence.

A beautiful home with over 2500 sq. ft. on main.
A completely renovated home with new wiring and plumbing.
A good investment.
A good holding property.
A great view of the straits and Olympics.
A legal duplex.
A lot of approximately 67'x119'.
A good buy at the asking price of $102,500.

MLS 13454.

For prior viewing call RUTH or BEN BENNETT
592-6257 598-3321

NEW HOME ON QUIET CUL-DE-SAC

Minutes from downtown Victoria, schools, shopping and hospital. Nearly 1500 sq. ft. on main. Finished 28' Rec Room and 28' sunken living room. Electric forced air heat with separate two-car garage. Presently under construction — plans available. Buy now and choose color scheme and rugs. Reasonably priced at $48,900. Call RUTH or BEN BENNETT 598-3321 or 592-6257.

Montreal Trust

WATERFRONT HOMES

1—OPEN HOUSE
THURS. and FRI.
2:00-4:00
8261 LOCHSIDE
Exceptional new home on approx. ¾ acre, beautifully landscaped, $138,900.
2—Splendid white brick rancher, over ½ acre, sparkling location, $99,500. M.L.S.
3—Excellent no-step custom rancher. Unsurpassed 1-acre PLUS lot. $114,000.

JACK FETHERSTON
656-3924 652-2269

WATERVIEW EXECUTIVE OVER TWO ACRES

An exciting property and new listing offered by original owners featuring a superior 1968 beamed ceiling rancher. Ground level entrance, 3 or 4 bedrooms, 2 bathrooms, splendid family room with second floor-to-ceiling fireplace, generous dining room area plus dinette, unsurpassed location with views, trees, bushes, lawn, flowers and privacy on over two acres. Electric heat, superb workshop area. Carpets, drapes, many large appliances included. A magnificent property and great buy at $94,000. Adjoining 8-10 acre building lot also available.

JACK FETHERSTON
656-3924 652-2269

BRENTWOOD

Close to Butchart Gardens, completely renovated 2 bedroom house situated on a treed lot of about 14,000 sq. ft. Extra large sundeck with lots of seclusion, full basement. Immediate possession. Offers invited. Asking $54,900.

656-3924 WM. ROGERS 652-1891

NEW LISTING
CHARMING FAMILY HOME ON QUIET TREE-LINED STREET
$69,500
CLOSE TO ALL AMENITIES

This well-maintained older home is an ideal one for the young family with masses of space, elegant design and spacious (double lot) fully-fenced garden. The living room is large with fireplace and adjoining sunroom and sliding glass doors to the den, also with fireplace. The separate formal dining room has its own fireplace and a bay window and has easy access from either the kitchen or central hall. Upstairs there are three bedrooms (the master BR is on the main). This house is very unique and attractive and has to be seen to be appreciated. This won't last long on the market so phone today for appointment to view. MLS.

386-2111 JEANNE LUCAS 477-1342

JUST LISTED
Cook-Vista Heights
SPACIOUS
TWO-BEDROOMS
FULL BASEMENT
WITH
CHARACTER
$49,900

This charming WELL-BUILT older home, located on a nice lot (80x117 ave.) has 1250 sq. ft. of luxury living space on the main floor. WIDE entrance hall. Lovely livingroom (20x13) with friendly Arizona sandstone fireplace, flanked by quality bookshelves with LEADED GLASS DOORS. French doors lead to separate formal diningroom (12.6x11.3). Number one oak floors in LR and DR. Bright family-size kitchen. Two excellent bedrooms and 4-piece bathroom complete main floor. Stairs lead up to UNFINISHED SECOND FLOOR with room for TWO MORE BEDROOMS (good views up here). Basement has large drive-in garage. Modern copper plumbing and 200 amp. breaker panel. Large cement patio graces back yard. For appointment to view call ROBERT YOUNG 383-3911 or 477-8749, Park Pacific Investments Ltd.

$47,500

COLWOOD AREA. 3 BR. PART BASEMENT HOME IN NEW SUBDIVISION. FENCED. W-W CARPETING. NEW BATHROOM. NEW WIRING. SPOTLESS CONDITION.

RIDLEY BROS.
DEVELOPMENT CO. LTD.
478-1721 EVES: 388-4773

250 HOUSES FOR SALE

the Permanent

1125 DOUGLAS ST. and
3647 SHELBOURNE ST.

In a Class
By Itself

The quality of construction in this new home will please the most descriminating. Thermopane windows, quality kitchen cabinets, sunken living room, 3 bedrooms plus. Full ground level basement $74,500 exclusive. GRAY LAITE 656-5267, SID HASLAM 477-1994 or 382-9191.

Sensational Ocean
Views — Uplands

This exciting home offers 3 or 4 bedrooms, 3 baths, recreation room with fireplace, kitchen with family eating area, wrap around sundeck with glassed-in sunporch and much, much more. Frontage on two streets and set among gardens to rival Butchart's, oak trees, sprinkler system, terraced lawns and offered for just $149,000. GRAY LAITE 656-5267, SID HASLAM 477-1994 or 382-9191.

Open Tues., Wed.,
& Thurs.
4:30-7:30 p.m.
4401 Tyndall Ave.
$72,500

Yes, quality construction is alive and well! This beautiful new home offers 1384 sq. ft. of living accommodation in an excellent area. Features include floor-to-ceiling brick FP with wood box and copper planter, 3-pce. ensuite and double closets in master bedrm., large 16x26 sundeck off the kitchen plus much more. The 74x102 lot will be landscaped. WALT SLOCOMB, 383-4035 or 477-0141.

Don't Like Work?

Then this is the home for you! Located on a quiet area of W. Burnside, this 2 bdrm. home is only minutes away from town with shopping and schools close by. Newly painted and decorated inside and out. All fixed up, ready to go! $42,900. New listing, call TED PINFOLD 388-7742 or 477-0141. MLS.

Perfect Retirement
Or Starter

2 bdrm. home plus detached garage, large fenced level lot, FP, WW throughout, close to downtown, low taxes. Phone R. W. RHODES 479-9241 or 477-0141.

Try $1,750 to
$2,600 Down

Your choice of over six, 2 and 3 bdrm. homes in all areas of the city. For further information phone R. W. RHODES 479-9241 477-0141.

Hillcrest

New quality-built home of just under 1400 sq. ft. When I say quality

250 HOUSES FOR SALE

OLYMPIC REALTY LTD.
385-5741

BUY NOW! PLAY LATER!

Forget the new wheels, the boat, the holiday in Hawaii! Instead, buy yourself a future. Use this "oldie" as a stepping stone to higher bracket Real Estate. Older home with 2 bedrooms; living room with fireplace; large renovated kitchen (220°); 3-pce. bath. Part basement; OOM heat, - rewired, most copper plumbing. Only $33,500. Phone F. COLOMBIN, 385-5741 or res. 385-3033.

M1 ZONED

Good family home with cotential. Surrounded by apartment blocks. Close-in. Needs paint but otherwise solid. OOM heat, required and copper plumbed. Has 3 bedrooms; living and dining rooms; fireplace; modern cabinet kitchen; 3-pce. bath; full basement with extra room. ML 13419. Asking $50,000. Phone F. COLOMBIN, 385-5741 or res. 385-3033.

LANGFORD 3 BEDROOMS 2 BATHROOMS

This is a 1,565 square foot ranch style bungalow with an immense living room with beautiful fireplace and wall-to-wall carpet. The kitchen is a housewife's delight in every respect, also with wall to wall. Fourteen years old, and roof 4 years old. Double carport plus extra parking space on quarter acre lot. Excellent value in the low sixties. Try a drive-by on 664 Strandlund, then call Al TASSIE 384-9069 or NEIL NORTON 477-2919 or office 385-5741. View with us and make an offer. Vendor leaving city and must sell.

FAIRFIELD BY THE SEA

A big older house on a beautiful expensive lot, close to sea. Needs a little decorating. Hurry for this one! Call LILLIAN McLEOD 592-4968 or 385-5742 anytime.

HIGH-BRIGHT-CHARMING $49,900

Completely rebuilt 3-bedroom home with large living room, beautiful modern kitchen, large dining area, very high bright basement with further development potential in excellent area. What a buy! I'll really enjoy showing you through, so call LILLIAN McLEOD 592-4968 or 385-5741 24 hrs.

JAMES BAY CHOICE CORNER

Over 1,800 sq. ft. of well maintained home with 3 bedrooms, 3 bathrooms on a very desireable corner lot a block from Beacon Hill Park. Duplex zoned at the moment. Great investment at $57,000. LILLIAN McLEOD 592-4968 or 385-5741 — 24 hrs.

UPLANDS $115,000

Spacious, two-bedroom home plus den and family room on lovely lot with seclusion in rear. Well maintained. Perfect for retired couple or small family. LILLIAN McLEOD 592-4968 or 385-5741. — 24 hrs.

Bayshore Realty Ltd.

LOVELY BUNGALOW SIDNEY

Nice garden, no steps, 2 bedrooms. Large attached garage with shop. Many extras. Immaculate.
JIM COWLEY
388-6424 (Res. 656-3675)

CAPTIVATING COLWOOD $57,900

Unusually attractive 6-year-old, 3-bedroom bungalow, cedar and stucco exterior, situated on an incredibly landscaped lot with maure rees, family sized barbecue and fish pond. Bright living room with fireplace. Dining room has walk-out to sundeck. Recently remodelled spacious kitchen with built-in appliances and loads of cupboards. Act fast on this splendid opportunity. ML 13618.
JOHN M. HUNTER
388-6424 (Res. 592-6073)

HIGH C. SAANICH

$59,900
Quiet cul-de-sac off Tanner Road. Large home, 1,260 sq. ft., plus a completely covered sundeck. Three bedrooms up and one down; bathrooms up and down. Full basement with partially finished recreation room.

Level .3 acre lot with fruit trees and double driveway. Range, refrigerator and drapes included. Quick possession possible. New. MLS 13619.
BRENT D. EWING
388-6424 (Res. 658-5661)

UPLANDS INDOOR-OUTDOOR-LIVING

You get the best of both worlds in this immaculately maintained home of superior construction. Relax in the cosy living room in winter swim in the 30-ft. heated pool all summer. You will also have 3 bedrooms, den, large rumpus room and a bright kitchen with the appliances included. Double garage and delightful grounds. A great home for all the family. Asking $99,500.
DAVID BILLINGHAM
388-6424

JAMES BAY

Well kept older four or five bedroom house on lovely lot, presently zoned development area. Excellent holding situation here. Asking $57,900 ML 13653. For further details call
DAVID BILLINGHAM
388-6424

WHITTOME'S
4520 West Saanich Road
Royal Oak Branch
479-1667

UPLANDS

Elegant and Spacious

5 or 6 Br's, 5 BATHROOMS, EXCELLENT CONDITION
BARGAIN AT $158,000. MLS
479-1667 WILFRED DAVIS 658-8884

J. H. WHITTOME and CO. LTD.
ROYAL OAK BRANCH

1360 RICHARDSON 1,900 SQ. FT. of quality Tudor style home. 4 bedrooms, 2 full bathrooms, living room with fireplace, den with fireplace, dining, kitchen with breakfast nook. Full basement. Asking $85,000. 385-0203.

OWNER WILL TRADE IDEAL retirement home: one bedroom, fireplace, part basement, oak treed lot, nice garden, plus cash difference for larger home or revenue property. No agents please. 477-1300.
TOD-HACKETT CONSTRUCTION LTD.
Days 384-1101 Nights 477-5554

250 HOUSES FOR SALE

Realtor
Canada Trust
No. 9-1537 Hillside Ave. 595-5171

OPEN
THURS.-FRI.-SAT.
1-5 P.M.
821 MACKENZIE

Huge 85x133.7 lot and 1305 sq. ft. of roomy 3-bedroom home. Separate 11x9 dining room plus 10x18 ft. kitchen. Older but cared for and you can move in upon completion of documentation. This is a buy at $48,500.
THE ZIEGLERS
595-5171 592-1768

WATER-FRONT DREAM HOME
$115,000

This lovely retirement "Dream Home" is located on Cordova Bay with a super fantastic view from the living room, sundeck and workshop. There are too many features to mention as it is one of a kind, but a MUST to see. Phone today and it will be a pleasure to arrange an appointment for you.
TOM McCLUSKEY
595-5171 386-7320

MAPLEWOOD AVAILABLE SEPT. 1

3-bedroom, full bsmt. home on a nice quiet dead-end street. Move in for the new school term. Drive by 1284 Downham then call:
DOUG POSKITT
595-5171 656-4236

SIDNEY NEW

3-level split with many extras. This is a big home with 3 finished bathrooms, large kitchen and living room, plus huge family room. Many extras.
DOUG POSKITT
595-5171 656-4236

TIRED OF LOOKING? YOUR TROUBLES ARE OVER!

There's an immaculate 3-year-old, four-bedroom home waiting for you on popular Triangle Mtn. More than worth every cent of the $57,900 asked. The fully developed basement contains the 4th bdrm., professionally finished rec. room, 2-pc. bath, enclosed utility and workshop area. Ideal family living can be yours on this quiet no thru traffic street. A well landscaped lot with fruit trees. Rock garden and shrubs completes the picture.
595-5171 WILL SHEPPARD 592-0878
TERRY SMOLLETT
656-5882 595-5171

4-LEVEL SPLIT GORDON HEAD

Unique home for executive entertaining and gracious living. Foyer entrance with feature cut stone wall, spacious 16x24 living room with 10x14 dining room has top quality broadloom over hardwood. Magnificent 15x16 kitchen has walnut cupboards, built-in dishwasher, garburator, home administration desk plus separated eating area looking down on a 24x12 sunken family room, 3 large bedrooms, 3 bathrooms and den. In addition one complete level not fully developed could provide a pool room size rec room and further bedroom, 80x120 ft. lot. Very attractively priced at

$89,900
THE ZIEGLERS
595-5171 592-1768

$64,900
FOUR OR FIVE BEDROOMS

Situated on a quiet cul-de-sac in Glanford, this fine 3½ year old provides spacious living for the large family. Living room has fireplace, separate dining room, kitchen with eating area, large sundeck off with unobstructed views of valley and hills. Wall-to-wall is like new. Extra bedroom, rec room, family room or 5th bedroom and 2 pce. bath on lower level. A beautifully maintained home, 3 young fruit trees and 2 grapevines. Your landscaping is all done with this better than new home. Courtesy to all realtors.

JEAN McMICHAEL
595-5171 477-9113

TOP OF MT. TOLMIE
$150,000

New Listing—truly gorgeous home —if you want something different, this is for you. 6 levels of luxurious living in this brand new modern beauty. 3 bedrooms all with dressing rooms, living room has secluded patio. Kitchen is big and bright with built-in dishwasher. Family room is 43 ft. long with slate fireplace. Observatory has panoramic views of ocean, mtns. and city, with a cement patio off and brick barbeque. Built-in vacuum system, music and intercom throughout. This home has been finished to perfection. MLS.

Jean McMichael
595-5171 477-9113

GORDON HEAD
$66,900

New Listing—really great family home. Big Living room with old brick fireplace raised hearth, large dining room, patio off. Eating area in family sized kitchen, 3 bedrooms up. Master is huge with en suite. Lower level has family room corner fireplace, 4th bedroom, combination laundry room and games room and 2-piece bathroom. Entrance is on lower level. This home needs to be seen inside to be truly appreciated. MLS.

Jean McMichael
595-5171 477-9113

250 HOUSES FOR SALE

Realtor
Canada Trust
No. 9-1537 Hillside Ave. 595-5171

$55,000 QUICK POSSESSION

Specifically for the large family, about 1900 sq. ft. of comfortable living. Older home with 4 bedrooms, living room, dining room, family room and rec room plus large 11x15 modern kitchen. Quiet well presented street off Begbie.
THE ZIEGLERS
595-5171 592-1768

OAK BAY
FIRST TIME OFFERED
$69,500

2 storey character home with 3 bedrooms and 2 full baths. Large dining room with built-in buffet. Living room has fireplace and bay windows. Den on main floor also has fireplace. Close to schools and all amenities. Call
BRIAN MARTIN at 595-5171

3-BEDROOM $49,900

Compact, clean, no-step home. Good location close to Richmond School. Large lot. Large separate garage with room for workshop. Good starter or retirement. - ML 13033. To view, call:
595-5171 TONY BROGAN 388-6275
Pager 2471

LAKEFRONT
60 FEET ON LANGFORD LAKE

Delightful, modern one-bedroom cottage. Living room, dining room, modern kitchen, 4-pce. bathroom and auto oil heating. Your own sandy beach, gently sloping toward the lake. The lot is 200 ft. deep with several mature fruit trees, boathouse, storage shed and work shed. Separate garage. Full price $56,500.
595-5171 DIRK OKKER 478-4501

OCEANVIEW
CITY LOCATION

3300 sq. ft., 3 storey, 3-yr.-old ground level could be suite. Main designed for executive living and entertaining plus master bdrm 17x16 with 4-pc. ensuite. Upper 2 huge bdrms, full bath. In all 4 bdrms, 3 baths. Asking $135,000.
THE ZIEGLERS
595-5172 592-1768

3.3 ACRES WATERVIEW 2 HOMES
ALL FOR ONLY
$61,500
THE ZIEGLERS
595-5171 592-1768

Western HOMES Ltd.

DELIGHTFULLY DIFFERENT!

Tired of the same old plan? Then see this 2-yr. old beautiful tri-level split in one of Gordon Heads finest areas. Distinctive kitchen has oodles of cupboards, B.I. dishwasher, bright eating area, PLUS wrought iron railing and two stairs to a fantastic family room. Gracious entrance foyer and living room provide large entertainment area. Dining room with private sundeck and 3 large bedrooms, master ensuite. Vendors transferred and are offering their cherished home for $59,900. MLS 12879. Call Wilf and Terry.

NEW LISTING $43,900

Spotless 3 bedroom 1100 sq. ft. no basement home in a popular Esquimalt area. Just been renovated. Early possession is possible as home is vacant. New MLS. Call Wilf and Terry.

Wilf Cotton and Terry Eden
386-3494 (24 hrs.)
Mobile Operator JL3 8782

$58,900 2 BEDROOM PLUS IN LAW SUITE

NEW LISTING, consisting of spacious 2 bedrooms, large living room with fireplace, separate dining room, large family kitchen with utility room off. PLUS INLAW SUITE of one or two bedrooms. A drive in garage and workshop complete the home. For viewing, call now

Neil R. MacDonald
386-3494 (24 Hrs.)

Kasapi Construction

TRADE OLD FOR NEW

PLUS MONEY TO YOU

We can take limited used homes as trades in selling or building a new homes for you. We have homes in various good locations nearly ready to move into.
Also lots available to build on.
We offer long local establishment, Customer Satisfaction, H.U.D.A.C. Warranty,
Financing to suit your needs.
PHONE 386-6191
MEMBER VICTORIA H.U.D.A.C.

SIDNEY

2-bedroom, no step home close to downtown. Wall-to-wall carpet, heatilator fireplace in LR plus acorn fireplace in cosy new family room adjacent to large patio. Ideal retirement or starter. Kitchen appliances included, $44,900.

3-bedroom and den split-level home in desirable Maryland area. Wall-to-wall carpet in good sized living room, dining room and stairs with well kept oak floors in bedroom. 1½ baths. This home is in excellent condition with added bonus of a well landscaped garden. Priced to sell at $56,500.
SPARLING REAL ESTATE
BETTY DU TEMPLE
656-5511 Res. 652-3219

SEAVIEW

Owner selling modern 3-4 bdrm. home just 100 yds. from Cordova Bay beach. Inlaw suite, lots of parking, and immediate possession. 595-8845.

MT. DOUGLAS PARK

Quality year old home on attractive cul-de-sac, 4 bedrooms, 3 bathrooms, many extras. $76,900. 477-1052.

250 HOUSES FOR SALE

SINCE 1887
Pemberton, Holmes Ltd.
1000 Government St.

4609 SEAWOOD TERRACE

OPEN FOR INSPECTION
SAT., AUG. 23RD 2-4 P.M.
For the convenience of those seeking a spacious WATERFRONT home. This one was custom built by a well-known master builder less than 1 year ago. Decor and workmanship are superb. Accommodation is provided for a large family in its 10 rooms and 3 full bathrooms and 3500 sq. ft. of living area. One of Victoria's finest modern homes on almost ¾ of an acre and 90 ft. of seafront. An exceptional offering at $165,000. Exclusive Courtesy to all agents. For prior viewing just call
384-8124 MR. GREENE 385-0795

OPEN HOUSE

1001 KAREN CRESCENT
SATURDAY 1:30-4:30 P.M.
Off Greenridge, Tulsa and Morgan St. This 7-yr.-old Lake Hill beauty features 3 Br's., den, FR with elec. FP, spacious M. Br. ensuite, and another 2-pce. vanity down. This home is situated on a superbly landscaped lot with fruit trees, shrubs, rockeries, fountain and rock fences. Spacious SD and rear garden patio. Low interest mtge. Dble. wide driveway with garage. Over 2000 sq. ft. of finished living area. MLS 13622. Price $72,500. For preview please call
C. A. CLIFF ANDERSON
384-8124 or 477-3994

JUST LISTED

UNIVERSITY HEIGHTS
$82,500
This is a master crafted home of 1450 sq. ft. containing 3 br's., 2 bathrooms, sunken LR, the whole interior is plastered, the floors are gleaming oak, with special features such as built in book cases with lighting. The full bsmt. has a family or rec. rm., a roughed in additional bathroom and loads of space for further development. There is a full dble. garage. All this is on a large lot that is beautifully ladnscaped with a private patio area at the back. For additional information or a private viewing call
JOHN F. COLWELL
384-8124 592-9828

$43,000 FULL PRICE

OAK BAY BORDER

Near Jubilee Hospital, 2 Br's, large kitchen, HW floor in LR with FP. Full basement. Transportation at the door and close to all services. All this plus low taxes. Call me for an appointment to view right away — this one won't last long.
ROBERT D. LAW
384-8124 478-9474

AUGUST
SPECIALS

1 1024 EMPRESS—3 br, 2 storey older home. $38,500.
2 4104 SHELBOURNE—¾ acre. Huge detached workshop. 3 br bungalow. MLS. $60,900.
3 OAK BAY BORDER—Brand new 3 yr. 2 baths (3 pce ensuite) MLS $78,900.
4 LAKEFRONT—Swimming and boat dock. Close in. 4 brs. family room and lots more. $79,900.
For further details or appt. to view any of the above please call
J. W. JERRY DOWNER
384-8124 or 382-3865

8027 LOCHSIDE DRIVE
MUST BE SOLD

Drive out the Pat Bay highway to Mt. Newton X Rd., turn right, then turn left on Lochside Dr. This brand new 3 br. home with just 1310 sq. ft. of living space must be sold this month. Situated on large (85x135) lot with paved driveway and partial waterviews, this house could be perfect for you. Try your low DP and the vendor will carry the balance.
A. FAULKNER 382-6852

ARCHITECT DESIGNED

Located in an exclusive ROCKLAND Location, this unique home has many fine features not visible from the road and a personal visit is necessary to appreciate the quality. Superbly placed at the high view end of a cul de sac with seclusion and fruit trees. Check the following features:
—3 BR or 2 and a den
—New expensive broadloom
—Family rec rm in basemnt
—Exterior never paint again
—New expensive imported floor tiles
—Absolutely spotless and not a penny to spend!
—Offers to $99,500. (NEW MLS)
To view please call
BRIAN HIGGINS
384-8124 592-2978

CEDAR HILL

MODERN BUNGALOW PLUS SUITE — $66,500
Owners have purchased out of city and can give quick occupancy on this quality built home with in-law suite. This home is only 11 years old, in tip top shape, and wait till you see the vegetable garden and fruit trees. Deep lot through to 2 streets. Extra parking, separate car garage. MLS. 12975. Small low interest mtge. can be assumed. Hurry here!
C. A. (CLIFF) ANDERSON
384-8124 477-3994

VIEW ROYAL

212 STORMONT
A beautifully-built home. After 20 odd years of true enjoyment the owners are moving to the country. Near golf course, shops, school, lovely small garden and an immaculate home of 2 bedroom, den, kitchen, living and dining room on the main floor and beautiful family room etc downstairs. New MLS No. 13599 at $65,000. A pleasure to show this home.

COLWOOD

This is a really good buy at the reduced price of $62,500. Partly overlooking the Royal Colwood Golf Course, there is a little parching up to do but as a retired home or family home this should be looked at. 2 bedrooms, 2 bathrooms, dining room, sunken living room on the main floor, 2 bedrooms, bathroom and utility down. This should suit many people. Big lot, 75'x150, enclosed. Another good buy. MLS No 13315.
DESMOND HOLMES
384-8124 478-1227
384-8124 BRIAN HIGGINS 592-2978

MOUNT TOLMIE

UNIVERSITY SCHOOL
$64,500
This quality built 3 Br bungalow is located on a quiet cul de sac but still close to schools, UVic and shopping. 4th BR and family rm in daylight bsmt plus an extra 2 pce bathroom. LR has natural FP with large L-shaped DR off. Dble floored oak finish. Beautiful rear garden fenced and set up for the free run of your favorite pets. MLS 3428. Owners out of city, min. 2 mo. occupancy for these first class tenants. D.I. garage, low interest mortgage. Please call
C. A. CLIFF ANDERSON
384-8124 or 477-3994

OPEN HOUSE SATURDAY AND SUNDAY 1 'til 4

PRICE REDUCED $2000
3-bedroom home on quiet cul-de-sac in Brentwood. Landscaped, lots of trees. 965 Peggyann Cres., $59,900. 652-3828.

BARGAIN HUNTERS
Three bedroom two-storey older home in Vic West. Top condition—100 AMP wiring, modern plumbing. Good tenant, fenced yard, low mortgage at 9 per cent. Rents for $300 a month plus utilities. Asking only $33,000. 598-2581 or 595-1106.

Victorian Duplex

Zoned C-2 Commercial — In Prime Location — Spacious Well-Maintained Home on Landscaped Lot — $150,000. — Owner, 385-5150.

BY OWNER-2 BEDROOM HOUSE, 10 years old, nice area, near schools and bus, sundeck, full basement. Please phone 479-6244 after 5.

TIRED OF SUBDIVISION

Want a no-step 3 bedroom home? All offers considered. 860 Orono Ave., 478-4454.

250 HOUSES FOR SALE

FOR SALE
Royal Trust
3400 DOUGLAS ST.
384-8001

OPEN HOUSE
THURS.-SAT. 1:30-4:00 P.M.
3065 BEACH DRIVE
Rancher type home, ½ acre, large LR with fireplace, wall to-wall carpet, dining room with double glass doors leading to secluded garden—den, 3 bedrooms, 2 complete baths on main floor, plus large rec room with fireplace, bedroom, 3-pce. bath in full high basement. Double garage. Asking $125,000.
JESSIE McGRATH, 384-8001.

OPEN HOUSE
3011 JACKSON ST.
(Off Quadra)
Thurs. and Fri. 1:30-3:30
Excellent older fully renovated no-step home available immediately. Wall to wall throughout. Excellent kitchen with range and dishwasher included. Large, high lot with glimpse of sea and city. Basement storage area. Listed at $64,500. ML. In attendance BARBARA LIEBENAU, 384-8001.

OPEN HOUSE
FRIDAY 6:30-8:30 P.M.
SATURDAY 2-4 P.M.
1579 NOELLE PLACE
(Off Cedar Hill Rd.)
The charm of special planning, sophisticated decor with stunning eye appeal are combined to invite your attention to this attractive split level home. Many special features include a spacious ground level entrance, a living room just right for entertaining and large dining room, luxurious carpeted, well arranged kitchen with eating area and large family room on main floor. Three good sized bedrooms up with double plumbing. Two patios and double carport. Move fast on this truly elegant home — we will be proud to have you inspect it with us. One look will convince you that the price of $79,900 is not out of line. Why not see for yourself? Prior appointments at your convenience by dialing.
ETHEL WALLACE, LEN TAYLOR
382-5998 384-8001 382-9485

DANE DEVELOPMENTS

$500 CASH OPEN HOUSE

"NEW GORDON HEAD"
TUES., WED., THURS., FRI.
7:00-8:30 P.M.
Have we got a deal for you!! If you buy one of our new homes before Aug. 31, we will give you a REBATE OF $500. CASH.

Prices have already been slashed to a minimum with prices starting as low as $58,900. Why wait? With prices increasing this is your opportunity to save.

—3 bedrooms
—1½ baths
—plush pile carpeting
—stone fireplaces
—sundeck and carport
—built-in dishwashers

Go out Shelbourne to Kenmore, right on Kenmore to Torquay, left on Torquay to Tremblay, then right.

Call CONNIE CHANDLER
592-2449 or 595-3905

Wills and Wolfenberg Realty Ltd.
1318 Esquimalt Rd. 384-0581

OPEN 2-4

THURS.-FRI.-SAT.
3363 HENDERSON
UNIVERSITY area bungalow — 3 bedrooms on main — Rec. room with fireplace and 2-pce bath down. BEAUTIFUL, sized lot 74x175 — room for POOL and vegetable garden. Asking only $69,900 for this FINE area. For information and viewing call RUBY REID at 384-0581.

IMMEDIATE OCCUPANCY 248 BEECHWOOD

One of the most sought after areas in city of Victoria. This attractive up and down duplex is now vacant on main floor and top one-bedroom suite will be vacant Sept. 1st. Main suite contains 2 bedrooms, large kitchen and eating area, dining room with F.P. — attractive living room. For appointment to view this super buy in Fairfield area, call BETTY McFARLAND at 384-0581.

CONDOMINIUM

3-bedroom — children welcome — close to schools, parks and bus services — $31,900. Please call PHYLLIS COUTTS at 384-0581.

THIS HOME MUST SELL RIGHT AWAY
$42,900

PRICE SLASHED TO PIECES
Vacant, 1-year-old, 3 or 4-bedroom home in brand new condition. 1455 SQUARE FEET, ALL ON ONE FLOOR. Very spacious living room. Beautifully carpeted throughout the whole house. On a carefree lot in a high class, park-like subdivision in the Shawnigan Lake Village. Owner has moved already. Call collect anytime.
743-5311 John Ettema 743-2607
743-5311 Marie Malbon 743-5145
SHAWNIGAN REALTY LTD.

6403 SUNNYSLOPE DR.

Immaculate 4 bedroom, 2 bathrooms, 2 fireplaces (old brick and fieldstone), lovely rough cedar family room, sundeck with view, large lot with fruit trees, nicely landscaped, on quiet no-through street off Tanner Road, $67,900. 652-3118.

C.N. Montague Co. Ltd. 384-9318
1028 BLANSHARD ST

$6500 DOWN

Oaklands area, three bedroom home, two up and one down, rumpus room located on a quiet street, large assumable first mortgage. Price $44,000 595-3905 after 1 p.m. No agents.

250 HOUSES FOR SALE

SSC
SWINERTON, STEWART CLARK LTD.
1318 Blanshard 385-2481

FAIRFIELD
LARGE TUDOR
QUICK SALE REQUIRED
OFFERS!!

This three bedroom home has been professionally renovated inside and out and features large tudorized LR and DR each with old brick fireplaces. Dishwasher, range and fridge remain in the modern kitchen which has a good eating area. The Master Bedroom features en suite washroom and upstairs the 14 X 14 third bedroom is only steps away from roughed-in plumbing for a third bathroom (3 pce) plus room for a fourth bedroom if needed. The basement has a drive-in garage plus space for a large family room, work shop and laundry. New wiring, plumbing and one year old roof. Peach, plum and apple trees plus a vegetable garden are featured on the 50 X 110 easy care lot. Vendors are OPEN TO OFFERS on the REDUCED PRICE of $65,900. Possession Aug. 30-75. MLS 13526.
385-2481 Sid Custance 598-7781

NEW FAMILY HOMES
NOW BEING BUILT
Features:
—Located close to town
—3 bedrooms
—Fireplaces
—Dishwashers
—Underground services
—1½ Baths
—W-W Carpets
—Built-in vacuum system
—Fronts landscaped
—Flexible financing
—Prices at $63,500
SID CUSTANCE
385-2481 598-7781

Whyte & Gower
Oak Bay Properties Ltd.
2227 Oak Bay Ave.
592-2407

FAIRFIELD

Cute bungalow, small attractive, easy to keep. This full basement home is an excellent starter or retirement home, 2 bdrms., L.R. with f.p. Large Kitchen with adequate dining area. W-W carpeting, stove and fridge included. Excellent garden 45x128. Occupancy August 15. Full price $48,500. Call DON WHYTE or ALEC GOWER, 592-2407 anytime.

DRIVE BY CADBORO BAY QUEENSWOOD 2659 ANNABERN PLACE

Off 2500 Block McDonald
A perfect park-like setting of trees an seclusion enhance this delightful architect-designed home of superior construction by Phil Ellis. Featuring 2724 sq. ft. of pleasant living. 4 bdrms., 3 baths, 3 fireplaces and many extras. Half acre sewered lot on beautiful new cul de sac. $125,000. (MLS 12545). Present all offers. Call PETER MARGETTS, 477-9476 or ART BEDFORD, 592-2090 or 592-2407 anytime.

SOMETHING DIFFERENT

New listing, Tudor style home of approx. 1700 sq. ft. of living space on .96 of an acre on Sooke Rd. 3 bdrs, large living room with stone fireplace, separate dining room, cab. kitchen. Has many original ideas, also has comm. licence for a store, work shop, etc.
Only $43,000.00

Looking for retirement or starter? 2 BR older home on good lot, some fruit trees etc., close to beach
$25,500.00

Older, 1 BR, full basement home with view of harbour. Two acres of good garden soil, some fruit trees, etc. 258 ft. of road frontage, within walking distance to stores, could also be commercial.
$58,500.00

VLA approved modular home on concrete foundation, 3 bdrs., master bedroom en suite. Vacant. Immediate possession. Approx .90 of an acre. Make an offer on
$43,900

Sooke Realty Ltd.
642-5426

JOHNSTON
REALTORS
APPRAISERS
385-2471
1306 BROAD ST. SINCE 1903

HIGH, TREED VIEW PROPERTY

2 BEDROOMS PLUS S-C INLAW ACCOMMODATION
OPEN FRIDAY 7-9 P.M.
4048 ZINNIA ROAD
New listing, consisting of spacious living room (with 38' sundeck). Modern family kitchen and dining area. 2 bedrooms and utility area. PLUS inlaw accommodation, adjoining house. Full price $60,900. MLS 13586. Further details: Bob Carter, 598-6143 or 385-2471, Johnston and Co. Ltd.

LANSDOWNE Properties Ltd

NEW EXCLUSIVE

2 BR up and down in this very solid home. Unique kitchen area open to L room with good fireplace. Very nice garden. You must see this one, only $48,500. Close to shopping centre.
HAZEL CAMPBELL 382-7051
592-2431 ADELLA ZARFT 478-9607

C. SAANICH

2514 MEADOWLAND
FAST POSSESSION
Modern, 3-bedroom home on a large, landscaped lot minutes from downtown. Hardwood floors in dining and living room with fireplace. Lot is completely fenced and has a lovely vegetable garden. Owner has purchased so inspect this property and make your offer. Trades considered. Realistically priced at $59,900. For prior viewing or more information call BILL KOZAK at 642-3404 or LANSDOWNE PROPERTIES, 592-2431. MLA 12900.

SECLUDED MOUNTAIN 2-BEDROOM

Easy care, 11-mile circle, 3.67 acres, view windows, electric heating, low taxes. Ideal for pets, fireplace, barbecue pit, vegetable garden and fruit trees. Delightfully different. By owner at $75,000, no agents. 478-7155.

FLOATING HOME

LIVE ON THE WATER!
Brand new house boats under construction 2 bedrooms, bathroom, (Holding Tanks), Kitchen. Priced from $12,900 to lock up stage and finish inside yourself, or $17,500 completed. 10 year bank financing, 25 per cent down. Apply Boat Sales office, West Bay Marina, 453 Head Street, 383-3324.

$36,500
BY OWNER
Reduced from $39,900, older 2-bedroom basement home on lovely lot. Only 200 yards from ocean. Saxe Point area. 384-0062.

250 HOUSES FOR SALE

D F Hanley Agencies Ltd.
D. F. HANLEY AGENCIES LTD.
3293 DOUGLAS STREET
385-7761

OPEN HOUSE OAK BAY ESTATE SALE

Fri. 6-9 p.m.
1926 Monteith
3 blks to Willows' Beach. This 2-bedrm, full bsmt home is immaculate. LR with fireplace and w-w carpet. DR has w-w 4-pce bath. Estate sale, first time offered. $55,900. Quick possession.
SCOTT KENDREW
385-7761 24 Hrs. 598-5341 Res.

OPEN HOUSE

SAT. 1-4:30
4052 Wilkinson Rd.
Situated on over .75 of an acre, this property consists of 4 bdrms., huge kitchen, large living rm with fireplace, separate dining rm, sewing rm and laundry rm. Nicely decorated with full bsmt PLUS a 1200 sq. ft. commercial style workshop. Fully lighted, heated and wired. The possibilities are endless! Asking $79,900. For prior viewing, call:
BILL CARNEGIE
385-7761 24 Hrs. 652-3627 Res.

MILL BAY AREA SEAVIEW Six Bedrooms

Lots of accommodation in this under-three-year-old family home. 3 bedrms up and 3 down, 2 baths. 78'x120' lot. Seaview and view of Mt. Baker from sundeck. L-shaped LR and DR with fireplace. Carport. Good value at the asking price of $45,000. MLS. To view, call:
BILL BATES
385-7761 24 hrs. 592-4077 res.

The Song of the Sea

will serenade you when you are living in this spacious 2-bedrm condominium. Located right on Dallas Road, minutes from Beacon Hill Park, it is perfect for your walking enjoyment! With a western exposure and seaview in a well-maintained building, it is just right for the retired person or those who are just weary of house maintenance. Approx. 1100 sq. ft. of easy living and priced at $47,500, (with existing financing), it is just for you! To view this deluxe condominium, call me NOW!
CLIFF HALAYKO
385-7761 24 hrs. 382-5505 res.

BIG! CLEAN! CHEAP!

Made for the budget conscious and a large family! 3 bedrms, nursery-sewing room, good size living and family rooms and lge. kitchen. Located near all levels of schools, it's good for the growing family! Priced at $41,500. It's a winner for you! To view, call me NOW.
CLIFF HALAYKO
385-7761 24 hrs. 382-5505 Res.

SACRIFICE METCHOSIN

OWNER SAYS SELL! REDUCE THE PRICE! Exceptional good buy for the right party. Unique chalet-style home on Braemar Rd. with 2 acres. Over 2000 sq. ft. of character. Fantastic kitchen with bar and apres-ski style TV centre and fireplace. Open living and dining area. Wrap-around sundeck. 3 large bedrms., sewing rm., with laundry. Large clearing for vegetables. Seclusion. Must be sold! Immediate possession. Open to offers on $69,900, with attractive large first mortgage to assume. MLS 12704.
PHIL WARREN 385-7761 24 hrs.

CORDOVA BAY $69,900 VACANT

Immediate occupancy is available on this 3 or 4 bedrm executive home located on a cul-de-sac in Cordova Bay. Only 2 yrs. old with 2 floors fully developed. Lovely lge. living rm. with rock firepalce. Modern cab kitchen and dining area. Lge. master bedrm. with double closets. Deluxe rec. rm. with fireplace. Two bathrms. Sunny lot with views of Haro Strait and Gulf Islands. Lge. 10½% mortgage available. Priced for immediate sale. MLS.
PHIL WARREN 385-7761 24 hrs.

WHERE CAN YOU FIND
A HOME UNDER
$47,000?
WE HAVE SOME!

DRIVE BY AND CALL US
2 BDRM starter or retirement. Large beautiful treed lot. Lovely Lakehill, 982 McBriar. $43,900.

2 BDRM tudor cottage. Ideal for small family or retirement. Large corner lot, great potential. $43,900. 4035 Cayley Road.

DOWNTOWN VICTORIA, 907 Collinson St. Small lot. Good investment. Truly a buy. So close to everything and yet low priced. Zoned R3. 2 large bedrms up, 2 baths, lovely living rm., dining rm and beautiful W-W. $42,000. Offers, must sell this week!
385-7761 24 hrs.

Win Douglas
Les Boher
592-6479 Res. 598-1665 Res.

REAL BARGAIN
$3,000 DOWN

Priced below value for a quick sale, NOW ONLY $61,900. DRIVE BY 1731 CHRISTMAS AVE., off Palo Alto, UNIVERSITY AREA and near all school levels. QUIET ST., 2 rec. rms., built-in bar, 2 bathrms, 4 bdrms, white fireplace in spacious LR, large DR, family kit, BALCONY at rear, CARPORT. MLS 13414.
MABEL CRACK
658-8594 Res. 385-7761 24 Hrs.

ESQUIMALT BETTER THAN NEW

Seldom do you find a home with such quality of workmanship and materials. 3 Bdrms, 2 bathrms, bright kitchen with separate nook, sunken living rm with fireplace and in-line dining room. Bsmt has rec room with fireplace and room to develop. Excellent financing available. You'll be surprised at how much home you'll get for $59,900. MLS.
BILL CARNEGIE
385-7761 24 hrs. 652-3627 Res.

250 HOUSES FOR SALE

D F Hanley Agencies Ltd.
D. F. HANLEY AGENCIES LTD.
3293 DOUGLAS STREET
385-7761

CHARACTER and ECONOMY

Situated in the Simpsons-Sears area, this home features 2 bdrms, kitchen with eating area, living rm. with English-brick fireplace, beamed ceilings and stained glass windows. Full bsmt, new furnace, copper plumbing and new roof. HURRY, this will sell FAST! $40,500.
BILL CARNEGIE
385-7761 24 hrs. 652-3627 Res.

MINI MOUSE'S HOUSE

Small and cute is the only way to describe this immaculate cottage. Featuring 2 bedrooms, bathroom, kitchen and living room. Close-to shopping and bus. Ext'a large lot landscaped to perfection. Hurry. $39,900.
BILL CARNEGIE
385-7761 24 hrs. 652-3627 Res.

NEW HOME $58,900 Convenient Area

Situated in a quiet close-in location, 3 bedrms., spacious living room and dining room with quality w-w carpet, fireplace, family-size kitchen, 4-pce. bath. Rec. rm., laundry rm., and work areas in bsmt. Extensive rock walls and yards ready for grass. Low down payment possible. MLS 12790.
JERRY MIREAU
385-7761 24 hrs. 383-7716 Res.

NEW 3 BEDRMS RACQUET CLUB $61,900

Brand new in a super residential area. Great home for young families — 3 bedrms on main, large dining rm, clean, electric heat. That means NO furnace or ductwork so a wide open bsmt, easily developed. This will be easy to finance, so call NOW. MLS 13253
DAVE HARDING
385-7761 24 hrs. 383-7716 Res.

Investors
SYNDICATE REALTY LIMITED
620 Broughton St. 386-7721

OPEN HOUSES SAT. 1:30-4:30 VERA CRUZ PL. OFF FRANCISCO TERR. OFF TYNDALL AVE. FOUR NEW DELUXE HOMES NOW FINISHED ON CUL-DE-SAC TWO WITH DISTANCE VIEWS $65,900 EVAN WILLIAMS IN ATTENDANCE 386-7721

4378 SHELBOURNE

Immediate possession for this well-constructed and nicely finished 3-bedroom home. Over 1240 sq. ft. on main floor. Full basement with roughed-in rumpus room and finished fireplace. MLS 12866.
ASKING $61,500
Call Evan Williams
386-7721 anytime

HENDERSON REALTY
385-9741 ANYTIME

NEW HOMES

4112 and 4114 SHELBOURNE
3 BEDROOMS
FHC, BSMT,
ELEC. HEAT
TIME NOW TO CHOOSE CARPETS, COLORS, ETC. TO VIEW
2-4 and 6:30 -8
JACK PARKER, 598 8352

NEW HOME GORDON HEAD

Near recreation centre and park, 2 bedrooms — 1194 sq. ft. master bedroom with 3-piece en suite. Living room 16'x12'5". Fireplace, separate dining room, 10'6"x12'9". Modern kitchen with large eating area. Private sundeck. Full high cement basement. Priced to sell at $38,500.
BILL McCARTER BOB GIBSON
592-3970 658-5153
or 385-9741 anytime

Champion Realty Ltd.
813 Fort St.

REAL VALUE $57,500

CHECK THESE FEATURES
—Near Royal Colwood Golf Course
—1 year old, Better than new!
—3 bedrooms with master ensuite
—Bright Citation kitchen

250 HOUSES FOR SALE

OPEN HOUSE
FRI. 4:30 - 8 P.M.
SAT. 1:30 - 4:30
"TRADERS DELIGHT"
WATERFRONT
INLET HOME
TRADE EQUITIES
IMMEDIATE
POSSESSION

Here is your opportunity to move into a new house, without waiting for yours to sell. Only one new panoramic water view home left. DESIGNED with tommorrow in mind, when seclusion will be hard to find, not out of reach of town (3 miles from Victoria, city centre). Get settled in before winter.

Avoid the frustration of putting off till tomorrow the move that can take place now!

FINANCING ARRANGED

(Trans Canada Highway side of Portage Inlet. Watch for sign on left past Grange Rd.) FOR PRIOR VIEWING CALL

MR. LINDSAY
388-9172 388-7407

OPEN HOUSE
2600 BLOCK
ARBUTUS RD.
FRI. 4:30 - 8 P.M.
SAT. 1:30 - 4:30

8 more David Gurr quality built homes to be constructed in this subdivision. Still time to choose the interior decor to suit your individual taste in this nearly completed luxurious show home. FOR PRIOR VIEWING CALL 388-9172

NEW 10½ Per Cent MORTGAGE
ON 544 AGNES ST.

New house nearing completion. Excellent financing new 1st mortgage in the amount of $39,000, 10½%. Amortized over 30 years on this new 3 bedroom, full basement home with 2 fireplaces. Buy now and you can choose your own interior decor. FOR PRIOR VIEWING CALL

MR. PALM
388-9172 388-7229

1035 McClure CONDOMINIUM

A quiet 1 bedroom unit with nice view of Olympics. Close to downtown. Includes appliances and drapes. Immediate possession. TO VIEW PLEASE CALL

MR. PALM
388-9172 388-7229

FARMERS & MERCHANTS TRUST

"REAL ESTATE HAS A PRICE"
"INTEGRITY IS PRICELESS"
731 FORT STREET

4082 SHELBOURNE ST.

OPEN HOUSE
THURS. AND FRI. 7 to 9
SAT. 1:30 to 4 P.M.
1310 BURLEITH CRES.
(Off Craigflower)

School starts Sept. 3rd. You can still move in to this large family home before the first buzzer. Near all schools and amenities. Bright, clean, living room, dining room, kitchen, 4-pce. bath and 2 bedrooms on main; 2 bedrooms up, with 5th bedroom, huge rec. room, hobby, laundry and storage in basement. Double lot with good vegetable garden and fruit trees. Double carport with extra parking On bus route. Owners have purchased and anxious to move. All reasonable offers considered. Asking $64,900. In attendance:

VERNA ROBERTS
477-0191 477-1317

SO MUCH FOR SO LITTLE

Popular 2 level condominium with 3 good sized bedrooms, has large 18x11.9 living room, separate dining room, 12x10, and 25 ft. sundeck to enjoy the view. Stove and fridge are included in full price of $32,900 For viewing, please call:

DALE YOUNG
477-0191 384-6563

SECLUSION
EXECUTIVE RANCHER
ESQUIMALT

Can you imagine 2500 sq. ft. of gracious living. A separate 19-ft. den off the large entrance. Three steps up to a carpeted Bay-windowed living room with a feature Teak wall through to the dining room. Sliding glass door to a circular patio set in a large secluded back lawn among trees and shrubs. There is a 24-ft. family room just two steps down off the kitchen and it overlooks the lovely secluded garden. Large mortgage established and quick possession. See it now at only $92,500.

VIVIAN M. ROBERTS
477-0191 477-0281

COLWOOD ESTATES

Large treed lot, extra paved parking, overlooking Colwood Golf course. Shake roof, low maintenance stucco and cedar finish. 1200 sq. ft. on main floor, 3 bedrooms, 2½ baths. Completely finished ground level basement, featuring large family room. Make an offer on $63,500. 478-5429. 2209 Aldeane Ave.

IMMEDIATE POSSESSION

2034 Carrick (Oak Bay), 2 bdrs., basement, large lot with wall-to-wall carpet throughout. Net taxes less than $160 per year. Low down payment possible. Home priced at no more than $45,900. By owners exclusive. Phone anytime to view. 592-9568.

Investors

SYNDICATE
REALTY LIMITED
620 Broughton St. 386-7721

BY OWNER — $45,500

2-bedroom bungalow, nicely decorated, large livingroom, dining room and good size kitchen with utility room. Wall-to-wall throughout. Carport and workshop attached. A nicely landscaped lot on a quiet cul de sac. 479-7395.

BY OWNER. WATERFRONT 2-bedroom wall-to-wall carpet throughout, approx. ½ acre, qualifies VLA $45,000, $13,000 down or remortgage. 2587 Florence Lake Rd.

SIDNEY. 10103 RESTHAVEN DR. 4 years old, 2 bedrooms up, 2 down, rec. room, 1½ baths. Large fenced lot. Open house daily, $47,500. All offers considered 656-4133.

GORDON HEAD

Custom homes, $79,500, 5 bedrooms, 3 up and 2 down, 1,428 sq. ft. main floor, 1-3 of an acre lot, double carport, clear title. Private sale. 388-6688, 477-4342.

COLWOOD LAKE

must sell immaculate 3 bedroom fully basement home. Assumable 9 ¾ per cent mortgage. 478-7824.

T. L. MANN
and ASSOCIATES LTD.
1820 Oak Bay Ave. 598-5144

TWO-BEDROOM HOME, SMALL garage, big garden, clear title, $28,000. 54 Cadillac Ave. 384-8920.

250 HOUSES FOR SALE

SEABOARD PROPERTIES LTD.
7173 WEST SAANICH RD.
BRENTWOOD BAY 652-1141

New Homes
For Sale
Priced From
$53,900

RITHET'S
for
Real Estate
Insurance
Appraisals
714 FORT
382-4251

SOUTH OAK BAY

Attractive 4-bedroom home in pleasant location. Spacious living and dining room, both with fireplaces. Large, modern kitchen, with eating area. Full basement with workshop, rec. room, laundry room. Separate garage. Close to school, park, beach and bus, offers on $65,500. 598-5081. No agents please.

253 COUNTRY HOMES AND PROPERTIES

SEAVIEW COBBLE HILL

2086—!! YES OVER 2,000 SQ. FT. OF LUXURY LIVING — 8 ON 1 — JUST 1½ YEARS OLD.

8 rooms all on 1 floor — This deluxe rancher is situated in quiet rural surroundings among other new-high quality homes.

Just consider, please
1—Spacious bed-sitting master bedroom with full 4-piece bath.
2—2 more bedrooms plus study or 4th bedroom.
3—Large living room with floor-to-ceiling stone fireplace.
4—Separate dining room with glass doors to garden.
5—Oversized kitchen — modern as tomorrow with nook and coloured appliances.
6—Spacious TV and family room.
7—2 full baths plus handy 2-piece.
8—Utility with matching colour appliances.
9—Easy-care landscaped lot, 100x117, includes plenty of extra parking.
10—Peace and tranquility, plus wide sea-mountain and pastoral views.
11—Only 40 min. to Victoria and 10 min. to Duncan.
12—Large $40,000 mortgage at 9¼% available.

Don't miss seeing this extraordinary home.

PRICED TO SELL AT $75,000
S. W. ANDERSON LTD.
384-4833 Res. 385-0279

2 HOUSES ON 2 ACRES
$87,500

Rent one live in the other house. One has 6 bedrooms which 3 need finishing. Living room has fireplace. House 2 has 4 bedrooms, living room with fireplace. Located near Happy Valley and Glenn Lake Corners. Great Possibilities for gardeners or people with horses. New MLS. Vendors has purchased and are anxious to sell. Call GERRY FINNIGAN 478-1040 or GLENN NICHOLLS 598-7689 or 388-6231.

Island Pacific Realty

COLWOOD

Approx. 1 acre with 2 houses. This is a gardener's paradise complete with large pool lush lawns and a million assorted flowers with greenhouse. One house is beautifully Blt. of stone has 2 Bdrms. Pt. Base. twin carport. The other is finished inside of knotty pine, 2 Bdrms., no Base. The whole property is in tip top shape. Should be seen. I feel sure you'll fall in love. Its also commercial zoned. For price $97,500. WILF DAVIES 656-5002, Island Pacific Realty, 388-6231.

ALBERT HEAD AREA WANTED

I require a small farm of up to 5 acres in the Albert Head or Metchosin area.

An older farm home and outbuilding quite acceptable. My client has retired and wants a small holding for a little hobby farming. Please call Mr. Stothers 595-2961, 658-5025 with price and details if you have a similar property.

NATIONAL TRUST LTD.

NO STEPS
$48,800

Delightful 1500 sq. ft. bungalow here in Sidney. Accommodation includes 3 bedrooms, living and dining rooms, kitchen, large L-shaped Rec. room, utility room and workshop. This is a very comfortable home for those wanting a low maintenance property. 50x123 lot. Good location.

JOHN BRUCE
Res. 656-2023 656-3978
or
SIDNEY REALTY LTD. 656-6151

HIGHLAND DISTRICT

1900 sq. ft. finished, 2-yr-old Spanish-style bungalow on 2½ acres. Beautiful seclusion in a lovely modern home with stone fireplace, 14x28 recreation room and many extras. New listing at $86,900. So quickly call IRENE DALZIEL, 388-6231 or 477-6380, Island Pacific Realty

HORSE LOVERS

Owners have developed this 4½ acres for show horses with a 6-stall barn and pasture ready for seeding. One yr. old 1350 sq. ft. home has lge dining rm, ensuite plumbing. High, light bsmt., dble. carport and sundeck. City water on Saanich Pen. Use your equity and we will finance. For appt. to view call:
595-5171 SHIRLEY SWIFT 652-3836
CANADA TRUST CO.

GREAT INVESTMENT
HOBBY FARM, $85,000

1.19 acres in the Beaver Lake Area. This excellent holding property includes a modern 3-bdrm. home in immaculate condition. Phone now to view. MLS 13411.

RUTH SALAGA
386-2911 or 479-5632
HELEN PHILLIPS, 386-2911
Homefinders. Wall and Redekop

FINISHED TO YOUR TASTE

Sooke Basin, ½ acre, 175 ft. to private waterfront 1581 sq. ft., 4 bedroom, double carport, 3½ baths, English half timber in design double up, greenhouse, air cooling system, extra large fireplaces, pool, etc. etc. Buy, ready for paint, carpet, millwork and fixtures. Asking $89,000. Ridgeview Box 26 R.R. 2, Sooke.

MILL BAY — 3½ ACRES, 3 year-old split-level home, 3 bedrooms, 4th roughed-in, en-suite, den, wall-to-wall carpet throughout, sundeck, a really nice place to live in the country. Schools no problem, only 35 minutes to Victoria. View and compare for only $61,000. 743-9382.

BRENTWOOD BAY AREA, borders park, close to waterfront, 3-bedroom house, no basement, new foundation, oil furnace, wall-to-wall carpeting. Partially rewired, all new underground services. Excellent financing available. All offers considered. Private. 652-2286, 652-1658.

SIDNEY REALTY LTD.
Serving the Saanich Peninsula
656-3928
Real Estate — Insurance

GORDON HULME LTD.
SIDNEY - SAANICH PENINSULA
656-1151, 2444 Beacon Ave

SOOKE — THREE-BEDROOM house on ½ acre, 100 yards to beach, fruit trees, $39,900, 642-5417.

253 COUNTRY HOMES AND PROPERTIES

P. R. BROWN AND SONS LTD.

OPEN HOUSE
SAT. 2-4 P.M.
1177 SLUGGETT ROAD
BRENTWOOD BAY

Immaculate 4-bedroom, 8-year-old home located on a large country lot. Close to school and shops, consisting of 4 bedrooms, 2 bathrooms, large living rooms with fireplace, separate dining room, finished family room plus a lovely panelled rec room. Many, many extra features included. Fridge, stove, washer and dryer.

AL VICKERS
385-3435 652-2257

P.R.B.

SIDNEY NEW LISTING
$50,000

3-yr.-old 3 BR full basement home on a large level lot.
MAIN FLOOR — 2 bedrooms, 4-pce. bath, living room with w-w carpet, dining room and cabinet kitchen.
DOWNSTAIRS—1 bedroom, 3-pce bath, RI family rm. O-O-M heat. To view, call anytime:
385-3435 AL VICKERS 652-2257
P. R. BROWN and SONS LTD.

MELTON
REAL ESTATE (B.C.) LTD.
912 Douglas Street
1610 Island H'way

SOOKE AREA

Well-built, 2½-year-old, 3 bed. (1 down), full basement home on almost ½ acre on quiet side road. Finished rec. room and living room both have attracting brick firtplaces. Large sundeck, dining area and bright kitchen. This is good value at $48,500 MLS.

RONA HIGGS 642-3835, 478-9581

HOBBY FARM IN METCHOSIN

4415 ROCKY POINT ROAD
— 2.29 acres — ideal for keeping horses
— Large Family Home with sunken living room
— Possibility of six bedrooms with large master bedroom
— Fireplaces, sundeck, built-in washer and many other amenities
— Quality Home with unique brick construction $87,000

TO VIEW CALL CHRIS CAUSTON
The Realtor who lives on a Boat
478-9581 (bus.) 384-5046 (boat)

½ ACRE SEAVIEW
REDUCED TO $69,900

Unique home with log construction offering 3 BR den with FP, large high ceiling, living room also with a floor-to-ceiling FP, separate laundry facilities and with room for a studio or guest accommodation. 3 blocks from Sooke centre it has one of the nicest views of Sooke Harbour, the Straits and Olympic mountains. Owner has purchased so inspect this prime property. (MLS).

592-2431 BILL KOZAK 642-3404
LANSDOWNE PROPERTIES LTD.

METCHOSIN
MINI RANCH, MLS

A. Not too big, not too small. 2 ACRES of good growing land, good strong barn and excellent 2-Br. home with full basement. Well priced at $69,900. This is well worth looking at if you're in the market. 1 live nearby. 4566 WILLIAM HEAD RD.
B. Three good lots.
1. Treed, Arden Rd., $19,000.
2. High view lot, Arden Rd., $19,900.
3. Partly treed, views, Glen Forest Way (main water), $27,750.

DESMOND HOLMES
384-8124 478-1227
PEMBERTON, HOLMES LTD.
1000 Government Street

HOBBY FARM

In North Saanich 1.3 acres of useable land with 110 assorted fruit tree orchard. 400 strawberry plants and other berries. Older renovated home with five bedrooms plus a suite in the full high basement. Large sun deck all round. New three stall barn and shop. Loads of extra parking as well as a carport. This land is all useable with excellent soil. Owner at present keeps pigs, horses and goats. A new listing that should sell quickly at the asking price of $81,900. V.L.A. approved. See it quickly with Irene Dalziel, 388-6231 or 477-6380.

Island Pacific Realty

17.11 ACRES
$115,000

Located in North Saanich. Excellent holding property and small farm. All cleared and tile drained with a 3 bedroom full basement home and stalls for 17 head of stock. For appointment to view call:
595-5171 TONY BROGAN 388-6275
PAGER 2471
CANADA TRUST CO.

SAANICH PENINSULA PROPERTIES
For all real estate requirements.
Box 1235, Sidney, B.C. 656-4000

3 BUILDINGS ON 100'X45' cedar floats. Port Hardy, B.C. $4000. 595-8946.

256 WATERFRONT PROPERTIES

SHAWNIGAN LAKE
SUPERIOR WATERFRONT

Year-round home on secluded, all fenced waterfront property. Compact home. Living room, dining room, 3 bedrooms, 4-pce. bath, utility room. Carport, unfinished guest cottage, boat ramp. Sunny waterfront, $59,000. ML 12566.

SHAWNIGAN REALTY LTD.
743-5311 John Ettema 743-2607
743-5311 Marie Malbon 743-5145

WATERFRONT

If you seek rugged seclusion and yet still maintain contact with civilization then look at this prime waterfront lot on Landsend Road. The lot is .91 acres and is on municipal water. Here is your chance to enjoy the peace of the forest and the spray of the salt. Asking $55,000. Phone Al Foster at 656-2952 or Glen Webber at 658-5977. Office No. 382-7276.

SECLUDED WATERFRONT

9-10 acre, lawns, gardens, fishing, shrimping, crabbing at your door. Good beach (no cliff). Spacious 3-bedroom home. Lovely sunny sheltered exposure, all in to condition, $115,000 for private viewing, call

Royal Trust Real Estate Dept.
477-0191 ROMA NICOLL 384-4827

½ ACRE WITH 114 FT. WATERFRONT

Adiacent Canoe Cove Marina. The best waterfront location on the market. Southern exposure with sheltered anchorage. $45,000 cash. Don't be disappointed, call now P. Dueck, Town and Country Realty Ltd., 382-7276 or 656-6060.

SIDNEY WATERFRONT

½ acre, 3 bedrooms, full basement, double carport and patio, beautiful view with wood ceiling in living room, double glass windows throughout, many extras. Can't be replaced at today's cost of $96,800. Buy from builder. Member of Victoria Hudac. To view phone MIKE 656-4066 or VIC 656-4003.

256 WATERFRONT PROPERTIES

SHAWNIGAN LAKE
½ acre of waterfront 3 blocks from Sooke Village. Older 4 bedroom home surrounded by tall trees, shrubs and lawns. Perfect retirement or starter. Asking $60,000. For more information or to view call: MLS
642-3404 BILL KOZAK 592-2431
LANSDOWNE PROPERTIES LTD.

COWICHAN LAKE, 2 BEAUTIFUL lake-front lots, just past Honeymoon Bay. Held by present owner for 35 years. Asking $25,000 each. 382-4218 days, 598-7223 evenings

256 WATERFRONT PROPERTIES

Gracious Living On Vancouver Island's "Riviera"
Maple Bay

Between Victoria and Nanaimo

Sun-Loved, Nature-Blessed Arbutus-Shaded

Look South over Tranquil Maple Bay

Enjoy Nature at its finest!

Fishing, Boating, (Marina Nearby)

PLUS

Beautifully Treed View Lots

With Access to The Bay, also some

Unique Waterfront Parcels
All This
with Mun. Water and Paved Roads

One-Half to 2-acre Sites
Prices from $16,000 — Balance at 8%

Downpayment from $4,900

A Wise Investment From Any Aspect . . . Prepare for your Retirement Now!

Call 687-2696, Vancouver office hours
or 748-1629 Duncan

GORDON HEAD

A reasonably priced waterfront home just 15 yrs. old, with accommodation and setting to suit the small family or couple. This is high waterfront that provides exceptional views of the islands and Sidney, privacy on a lot reached by private access, a level half acre in lawns and trees, sun all day. The house plan is different with den and powder room off main entrance, 3 BRs plus 2 full bathrooms upstairs, the LR-DR with high ceiling and floor to ceiling fireplace. There is half basement and double drive-in garage. Asking $108,000. Call for appt. to view. Courtesy to realtors.

WILFRED DAVIS
479-1667 658-8884
J. H. WHITTOME & CO.
Royal Oak Branch

MELTON
REAL ESTATE (B.C.) LTD.
912 Douglas Street
1610 Island H'way

WATER FRONT
NORTH SAANICH

Beautiful and everchanging views across Satellite Channel. Compact 2 level home on over one-half acre with 75' of good waterfront. 1,100 sq. ft. upstairs. 3 bedrooms, 2 bathrooms, 2 fireplaces. Finished rumpus room. Sundeck. Reduced $10,000 to $95,000 for quick sale. MLS —136—B.

HARRY WOOD
386-7551 592-2647

WATERFRONT HIDEAWAY!

I've seen many homes in my work, but this property on almost 5 rugged acres with over 100' of southerly exposed ocean front is tops in my books. The 2 BR, post and beam home was custom-built by the vendors as their retirement dream home and sits at the waters edge, offering vistas of seascape, from walk-in-wall windows. Plus many extras, such as cedar motif huge floor-to-ceiling heatilator FP, all thermoglass, hot-water heat, plus much more. This home harmonizes beautifully with the grounds and offers absolute privacy and just 45 min. drive from Colwood. Irreplaceable at $120,000. John Adank 478-5561 479-8135
BLOCK BROS. REALTY LTD.

NORTH SAANICH

Retire by the sea in this modern contemporary home with many luxury features — on 1 acre of waterfront, beautifully treed, offering privacy and beautiful views of Sea and Islands. Priced to sell at $118,000. (MLS)

GERRIE HUTTON
388-4271 or 386-3927 (Res)
J. H. WHITTOME & CO. LTD.

WATERFRONT HOME

Only 16 yrs. old and in immaculate condition. Living room, dining room, kitchen and three bedrooms. Sundeck and patio. Situated on a large landscaped lot and good views of the water. Full Price: $84,500.
385-7721 HAROLD WARE 598-4358
GARDNER REALTY LTD.

350' WATERFRONT

Lot No. 4, new subdiv. at end of Arbutus Ave. Maple Bay, Van. Is. two plus acres. F.P. $69,000. Terms. Call 687-2696.

SHAWNIGAN LAKE
60' WATERFRONT LOT, WESTerm., $27,500. Discount for cash. Dunwick Rd. Sd. on property. Oliver, 2295 Ives Ave. Reno, Nevada. 89503. 702-747-1706.

130' PRIME WATERFRONT, SAN Juan Island, Victoria Olympic view, custom one bedroom, rustic charm, some finish work, owner, $59,000. 206-378-2434.

PRIVATE SALE

Prime acre, finest waterfront between Duncan and Nanaimo. 100-ft. beach front, excellent boating. $40,000. 477-0658, 5 to 7 p.m.

WATERFRONT, BEAUTIFUL 1 acre lot on Land's End Road. $55,000. 477-9177.

238 CONDOMINIUMS and TOWNHOUSES

J. D. BOSDET LTD.
120-727 Johnson St. 386-3128

ESTATE SALE
$38,900

2-bedroom condominium, 1½ bathrooms, large living room opening on to a sundeck, dining room. Bright kitchen, only a few months old. Located close to shopping and transportation. MLS No. 13312. Call:

ALICE MOORE — 592-4529
ED KRAFT — 652-3676

Early Possession

Yes, a Condominium with an outside entrance. Built on two levels with 3 bedrooms, and 4-pce. bathroom up. Main floor has large LR, nice size DR, galley kitchen, laundry room, 2-pce. bathroom plus private balcony. All this for only $35,900. Call now and avoid disappointment. MLS. 13041. WALT SLOCOMB, 383-4035 or 477-0141.

The Permanent

TOWNHOUSE

Close to school and shopping. 2-bedroom, 1½ baths, living room with fireplace, dining and family room, kitchen, basement, carport, fridge and stove, fenced yard. $43,000. Owner, 479-6598.

BY OWNER—FAIRFIELD

One-bedroom condominium, third floor, sunny, quiet, close to park and downtown. Wall-to-wall, drapes, balcony. 384-2338.

238 CONDOMINIUMS

the Permanent

1125 DOUGLAS ST. and
3647 SHELBOURNE ST.

Windsor Manor

Deluxe Condominium Apartment Homes
848 Esquimalt Road
Display Suite No. 5
Mornings
Mon.-Fri. 10:00-12:00 noon
Afternoons
Mon.-Sat. 1:30-4:30 p.m.
Evenings
Mon-Thurs. 7:00-9:00 p.m.

With 5% down and gov't. assistance to eligible purchasers you may find it easier than imagined to own a spacious apartment home complete with appliances, drapes, carpeting and many desirable amenities. Compare the living accommodation offered with prices from:

One-Bedroom $24,500
Two-Bedroom $35,000

Excellent financing available. Details by calling HERB McDANNOLD, 658-8844 or 382-9191.

Open Daily 1:30-4:30
No. 308-25
Gov't. St.

Enjoy the park and waterfront strolls from this deluxe block offering 2 suites:
1—1-bdrm. seaview
2—A bachelor (furnished)
Low taxes and upkeep. JACK NELSON or DI MUSTERS, 382-9191 anytime.

Beacon Hill Area

Comfortable, bright airy 2-bedroom suite on ground floor facing Dallas Road. Sauna, whirlpool, elevator, paking spot. Enjoy the bracing sea air along the sea front. No pets or children. Asking $40,000, half cash, balance arranged. Only 2 years old from original owner. Call JOHN DUNICK at 382-1671 or 382-9191 to see this.

Try $1,750 Down

3 bedrm. townhouse, children and pets welcomed, stove, fridge, washer and dryer plus all drapes included. Phone R. W. RHODES 479-9241 or 477-0141.

The Permanent
(Formerly Canada Permanent)

WHITTOME'S
706 FORT ST. 388-4271

TALISMAN
929 Esquimalt Rd.

Two Only
Condominium
Homes
$37,000-$38,500

Open 1-5 Daily
Value Here

TRANSCONA
1625 Belmont Ave.
$44,500

"HOME IS WHERE THE HEARTH IS." Yes, this 1200 sq. ft. condominium has a lovely slate-faced fireplace with a mantel. Entering the front door you feel the quality of the plus W-W carpet which runs throughout the home. The master bedroom has an en-suite bathroom with a tiled shower. The beautiful kitchen boasts a 15-cu.-ft. frost-free fridge, 30" stove, dishwasher and garburator plus luxury nylong carpet. Also included is the washer and dryer. Monthly assessment is only $15.00. 388-4271 JOE MANTON 382-5211
J. H. WHITTOME and CO. LTD.

KNOWLES REALTY LTD.

TIE A RIBBON ON THIS!
only
$39,500-$44,900

1145 HILDA
(just off Cook)
Open 1:00-9:00
Daily

Hostesses on Duty
1:00-4:00 Sundays

—2 Bedrm., 1½ Bath
—Covered Parking
—Coloured Appliances
—Written Warranty

A choice location in the heart of Fairfield, built by Reeson and Pinch.

CALL NOW:
Bill Knowles 384-8104
Greta Hofmeister 656-3779
592-6372

SPENCER CASTLE
Danzo and Franco Holdings Ltd.
384-4013 2910 Cook St.

BEST OF TWO WORLDS

THE NEW for comfortable luxurious living in a spacious 2-bedroom, 2-bath corner suite. 6-storey steel and concrete structure. Gorgeous views. Modern large indoor pool.

THE OLD for guest accommodation and recreation in the old Spencer home with acres of landscaped gardens. $67,000 up.

View By Appointment Only
J. H. WHITTOME AND CO. LTD.
388-4271

ORCHARD HOUSE

Studio from $20,000
1 Bedroom from $26,000
2 Bedroom from $35,000
Open 2-8 Daily
647 Michigan St
382-8231 382-8232

3 BEDROOMS MODERN CONDO

Features aprox. 1200 sq. ft. with wall to wall throughout, 2 bathrooms, wood panelling in living room, outside entrance, fridge, stove, washer, dryer and drapes included. Priced to sell quickly. $35,500 to view call GERRY FINNIGAN 388 6231 or 479-1040, Island Pacific Realty.

FOR SALE BY OWNER, 2-BEDroom, 1,050 sq. ft. deluxe inner suite, nice western view. High Quadra. $42,500. Phone 385-9660.

238 CONDOMINIUMS and TOWNHOUSES

UNIVERSITY PARK TERRACE
1 & 2 BEDROOM CONDOMINIUM APARTMENT HOMES
1870 McKENZIE AVE. (AT GORDON HEAD RD.)

We still have a good selection of one-bedroom homes available and a few two-bedroom homes still available. If you haven't already viewed these spacious one and two-bedroom apartment homes please be our guest anytime.

OPEN HOUSE
MONDAY THROUGH SATURDAY,
2:00 P.M. TO 8:00 P.M.
For more information or to view anytime phone:
C. M. BUD FORBES
652-2950 Residence
477-8549 On Site Off.
386-2111 Office
MONTREAL TRUST CO.

Park Pacific

For appointment to view the following fine listings call:
ROBERT YOUNG
383-3911 or 477-8749
JIM WEST
595-4094 or 383-4124

1—SPENCER CASTLE — Reduced $3,000 to $89,900. VACANT—MUST SELL. Check the price and COMPARE, as this is one of the best buys on the market today. Prestige two-bedroom, two full bathroom condominium. Concrete and steel building of superior construction. The lovely landscaped VIEW gardens, the CASTLE itself and the SWIMMING POOL are but part of the many amenities offered by SPENCER CASTLE. Take advantage of this rare opportunity on today's market. Call us for viewing.

2—KENSINGTON TERRACE. Two bedrooms, 1½ bathrooms on the fifth and top floor (facing East). ASKING $57,900. MLS. Kensington offers many extras — a spacious luxury lounge, HUGE HOBBY ROOM, beautifully appointed BILLIARD ROOM, sauna, swirl pool, exercise etc. QUICK OCCUPANCY possible. This is an exceptional buy in this price range. Call us for viewing.

Whyte & Gower
Oak Bay Properties Ltd.
2227 Oak Bay Ave.
592-2407

CEDARFAIR

OUTSTANDING CORNER SUITE in concrete building. Underground parking, extra large rooms. An exceptional buy at $59,900. For appointment to view call LORETTA HOGARTH 592-2407 or 592-3537.

CHELMSFORD
2 BEDROOMS
$43,950

A quality suite in new building in excellent Fairfield location. Fantastic financing available. For appointment to view call ART BEDFORD 592-2407 or 592-2090.

LINDEN

1750 sq. ft. of luxury in choice Fairfield area. Cannot be too highly recommended. 2 bdrms, 1½ baths. All large rooms. Excellent building. Must be seen. Priced at $46,000. Exclusive with Whyte and Gower. Call ART BEDFORD 592-2407 or 592-2090.

JACK MEARS OAK BAY REALTY LTD.
"The Professional People"
Coast to Coast Real Estate Service

904 HILLSIDE
3 Only
1-Bedroom Suites
$21,100--$22,200
Viewing by Appointment Only
Call
598-3321 598-3344

CONSIDER THIS

Lovely 1-yr.-old, 1-Br. Apartment Home. Fully equipped Dishwasher, stove, fridge. Wall-to-wall carpet throughout. Close to all services. Billiard room, sauna and hobby rooms available.

NEW M.L.S. $32,300
For appointment Call:
M. Ruddy, 656-4089
M. Lawson, 595-2134
Park Pacific Investments Ltd.
383-4124

LORD SELKIRK ESTATES
853 Selkirk

$42,400-$43,900. Easily one of Victoria's finest condominium projects. Attractively situated on the Gorge close to every convenience including golf course. 2-bedroom bright suites with a minimum of 1,060 sq. ft. apt. area. 5 quality appliances including washer and dryer, en-suite laundry room, covered carport and much, much more.

JOHN M. HUNTER
388-6424 (Res. 592-6073)
BAYSHORE REALTY LTD.
1005 FORT ST.

DELUXE AND SPACIOUS CONDOMINIUM

Beacon Hill Park District. Concrete and brick construction with limited view of the ocean and Olympics. LARGE 1320 sq. ft., 2 bedrooms, 2 bathrooms, fridge, stove, washer, dryer, dishwasher, garburator, all drapes and curtains. Deluxe carpeting throughout. Low monthly maintenance, half block from waterfront, close to shopping. Let us sell your home and move in right away. Asking price $58,800. Call PATRICK SNOW 592-3931 ANYTIME.

2 BEDROOM CONDOMINIUM apartment in excellent location, close to university. Phone 388-4601.

238 CONDOMINIUMS and TOWNHOUSES

RENTING?
BOTH WORKING?
SECURE YOUR FUTURE
BUY A
CONDOMINIUM HOME
$1,250 DOWN
8 ONLY
BRAND NEW DELUXE ONE-BEDROOM SUITES
AT $24,480
IN
VILLA PENTACO
1235 JOHNSON STREET

VIEW BY APT. ANYTIME
OPEN DAILY 7 - 9 P.M.
Comes complete with appliances, draperies, carpeting, parking and many other desirable features. CMHC Financing. Details please call DON WHYTE, ALEC GOWER, 592-2407.

WHYTE & GOWER
OAK BAY PROPERTIES LTD.
2227 Oak Bay Avenue
VICTORIA'S LEADING CONDOMINIUM BROKER

LARGE Condominium

—1235 square feet.
—The oinly one available in 360 DALLAS ROAD.
—2 bedrooms.
—Double plumbing.
—Large livingroom with dining area.
—Magnificent

Unobstructed SEAVIEW

—Offers submitted to absentee owner.
—Immediate possession.
—Price $57,500.
—Call ALLAN CHAUVIN anytime at 386-2437 or 382-7008.

PACIFIC STRATA SERVICES LTD.

KARA VISTA
2626 Blackwood

ONLY 21 roomy two-bedroom units
—Crestwood maple kitchens with eating area
—Full fireplaces
—Convenient central location
—Quiet street
—City and mountain views
—Yes, we take trades
10% down to qualified purchasers
—Don't be disappointed

This is a very popular new condominium.

OPEN
Mon.-Sat. 1-5 p.m.
Mon.-Fri. 7-8:30
F. G. CARVER AND COMPANY
595-8664 or 388-9242

JACK MEARS OAK BAY REALTY LTD.
"The Professional People"
Coast to Coast Real Estate Service

2194 OAK BAY 598-3321
3618 SHELBOURNE 598-3344

OPEN HOUSE
1025 FAIRFIELD
SAT. 1:30 to 4:00
ELEGANCE AND COMFORT

Luxury condominiums — spacious master bedroom, en-suite, large 2nd bedroom or den, cosy corner fireplace in living room, work-saver kitchen, carpeted throughout. Controlled underground parking. Close to park, ocean and downtown. Call: ALAN and IRIS VERNON 598-3344 or 592-0968 to view.

CEDAR HILL PLACE

1725 Cedar Hill XRds.
OPEN HOUSE DAILY
1:30-4:30

We have very few of these super suites left, so if you have not yet seen this condominium building you are missing the best buy in Victoria today.

1 bedroom, $33,500 — 2 bedrooms, $40,500 up — 2 bedrooms and den to $51,000.

See our picture ad in financial section on Fridays and Saturdays.

PACIFIC STRATA SERVICES LTD.
Phone 386-2437
24 Hours

SOUTH OAK BAY NEWPORT AVE. 3 BED—2 BATH

Situated in a quiet block in one of Victoria's best areas. Featuring 30' living-dining room, 2 balconies, 3 bedrooms, 2 bathrooms. Very tasteful building, impressive entry, garage, on bus line. Must be sold — priced accordingly at $53,000.

Call J. F. Cabeldu, 595-5171, 592-2558.
THE CANADA TRUST CO.

BELIEVE IT!!!

Beautifully appointed one and two bedroom condominiums, starting at $25,000, full price. Some available with fabulous views over Cowichan Bay. "THE COWICHAN BAY ARMS."

Open for inspection daily
11 a.m.-2 p.m.
4 p.m.-7 p.m.
748-2080

DICK ACHURCH 746-4367
DOUGLAS HAWKES LTD.
Blanshard Street, Victoria

GORDON HEAD

Townhouse, two levels, three bedrooms, two bathrooms, large rec room, fireplace, corner unit privacy, private sale, firm at $48,500. 477-6070.

1 BEDROOM CONDOMINIUM apartment in prestige area. Close to university. Phone 388-4601.

238 CONDOMINIUMS and TOWNHOUSES

VICTORIA REALTY LTD.
386-3585

OPEN TO VIEW
DAILY 2-8 P.M.
SAT. 1-5 P.M.
23 UNITS
TORQUAY PLACE TOWNHOUSES
GORDON HEAD
4391 TORQUAY DR

—Two and three bedrooms
—Double and triple plumbing
—Basements
—Brick fireplaces
—Covered carports
—Screened patios

Priced from $50,250 to $55,450. CAREFREE LIVING in a superb location in the heart of GORDON HEAD. EXCLUSIVE LISTING WITH VICTORIA REALTY LTD., 386-3585.

FAIRCLIFF
by the sea

Seldom does an accommodation become available in the elegant Faircliff manor. Just steps to the sea, buses and shopping. This two-bedroom suite has living room and dining room for entertaining. The Faircliff specializes in hospitality. Beautiful rotundas and common rooms, swirlpool, large common patio and roof garden. Available for immediate inspection. Priced to sell at $42,900.
385-7721 KENT MACLEOD 595-4273
GARDNER REALTY LTD.

OAK BAY
$33,000

Newly decorated 1 bedroom condominium in a most desirable building. Good quality broadloom, extra storage area and low assessment. Immediate possession. To view, please call:

BERNEIDA TAYLOR
477-0191 382-9485
Royal Trust Real Estate Dept.

Beacon Hill Park

Large deluxe 1 bedroom condominium. Only 15 mins. walk to city centre, on quiet street. Facing the front, this suite has many fine features. Beautiful sauna and swirl pool facilities. Vacant. Asking $29,900. Courtesy to all realtors. 478-9607.

263 GARAGES FOR SALE, RENT OR WANTED

DESPERATE

Owners need space for winter to build Nomad and custom Chev. Rob, 479-4854 anytime.

265 HOUSES WANTED TO BUY

HOME WANTED

Responsible local businessman with excellent references and credit rating but with capital currently engaged, requires a large family home. Minimum 1,350 sq. ft., full basement. To rent with 1-year option to buy. Purchase price not to exceed $75,000. Will also consider straight rentals. Any respectable area. Please phone 382-2219 anytime.

CALL SHANE

For quick, thorough and reliable service in marketing your home, commercial or industrial property quickly call SHANE BEFURT, 382-3550 or 388-6231 25-hour service. Island Pacific Realty.

SEMI-RETIRED COUPLE REQUIRES

2-bedroom home with full basement up to 30 years old in the mid 40s. All cash, quick decisions. FREDDY STARKE, 386-6231 or 479-3866 anytime, ISLAND PACIFIC REALTY.

LOCAL BUSINESSMAN

requires a spacious home with 2 or more bedrooms. Must be in excellent condition and good surroundings, to $90,000. Urgent please call GERRY FINNIGAN, 388-6231 or 479-1040, Island Pacific Realty.

SOUTH OAK BAY

Must be older 3 or 4 BR and priced in the 560s. Buyer will be returning to the city on August 25. Please call:
384-8124 A. FAULKNER 382-6852
PEMBERTON, HOLMES LTD.
1000 Government Street

IF YOU HAVE A NICE 2-3 BEDroom house in a pleasant Victoria district, which you would be willing to s

265 HOUSES WANTED TO BUY

WILKINSON ROAD

and surrounding area. Our client loves this area and is looking for a 2-or 3-bedroom home with some seclusion. Will pay $55,000-$57,000. If you are interested in selling your house please call:
HAZEL CLARKE — 385-6635
NORMA HILL — 383-7796
Office — 386-2911
Homefinders, Wall and Redekop

PROFESSIONAL COUPLE

And family of university attending daughter, plus school age daughter urgently require quality home in Oak Bay, north or south, Gordon Head, etc. Requirements: large living room to accommodate their grand piano, medium to large dining room, 3-4 bedrooms, basement part or full. Lot is not too important, up to $80,000.

JOHN M. HUNTER

388-6424 (Res.) 592-6073
BAYSHORE REALTY LTD.
1006 FORT ST.

CALLING ESQUIMALT HOME OWNERS

I am looking for a 2-bedroom and a 2-3 bedroom home in a good Esquimalt residential area, preferably Parklands, Rockheights or Saxe Point. My purchasers will consider up to $55,000. Please contact AL TASSIE, 384-9069 or OLYMPIC REALTY LTD., 385-5741.

HANDYMAN SPECIAL

I have a cash purchaser for a fix-up home in any area priced up to $50,000. Larger character home preferred. Good lot. Must be basically sound. Call TONY BROGAN anytime.
CANADA TRUST CO.
595-5171 388-6275
PAGER 2471

WANTED A SEA VIEW HOME!

My purchaser is looking for a good quality 3 bedroom home with an ocean view. Home must have in-law suite or potential for one. Quiet street essential. If you are thinking of selling your home, please call:
477-0191 DALE YOUNG 384-6563
Royal Trust Real Estate Dept.

HAVE YOU A 2 BEDROOM, 2 bathroom, no basement home with patio off either living room, dining room or kitchen? Client is interested in fine quality, prime residential area. Approx. 1200 s.f. living area on easy care lot. Call LARRY LINEHAM 595-0134
CHAMPION REALTY LTD.
388-4477

PRIVATE

If you have to Dispose of your older home call 652-1562 for instant

CASH

WOULD LIKE 3 BEDROOM quality home. Private sale. Colwood preferred, would consider Gorge area. Require 16'x20' room for pool table. All cash. Evenings, 478-7733.

I AM INTERESTED IN OLD farm — or house — in West Saanich region. Condition of buildings not of importance. Call 478-0198 Gerry.

WANTED
good styled house in need of repair or up to 5 acres reasonable 595-3528.

PRIVATE
Want older home. Reasonably priced. Will purchase for cash. 479-2209.

Got a house to sell? Call Excel. Excel Realty Investment Corp. 388-7733.

WILL PAY CASH FOR OLDER type home. Phone 478-6374.

268 LISTINGS WANTED

LISTINGS WANTED

Are you ready for a change or just invest in the future? Let us sell your home for you and put you in something BIGGER or smaller. Call one of our salespersons at anytime.
WESTMONT REALTY LTD.
386-6796

SHAWNIGAN REALTY LTD.
Shawnigan Lake 743-5311
LIST YOUR SHAWNIGAN, COBBLE HILL OR MILL BAY PROPERTY with
743-5311 JOHN ETTEMA 743-2607
743-5311 MARIE MALBON 743-5145
Call Collect Anytime

ROBERTS INVESTMENTS LTD.
To list or sell call W. G. Moore
388-6691 702-1175 Douglas

271 LOTS FOR SALE

CORDOVA BAY

Building Site 14,420 sq. ft. (app. ⅓ acre) in Cordova Bay. Beautiful views. Priced at $41,900 along with engineered septic plans. Call HAZEL CAMPBELL, 382-7051, or ADELLA ZARFT, 478-9607, 592-2431 LANSDOWNE PROPERTIES.

REASONABLY PRICED

Lots for building now, on Teakwood Place in Gordon Head. Quiet, most preferred area. Phone Kasapi Construction. 386-6191.

SOOKE VILLAGE

.48 acre overlooking golf course. Perc tested and ready for building. Short walk to stores. $16,900.
SHIRLEY SWIFT
595-5171 652-3836
CANADA TRUST CO.

PRIVATE SALE

Sheringham Estate-beautiful choice lot, 150x309 with spectacular view. On black top, hydro, phone and water. Already cleared and terraced with 22x30 fully furnished cottage. 112-646-2067.

LOVELY LARGE LOT

80 ft. frontage, approx. 10,000 sq. ft. Ideal homesite. Maplewood area. Only $27,500. Call:
384-8124 MR. GREENE 385-0795
PEMBERTON, HOLMES LTD.
1000 Government St.

BUILDERS Gordon Head Lots

LARGE SELECTION AVAILABLE ON TERMS. CALL CANADA TRUST — 595-5171

VIEW LOT WILLIS POINT ROAD. ¾ acre lot overlooking Brentwood Bay and Saanich Inlet. A superb well site, already located. Suitable for building immediately. Asking $30,000 or offers. Phone owner at 477-3015 after 5 p.m.

20 MILES FROM VICTORIA. Mill Bay-Cobble Hill area, close to Island Highway 2½ acre lot serviced with water and electricity. $25,000, phone 384-4223.

LOT 10, YORKSHIRE PLACE, close in off Sooke Rd. Partially developed 2.3 acres treed property ideal for mobile home or house designed to suit building site. $25,000. Owner 478-1975.

SHAWNIGAN LAKE 80'X115' LOT. Lake just down the road $12,900. Call LARRY LINEHAM 595-0134 or 388-4477 at CHAMPION REALTY LTD.

SEA AND MOUNTAIN VIEW
Crofton, two adjoining lots, adjacent 8129 Arthur St., sewer, water, zoned apartments or business, $10,000 each, $2,000 down. 388-9153.

BRENTWOOD BAY
Nicely treed view lot, fully serviced, quiet area, walking distance to stores and boating. $25,000. Phone owner, 478-9721.

BUILDERS ONLY

I have lots and financing. Are you interested.
477-8705

2-ACRE LOTS, SHAWNIGAN Lake, for that secluded country retreat, excellent location near lake, open to offers, 112-743-2753.

271 LOTS FOR SALE

MELTON

REAL ESTATE (B.C.) LTD.
912 Douglas Street
1610 Island H'way

2 LOTS FOR $10,450

LOT 1 ON GOOD ROAD AT ERRINGTON, 4 MILES FROM FUN PARKSVILLE, 100 YARDS TO SCHOOLS, STORES AND COMMUNITY HALL. ABUNDANCE OF WELL WATER. ELECTRIC AT DOOR, SEPTIC TANK IN, IDEAL MOBILE HOME SITE 79 X 132. PRICE $5,500.

LOT 2. SAME LOCATION AT ERRINGTON. NEEDS CLEANING AND SEPTIC TANK. FULL PRICE $4,950 MOBILE HOME OWNERS' DREAM.
Call now for either of these lots or both. Len LeDoux 386-7551 or 382-9852.

J. D. BOSDET LTD.
120—727 Johnson St. 386-3128

10 ACRES

Located on the Saanich Peninsula. There are very few of these properties available. Now is the time to buy land. Trees and meadows. Good building site. Asking $69,500. MLS 11986. Call:
ALICE MOORE — 592-4529
ED KRAFT — 652-3676

HOLDING LOT $10,800

On Holland, just off Hastings. Lot size 50x139. Cannot be built on at present. For further information please call:
ERNIE SERONIK
386-3128 (24 Hours) Res. 478-8696

$22,900

2.2 acres on Demaniel Creek, Otter Point Road. Fenced, has well, ready for your dream home.

$22,500

2 acres, Happy Valley, treed, rocky, secluded.

$27,900

2.6 acres, Metchosin. Treed, has good spring. Panoramic views. First time advertised.
478-5561 NORMA SAUNDERS
478-9182
BLOCK BROS. REALTY LTD.

P.R.B
P. R. BROWN AND SONS LTD.

ARDMORE

Approx. 1 acre of beautifully treed level land, 150' road frontage. Area of prestige homes, close to golf courses, Sidney and ferries, asking $30,000.
385-3435 AL VICKERS 652-2257
P. R. BROWN AND SONS LTD.

MAGNIFICENT VIEW PROPERTY Approx. 1.2 Acres $52,000

Canoe Cove Area
Water and Power Available
NEIL RAWNSLEY
386-2111 595-1507
MONTREAL TRUST CO.

MAYNE ISLAND $7,900

What an excellent investment! This quarter-acre lot is largely cleared, serviced (including sewer), minutes to ferry terminal. Ideal holding or permanent-recreational site. Call ROB ESTLIN, 477-1841 or 658-8357. BLOCK BROS. REALTY LTD.

Would You Believe LOTS $7,000

Shawnigan recreational lots 88x105 av. Perfect hide-away, build a small cabin, or park your rec vehicle weekends. Well priced with easy terms. Call today, 388-4271. Ruth Lukaitis, 477-5306. Shirley Wilde, 478-2459.
J. H. WHITTOME AND CO. LTD.

Attention, Builders

Lots in prime new subdivision. Gordon Head. Underground services. Ready to build. For details call now WALT SLOCOMB, 383-4035 or 477-0141.

The Permanent

SALT SPRING—OVER 1 ACRE WITH SPECTACULAR VIEWS

City water ready to build. $18,500. name your own downpayment. Bal at 12 per cent. Call A. Klenman, 382-7276. Town and Country Realty Ltd.

SOUTH OAK BAY

Fantastic, large (approx. 18,500 sq. ft.) building lot offering views and seclusion with 124 feet frontage on Beach Drive. Asking price: $59,900. For details please call: 386-7521 GISELE SAMEC 382-8743
BOORMAN INVESTMENT CO., LTD.
1111 Government St.

WHIFFIN SPIT
View building lot 100x240 Prime area with a new house on each side. Asking 16,900 MLS

HORSE LOVERS
2¼-ACRE BUILDING LOT. Power and road are in. Asking $20,500. 642-3404 BILL KOZAK 592-2431
LANSDOWNE PROPERTIES LTD.

DOWNTOWN LOT
7,200 sq. ft. building lot one block from city hall. Ideal for retail outlet with apartments above. $108,000.
385-7721 KENT MACLEOD 595-4273
GARDNER REALTY LTD.

LARGE BUILDING LOT, FULLY serviced, partial sea view, overlooking Finnerty Cove, Cadboro Bay area. $34,900. 477-3183.

SHAWNIGAN LAKE
On the West side, near the lake, .34 acre, asking only $6,500. For recreation only. MLS. Leo Van Dyk, 386-3585. Victoria Realty Ltd.

FAIRFIELD — $23,000
Panhandle lot, ideal for a no-step bungalow. Exclusive, Leo Van Dyk, 386-3585, Victoria Realty Ltd.

3.4 ACRES, OCEAN VIEW PROPERTY in Metchosin in area of $100,000 homes for sale. $40,000, or your 26'-40' sailboat plus cash. 478-8716.

BROADMEAD LOT
Views of Strait and Mt. Baker, $31,000. 477-3440.

LEVEL BUILDING LOT, VIEW Royal, permits issued, ready to build, asking $18,500. 478-2618.

2 ACRES BRAEMER HEIGHTS, Happy Valley, 384-3569.

1.9 ACRES, PERC TESTED, SECluded and close in. 478-6468.

WITTY'S LAGOON NEXT TO 3938 Olympic View Dr. Offers, Box 115, Victoria Press.

271 LOTS FOR SALE

NICE GORDON HEAD LOT ON park including cosy home next door. Both for only $69,500. 384-9318.

273 PROPERTY FOR SALE

3.1 ACRES TROUT STREAM SECLUSION!

325' frontage on year-round salmon spawning stream. Treed. Asking $24,900. Sooke. Bob Garside, Canada Trust.

WATERFRONT—$45 per FT.!!
Well, you work it out! 3,000 ft. at the price of $135,000 at this southern location on Salt Spring Island just has to be a good buy at this price. Plus two good beaches and 40 acres, subdividable. Call 592-3920 or 386-6552. F. C. Hully, Real Estate, 620 View.

LOT NO. 10 SHAWNIGAN LAKE Beach Estate. 733-0380, Vancouver.

274 PROPERTY WANTED

URGENT!
Do You Have
A lot or land for rent or lease suitable for a Mobile Home?
WOULD YOU LIKE
To share it with me and earn extra revenue of about $90 per month. Call me at Robin Hood Sales, 478-5912 or write Box 4102, Victoria, B.C.

ALL CASH

We will pay you cash for one lot or more, suitable for building; or acreage of any size in Victoria area, suitable for development. Phone now Kasapi Construction. 386-6191.

PRIVATE PARTY WANTS TO buy Gulf Island summer cottage or lot, view or waterfront. From owner. 656-3053.

280 ACREAGE FOR SALE and WANTED

SACRIFICE

160 acres of exceptionally beautiful land. Hunter's paradise. Ideal retreat or personal holiday estate. 6 hours from Vancouver. This is high plateau with an amazing view of the Kettle River Valley. 10 acres cleared with a well. I hate to sell it! $32,500 or best cash offer (388-5551, leave message with Pier 1); 598-8629.

HORSES OR EXOTIC CATTLE

This is the place to raise them in a mild climate in one of the most fertile areas of Vancouver Island—8 miles from Victoria. 16 acres $188,500, 27 acres $316,500 or 38½ acres $465,500. Terms to good covenant.
477-1841 RON KERFOOT 652-2594
BLOCK BROS. REALTY LTD.

COWICHAN RIVER

66 acres of gently sloping land mostly in second growth. 1,300' of River frontage. 2,300' of road frontage. A beautiful property and an excellent investment at $140,000. Flexible on terms or trades. Call JIM ALLAN, 386-2955, Mayfair Realty.

5 ACRES
WILKINSON - INTERURBAN
This full fenced, flat property has an excellent selection of building sites and trees. Great for that hobby farm you have always wanted. Asking $75,000.
DAVID BILLINGHAM
BAYSHORE REALTY LTD.
1006 FORT ST.
388-6424

WHY PAY MORE?

6.8 acres in Highlands with valley views. Good building sites, road into property. Very reasonable at $33,000.
DAVID BILLINGHAM
388-6424
BAYSHORE REALTY LTD.
1006 Fort St.

COBBLE HILL

22 acres of rolling land. Requires some clearing. Possible subdivision in the future. Ideal holding property. Asking only $58,900. A once in a while opportunity. Quickly call IRENE DALZIEL, 388-6231 or 477-6380 Island Pacific Realty.

SECLUDED 5.1 ACRES
Saanich Peninsula
Treed view property with good building sites. $72,000. Victoria Press Box 264.

285 UP-ISLAND PROPERTIES

$12,875
1.95 acres
Qualicum Beach area
Lovely, well-treed lot on all-weather road. Building site cleared, crossing in and hydro on lot. Build your own house or move on your mobile home in this popular development. Take advantage of summer months and quick possession date. Call CLARE BROCK for particulars at 598-3321 or 592-2173, Jack Mears, Oak Bay Realty Ltd.

THE CEDARS 380 Brae Rd., Duncan

Premium, top floor, 2 bedroom suite, 1050 sq. ft., stove and fridge, new w-w carpet and drapes. Lovely outlook. Priced at $32,500. Move in for as little as $3500 down. To view phone 748-2397 or call at Suite 101, 380 Brae Road, Duncan.

FOR SALE BY OWNER

3 bedroom older home in Parksville, 1 and 1-3 acres, 5 fruit trees, 8 blocks to beach, ½ block to village boundary, taxes $1 a year. $38,500 firm. 248-5236, Parksville.

4.4 ACRES APPROX. $27,900

Mill Bay area. This property can be subdivided. MLS. Call GLENN NICHOLLS 388-6231 or GERRY FINNIGAN 479-1040 or 598-7689. Island Pacific Realty.

pearson REALTY LTD
BOX 399, PARKSVILLE, B.C.

SHAWNIGAN LAKE 80'X115' LOT. Lake just down the road $12,900. Call LARRY LINEHAM 595-0134 or 388-4477 at CHAMPION REALTY LTD.

PRIVATE SALE, LAKE COWichan, cozy two bedroom house with garage on two lots close to town. Renovated inside, newly painted outside. Fenced in yard, garden and fruit trees. Asking $21,500. Phone 749-6005.

PANORAMIC SEA VIEW LOT In beautiful Cli-aire subdivision. Exhilarating views of Departure Bay. Price $25,000. 385-4986.

EAGLE REALTY LTD.
Box 1060 Parksville, B.C.
Telephone 248-6191

DASHWOOD REAL ESTATE
Parksville-Qualicum Specialists
(Qualicum) Ltd., 752-9266

290 FARMS FOR SALE and WANTED

CENTRAL SAANICH 4.8 ACRES PRODUCING FARM

Well known organic farm with small two-bedroom home. Berries, fruits and vegetables sell like hot cakes at one of the busiest roadside stands on the Peninsula. Many extra features that listing sales person would be pleased to explain. Priced at $127,000. DOLORES MILES, 652-2735 or 388-6231, Island Pacific Realty.

160-ACRE FARM, 5 MILES FROM Campbell River. 1½ miles from ocean. Excellent land and buildings. Operating sawmill. Price $2,000 per acre. 112-287-8107 after 6 p.m.

293 GULF ISLAND PROPERTIES

North Pender Island

Right on your doorstep. Enjoy the quiet serene country type of living on one of these properties.

1 Ocean Waterfront—Approx. 1-3 ac. to ½ ac. $17,500-$25,000. S.W. to N.W. View.
2 21 ac.—500' Waterfront—$75,000.
3 Lake Waterfront $11,500 - $13,980.
4 Buck Lake Waterfront—Small cabin—Driveway parking space—Barbecue and patio, $16,900.
5 Many excellent buys on the market $6,500 - $17,500. Some commanding excellent views. Serviced by fresh water system—Paved road—Power—Telephone—Sewered.
SATURNA ISLAND
6 Waterfront Bluff—Far reaching S.W. View—One for $15,500, another with cottage $21,000.

A sellers market exists on "THE PENDERS". The Bahamas of Canada. Don't hesitate and miss the property that could be yours. Call a Gulf Island specialist Ted Dever Collect 629-3371 or 629-3434.
Macaulay Nicolls Maitland Co. Ltd.
1730 Marine Dr. West Van.

SALTSPRING ISLAND 2 ACRES OCEAN VIEWS

Beautiful, rustic setting just five miles from Ganges and ½ mile from beach. Serviced with community water, hydro and telephone. Good value at $18,500. Call:
ALLAN TRELFORD — 386-3128 or 652-3717
J. D. BOSDET LTD.

"A" FRAME LAKE FRONT

Located on Magic Lake on North Pender Island, this has to be one of the best buys of the season. Not only includes the perfectly planned home and garden but the float and various appliances and furniture. For further information call:
477-1841 RON KERFOOT 652-2594
BLOCK BROS. REALTY LTD.

HAVE YOU CONSIDERED
living on Salt Spring Island? There are many good homes for sale at low prices. Many of these homes are on large lots and have pleasant ocean or rural views. Prices start in the mid 40's. If you would like to visit the island or obtain more information, please call:
RON McQUIGGAN
386-2911 (off.) (res.) 112-537-9220
Homefinders, Wall and Redekop

DENMAN ISLAND
1 acre lot suitable for homesteading, ½ meadow, ½ trees, beautiful sea view, paved road, water, electricity, ferry every hour, $12,900, terms $4,500 down, assume agreement for sale of $80 per month. 652-3168.

4 LARGE LOTS ON EAST ROAD DENMAN ISLAND with beautiful water view over Lambert Channel. Water, hydro and blacktopped road. $9,000 each with terms. FINANCIAL SURVEY LTD. M. E. Braithwaite, 384-9305 Res. 592-0638.

DENMAN ISLAND
½ acre, close to beach, nicely treed with seasonal creek, and cabin suitable for year round use. Electricity and water to cabin. $19,500. 112-335-2262.

HORNBY ISLAND NEAR BEACH, ½ acre lot with partially completed 2-bedroom cottage, phone 386-8435 or 479-5503.

FORCED SELL 7-ACRE PARK, over 500 feet waterfront on South Saltspring at $69,900. 382-1395.

TRADE
Through
CLASSIFIED
DIAL 386-2121

NOTICE TO CONTRACTORS
Sealed Tenders will be received by the undersigned for the construction of GROUNDS AND CUSTODIAL MAINTENANCE SHOP ADDITION FOR SCHOOL DISTRICT NO. 63 (SAANICH).
Drawings, specifications, forms of tender and detailed instructions to bidders are available to General Contractors at the office of Sager & Marshall Architects Associated, #10 Bastion Square, Victoria, B.C., on or after 9:30 a.m. Wednesday, August 20, 1975. A returnable deposit of Fifty Dollars ($50.00) is required for each set of drawings and specifications. Tenders must be accompanied by a bid bond in the form prescribed, which binds the Tenderer and the Surety in the amount of Ten Thousand Dollars ($10,000.00) at the time of tendering. A Performance Bond in the form prescribed must be provided by the successful tenderer prior to the award of the Contract.
Certified cheques will not be accepted. The lowest or any tender not necessarily accepted.
Tenders must be made out on the forms supplied by the Architect and addressed to the undersigned and delivered to the office of the undersigned not later than 2:00 p.m. Friday, September 5, 1975.
Mr. H. Schneider,
Director of Physical Plant,
School District No. 63 (Saanich)
9751 Third Street, P.O. Box 2010
Sidney, B.C. V8L 3S4

Pollution Control Branch
File No. PE1281
DEPARTMENT OF LANDS, FORESTS, AND WATER RESOURCES
WATER RESOURCES SERVICE
POLLUTION CONTROL BRANCH
Application for an Amendment of Pollution Control Permit No. PE1281
Pursuant to Section 8 of the Pollution Control Act, 1967

This application is to be filed with the Director, Pollution Control Branch, Parliament Buildings, Victoria, British Columbia. Any person who qualifies as an objector under section 13 (2) or (3) of the Pollution Control Act, 1967 may, within 30 days of the date of application, or within 30 days of the date of publication in The British Columbia Gazette or in a newspaper, or, where service is required, within 30 days of the serving of a copy of the application, file with the Director an objection in writing to the granting of a permit, stating the manner in which he is affected. Those who do not so qualify may file with the Pollution Control Board an objection in writing under section 13 (6), in the same manner and time period as described above.

1. Island Meat Packers Ltd. of 350 Island Highway, Victoria, B.C. hereby apply for amendment to Permit No. PE1281 issued on October 6, 1972 in favour of Glenwood Meats Ltd.

3. To increase or decrease the "quantity to be discharged" by deleting that part of section "b" of the permit which reads "an average of 6,000 IGPD and substituting in its place the following: an average of 10,000 IGPD.

I, R. J. McManaman, Assistant Secretary-Treasurer hereby certify that a copy of this application has been received by the Capital Regional District.

This application, dated on the 30th day of July, 1975, was posted on the ground in accordance with the Pollution Control Regulations.

A. A. Day, P. Eng.
Ker, Priestman & Associates Ltd.
as agents for Island Meat Packers Ltd.

SPACE COLONY FOR 10,000

MOUNTAIN VIEW, Calif. (UPI) — A floating space city for 10,000 persons, complete with shops, schools, industry and agriculture, could be feasibly built in the moon's orbit, 240,000 miles from earth, a NASA study team reported today.

It recommended the United States move toward setting up such a colony as "a basic step in expanding habitation of the Universe."

The price tag on the mile diameter wheel-shaped habitat would be about $100 billion, or two to three times the cost of the Apollo project, the 28-member group said.

"An actual program of space-colonization might be an evolutionary step comparable to the transition of life from the sea to the land or the transition of our own progenitors from life in the primitive forests to the open plains," the report said.

The group reported "no fundamental scientific obstacles to such an undertaking." However, it said practical engineering and social problems would be difficult to work out.

Designed by the summer study group at NASA's Ames Research Center, the floating spaceship and its contents would weigh 50,000 pounds, about the size of the largest super tanker. The wheel would rotate around its hub at one revolution per minute, fast enough so the centrifugal force felt by its inhabitants would simulate their normal weight on earth.

"These satellites would gather sunlight almost 24 hours a day and beam it to earth as low density microwaves," the study said. "On earth, the microwaves would be converted to electricity and fed into the usual distribution systems."

HORNBY DIVER TELLS OF SCARE

VANCOUVER (CP) — Six-gill sharks, like those captured Wednesday by the Vancouver Public Aquarium, are sometimes encountered by people scuba diving the Gulf Islands.

Bruce Howe, 38, group vice-president of MacMillan Bloedel Ltd., said Wednesday that he and his diving partner, Vancouver lawyer Harry White, encountered a 12-foot six-gill shark when they explored a reef off Hornby Island on Aug. 7.

"We were about 70 feet down when the shark came along and had a look at us," Howe said. "We were only four or five feet from him."

The next day, Howe saw another shark in the same place.

"I ran into him, and found myself looking into his eyeball. Then, he turned in a small circle and came at me with his mouth open. It was a very large mouth — it looked twice the size of the shark."

"I plumbed the depths of terror and backed away in a hell of a hurry. But I don't think the shark attacked me. I think I scared him. I guess he's not used to having things bump into him.

"I got my back against the face of the reef and went straight up as fast as my fins would propel me. The shark didn't follow me."

Indians Vow March on A-G

LADYSMITH — Chemainus Indians will march on Attorney-General Alex Macdonald's department unless he helps recover the band's books and ledgers, band leaders said Wednesday.

The books, along with $2,000 in home improvement funds, were removed from the band office June 11 and are held by a rival faction within the band that is demanding the resignation of the elected council.

Band manager George Harris said at a press conference the band may lose department of Indian affairs funding if it can't give the books to the department for the annual audit.

The band council asked the RCMP to help them recover the books, but were told by the attorney-general that the issue was a civil one and the police couldn't interfere.

Macdonald could not be reached for comment today.

Last Day For School Supplies

Friday will be the final day of Greater Victoria school district's non-profit sale of elementary school kits for students.

A school board spokesman said 60 per cent of the kits have been sold. Prices range from $2.60 to $5.90 and the spokesman estimated parents can save 40 per cent over the retail price.

The school supply kits can be bought between 9 and 11:30 a.m. and between 1 and 3:30 p.m. at the following schools: Hampton Elementary, 231 Regina; Richmond Elementary, 2780 Richmond; Vic West Elementary Annex, 750 Front; Fairburn Elementary Annex No. 1, 1841 Fairburn; Sir James Douglas Elementary, 401 Moss; Blanshard Elementary, 950 Kings.

Only cash is accepted for purchases, the school board spokesman said.

TOURIST ALERT

The following are requested to contact the nearest RCMP detachment for an urgent personal message:

Owen Ellsworth Adams, of Montreal.

Mr. and Mrs. John Adamson, of Port Moody.

Chris Berger, of Vancouver.

Mr. and Mrs. Oscar Brown, of California.

Michael Derwin, of Winnipeg.

Mr. and Mrs. Ed Heck, of Calgary.

Mike Kusterman of Cassiar.

Keith Roddick, of Vancouver.

Ed J. Sinclair, of Edmonton.

Florence Stern, of Port Alberni.

NOTICE TO CREDITORS
Estate of the deceased: SCACE, Muriel, A. late of 1336 Richardson St., Victoria, B.C.
Creditors and others having claims against the said estate(s) are hereby required to send them duly verified, to the PUBLIC TRUSTEE, 635 Burrard Street, Vancouver, B.C. V6C 3L7, before the 19th day of September, 1975 after which date the assets of the said estate(s) will be distributed, having regard only to claims that have been received.
CLINTON W. FOOTE,
PUBLIC TRUSTEE

KILSHAWS
1115 FORT ST.
FRIDAY 7 P.M.
Estate Furnishings by AUCTION
CHESTERFIELD STES. & LOUNGES
MATCHING CHESTERFIELD & LOVESEAT
Corner Cabinet
MAHOGANY & OAK CHESTS
TABLES, SIDEBOARDS
Very Fine Carved BEDROOM STE.
SINGLE POSTER and MODERN BED SETS
TEA WAGON & SMALL DESKS
PIANO (Art Nouveau)
NEW SHAG 9'x12' to 12'x20' RUGS
SANSUI AMP TYPEWRITER
Fine China, Crystal & Copper, etc.
KILSHAWS LTD.
384-6441
For your sale or guaranteed appraisal Call KILSHAWS

GIANT DISCOUNT P.D.Y. FOOD CENTRE

CRAIGFLOWER and TILLICUM
Prices Effective Aug. 21, 22, 23
THURS., FRI., SAT.
WEEKDAYS 9 to 9
SUNDAYS 10 to 7
WE RESERVE THE RIGHT TO LIMIT QUANTITIES

FIRST GRADE (Limit one lb.)
BUTTER With $10 Order or Over LB. ..... 79¢
Grade A
CHUCK STEAK Bone in. LB. ..... 85¢
Grade A
CROSS RIB ROAST LB. 1.15
Frozen (legs or breasts)
CHICKEN SEGMENTS Approx. 3-Lb. Bag. LB. ..... 99¢
NABOB
INSTANT COFFEE 10-OZ. Jar 1.79
Magic Skim
POWDERED MILK 5-LB. Bag 2.79
NABOB
RASPBERRY JAM 48-OZ. Tin 2.19
FLEISCHMANN'S
CORN OIL MARGARINE 2-LB. Pkg. 1.69
RISE 'n SHINE
ORANGE CRYSTALS 4, 3¼-Oz. poly bag ..... 69¢
TWINKLE
ICE CREAM One Gallon Pail 2.69
MONARCH
QUICK WHIP 3—2-OZ. Pkgs. ..... 79¢
Liquid Detergent
SUNLIGHT King Size ..... 97¢
Laundry Detergent
ARCTIC POWER King Size 2.19
ROYALE 2-Ply
BATHROOM TISSUE 4-ROLL Pkg. ..... 97¢
HIGH LINER
FISH 'n CHIPS 20-OZ. Pkg. ..... 79¢
B.C. Grown
PEACHES 3 LBS. 1.00
Seedless
GRAPES LB. ..... 37¢
Local No. 1
BULK CARROTS LB. ..... 9¢

FAMILY CIRCLE

"Daddy didn't wash up after he changed the tire."

DENNIS THE MENACE

"WE MADE SIX CENTS ALREADY. LET'S DRINK THE REST OF IT AND *RETIRE!*"

KISSES

HAGAR

PEANUTS

B.C.

WIZARD OF ID

MARK TRAIL

BROOM-HILDA

APARTMENT 3-G

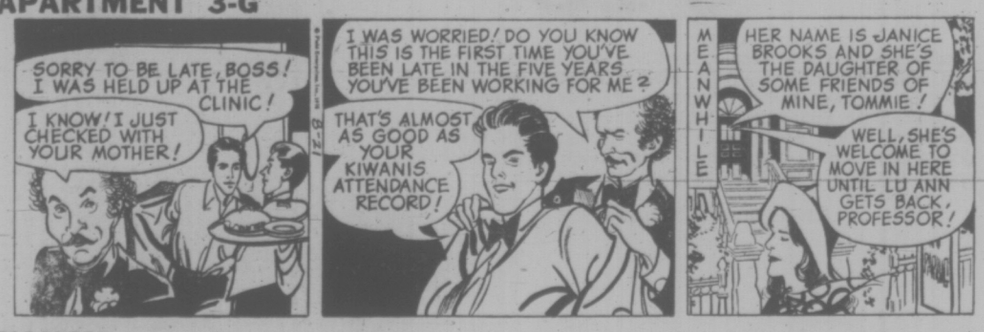

NANCY

MISS PEACH

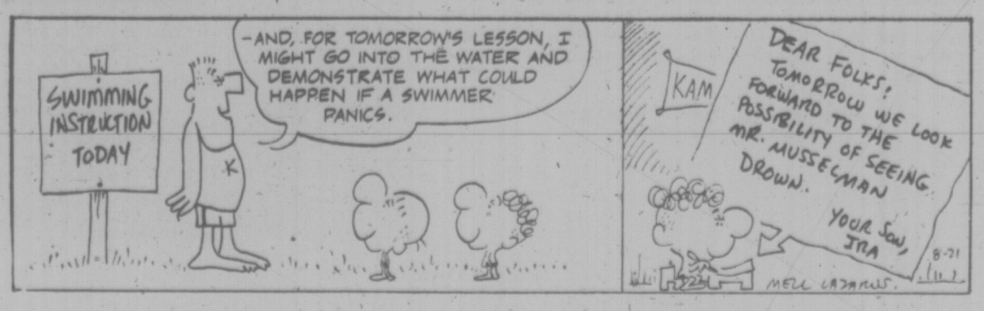

The Bridge Expert

By FRED KARPIN

As frequently happens at the bridge table, a declarer fulfills a contract that would have been defeated if the defenders had played correctly. Such was the case in today's hand, which came up in a rubber-bridge game. Both sides vulnerable. South deals.

NORTH
♠ 843
♥ Q J 9 8 4
♦ 5 3
♣ A 8 4

WEST
♠ Q 10 7 5 2
♥ 6 5 3
♦ 2
♣ 9 7 6 5

EAST
♠ 9 6
♥ A K 7
♦ Q J 10 9 7
♣ K 10 2

SOUTH
♠ A K J
♥ 10 2
♦ A K 8 6 4
♣ Q J 3

The bidding:

South	West	North	East
1 ♦	Pass	1 ♥	Pass
2 NT	Pass	3 NT	Pass
Pass	Pass		

Opening lead: Five of ♠.

On West's lead of the spade five, the three was played from dummy, East put up the nine, and South won the trick with the jack. The ten of hearts was then led, and overtaken by dummy's jack. East captured the trick with the king.

In the hope that his partner possessed the queen of clubs, East made a desperate effort to drive out dummy's sole outside entry to the to-be-established heart suit by banging down his king of clubs. Declarer made a nice play when he allowed the king of clubs to win the trick. East next continued with the club ten, which South won with his queen.

It new became a routine matter for South to lead his remaining heart and establish the heart suit after East had taken his ace, with the ace of clubs serving as an entry to the board. When play had ended, declarer had made three spade tricks, three hearts, two diamonds, and two clubs.

East overlooked one of the basic principles of play, namely, the "hold up" (the refusal to win a trick the first time a suit is led). When South led the ten of hearts and overtook it with dummy's jack, East should have allowed the jack to win: South certainly had two hearts for his jump to two notrump (if South had three hearts, nothing could be done about preventing South from establishing dummy's heart suit, and cashing it).

With the jack winning the trick, if South then led the queen of hearts, East would take his king. East would now return a spade, the suit his partner had led (to play the king of clubs instead figured to be hopeless, since South, for his jump to two notrump certainly rated to have the club queen).

By declining to win the initial heart lead, East would effectively have prevented declarer from both establishing and cashing the board's heart suit. And declarer would then have ended up making only eight tricks: three spades, one heart, two diamonds, and two clubs.

LITTLE PEOPLE'S PUZZLE

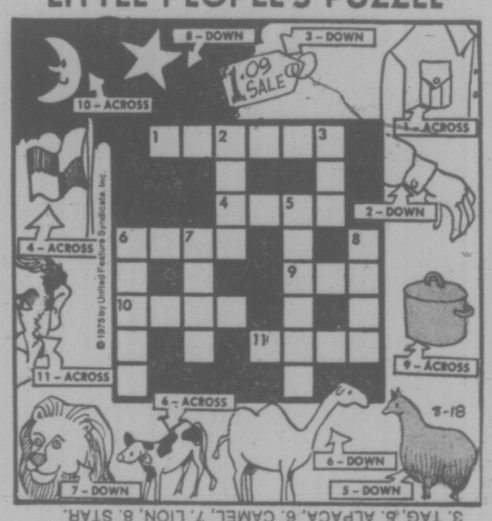

ANSWERS: Across-1. POCKET, 4. FLAG, 6. CALF, 9. POT, 10. MOON, 11. SCAR. Down-2. CUFF, 3. TAG, 5. ALPACA, 6. CAMEL, 7. LION, 8. STAR.

YOUR HOROSCOPE

for Friday, August 22

By SYDNEY OMARR

ARIES (March 21 - April 19): Throw aside preconceptions. New approach now, if you are flexible, will succeed. Know it; act accordingly. Be dynamic, confident and independent. One who doubts, fears is trying to bring you down to level of mediocrity. The choice is your own!

TAURUS (April 20 - May 20): Finish rather than begin — stress new ways to close transaction. Refuse to hang on to losing proposition. Friends may battle among themselves. Stand aloof from petty involvement. Adhere to principles. Aries, Libra could figure prominently,

GEMINI (May 21 - June 20): Don't expect to be promoted, revered or given credit — unless you stand up for your rights. One in authority may be listening to persons who are envious of you. Lie low when dealing with "the boss."

CANCER (June 21 - July 22): What you feared is upon you — and is a paper tiger. Means you are holding yourself back because of past disturbance. Rise above doubts, fears. Temporary confinement may occur, but you grow stronger as result.

LEO (July 23 - Aug. 22): Forces tend to be scattered. If you spread efforts too thin, you lose money. Don't be in a hurry. Examine various possibilities. A friend who is enthusiastic may also be misinformed — at your expense. Word to wise here should be sufficient.

VIRGO (Aug. 23 - Sept. 22): Lie low, do more listening than talking. Be thorough where details are concerned. Partnership areas may be disturbed. Key is to wait, see, perceive. Patience becomes strong ally. Aquarius, Leo and Scorpio persons could figure prominently.

LIBRA (Sept. 23 - Oct. 22): Be ready for quick changes, a variety of experiences. Basic issues seem elusive. Don't force — what you need is available but you obtain it in unorthodox manner. Gemini, Virgo could be involved.

SCORPIO (Oct. 23 - Nov. 21): Family member has list of complaints — and compliments. Key is to balance, choose and seek genuinely to reach intelligent compromise. Taurus, Libra persons may be involved. Affair of heart is spotlighted. Emotions tend now to dominate logic.

SAGITTARIUS (Nov. 22 - Dec. 21): You may not be seeing too clearly. Take off rose-color glasses. Aura of glamor — and deception — could be present. Need is to build on solid base. Temptation is to skip essential details. Consult Virgo.

CAPRICORN (Dec. 22 - Jan. 19): Hold off on travel if practical. Check addresses, appointments, general schedules. Organize priorities. Deal with responsible person who looks to future. Another Capricorn — and a Cancer — are likely to be involved.

AQUARIUS (Jan. 20 - Feb. 18): Money, personal possessions command attention, more so than usual. Finish project. Let go of past, take cold plunge into future. You'll like the feeling! Aries, Libra could be involved. Young person demands action.

PISCES (Feb. 19 - March 20): What you seek is obtainable, but you must open lines of communication. Highlight confidence, self-esteem. A new contact can prove beneficial. Leo, Aquarius persons may be in picture. Check calls, correspondence. Review format.

IF TODAY IS YOUR BIRTHDAY — you have ability to be alone without being lonely. You never follow the crowd. You were on your own at relatively early age. Scorpio persons play important roles in your life. In October you begin recovering from emotional wound. Financial situation will be brighter. If single, marriage is on horizon.

CRYPTIC CROSSWORD

ANSWERS TO WEDNESDAY'S PUZZLE

ACROSS		DOWN	
6	Take-off	19	Smack
7	Begun	21	Match
9	Avoid	22	Replies
10	Passage		DOWN
12	Isaac Newton	1	Halve
14	Press notice	2	Remiss
18	Sweeper	3	Oft
		4	Seesaw
		5	Surgeon
		8	Magnate
		11	Painter
		13	Crow-bar
		15	Speech
		16	Comely
		17	Acted
		20	New

CLUES

ACROSS

1 Strike at the wrist? (4)
3 To admire an umpire (8)
9 A flying start for the hitch-hiker? (3-4)
10 Could it cause an explosion among crustacens? (5)
11 Gambling on ship's movement? (5,3,4)
13 Where we fall if we do wrong? (6)
15 Those who take it become aware of goings-on under the surface (6)
17 No longer worried now guardianship has finished? (4,4,4)
20 Gentle little animals belong to Elia (5)
21 Agree I left icon to be despatched (7)
22 Is let — to 10 workers? (8)
23 Indication from the umpire that both sides have scored 100? (4)

DOWN

1 Being the winner, could put cap on him (8)
2 No. 1 in a tree-lined avenue? (5)
4 Lengthen, according to the editor, by inserting 10 twice (6)
5 As payment for membership in the colony? (2,10)
6 Thomas's initial motive for betrayal (7)
7 A measure for those who want to go straght (4)
8 Acceptable because neither mad nor unintelligent? (6,6)
12 Lead pets to base of column (8)
14 Give the fellow the sack — he's a burning fighter! (7)
16 Doubtless one of the youngest assemblies (6)
18 A ring of care, naturally (5)
19 Somewhere to live on the level? (4)

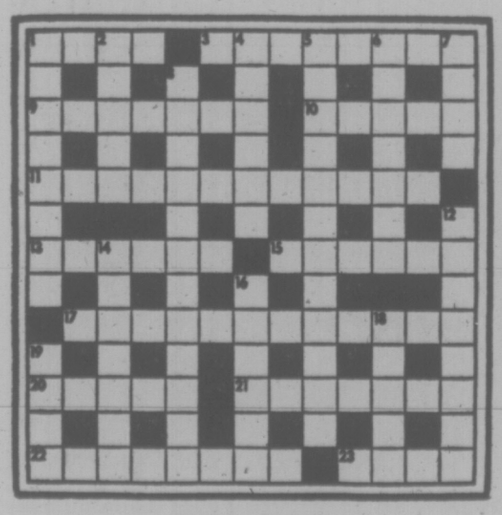

SOLUTION FRIDAY

FUN WITH FIGURES

By J. A. H. HUNTER

Each letter stands for a different digit.

Of course Eliza Doolittle was a prime character, so our ELIZA is prime too. What do you make of it?

M Y
F A I R
L A D Y

E L I Z A

Thanks to J. A. McCallum, Medicine Hat, Alta.

(Answer Friday)

Wednesday's answer: Houses aged 36 and 108 years.

Egg-Eating Mark

SAN SEBASTIAN, Spain (AFP) — Egged on by a large crowd at a neighborhood festival, Xavier Larrea, 24, who weighs 264 pounds, gulped his way to a world record by eating 65 eggs non-stop. Larrea swallowed 49 raw eggs and ate two omelettes each made of eight eggs.

We double check our prices for you

EATON'S HOMEFURNISHINGS SALE

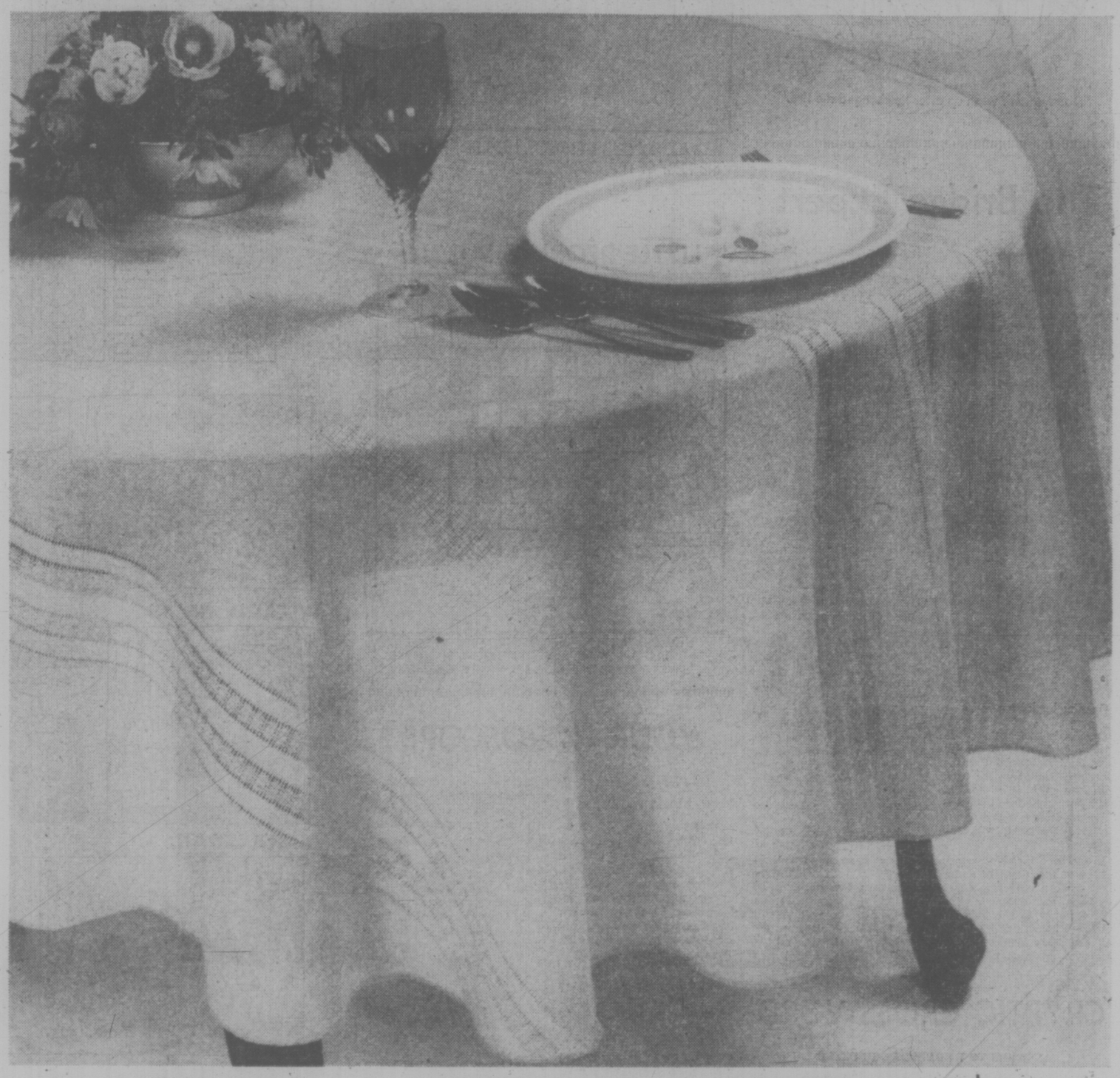

Save

Thursday and Friday

'til 9:00 p.m.

Sleater of New York "Courtrai" tablecloths

The beginning of an inviting dinner is dressing your table with an attractive tablecloth. And "Courtrai" is one of today's most popular designs. Made by J. C. Sleater of New York. Both beautiful and practical with permanent press, soil release and Scotchgard protection. Fibro-rayon material gleams with satin-like bands and an intricate weave effect. Choose from white, gold, yellow, green, bone and terracotta.

Size	Now
52x70"	12.69
52x70 oval	13.49
60x80"	15.89
60x80 oval	17.49
60x90"	17.99
60x90 oval	19.59
60x104"	21.99
60x104 oval	23.59
60x120"	25.49
60x120 oval	26.99
68" round	19.59
Napkins	1.57

Household Linens, Dept. 236, Third Floor

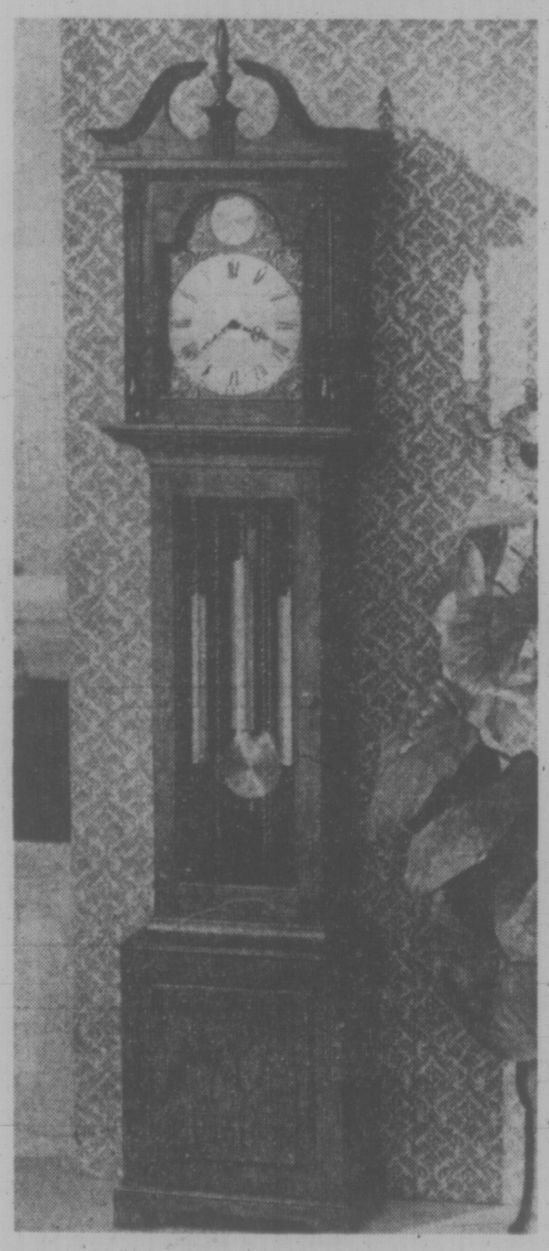

Grandmother Clock — real chimer on special

649.00

Traditionally classic—Grandmother Clock—reminiscent of the past, built with timeless quality. Makes an impressive focal point for any foyer, hall or livingroom. Mellowed in a cherry bordeaux finish. Built with a West German 8-day weight driven movement with a Westminster chime. Tempus fugit brass dial. Approx. size 72' high x 16¼" wide x 10½" deep. (Allow approximately four weeks for delivery.)

Clocks, Dept. 515, Main Floor

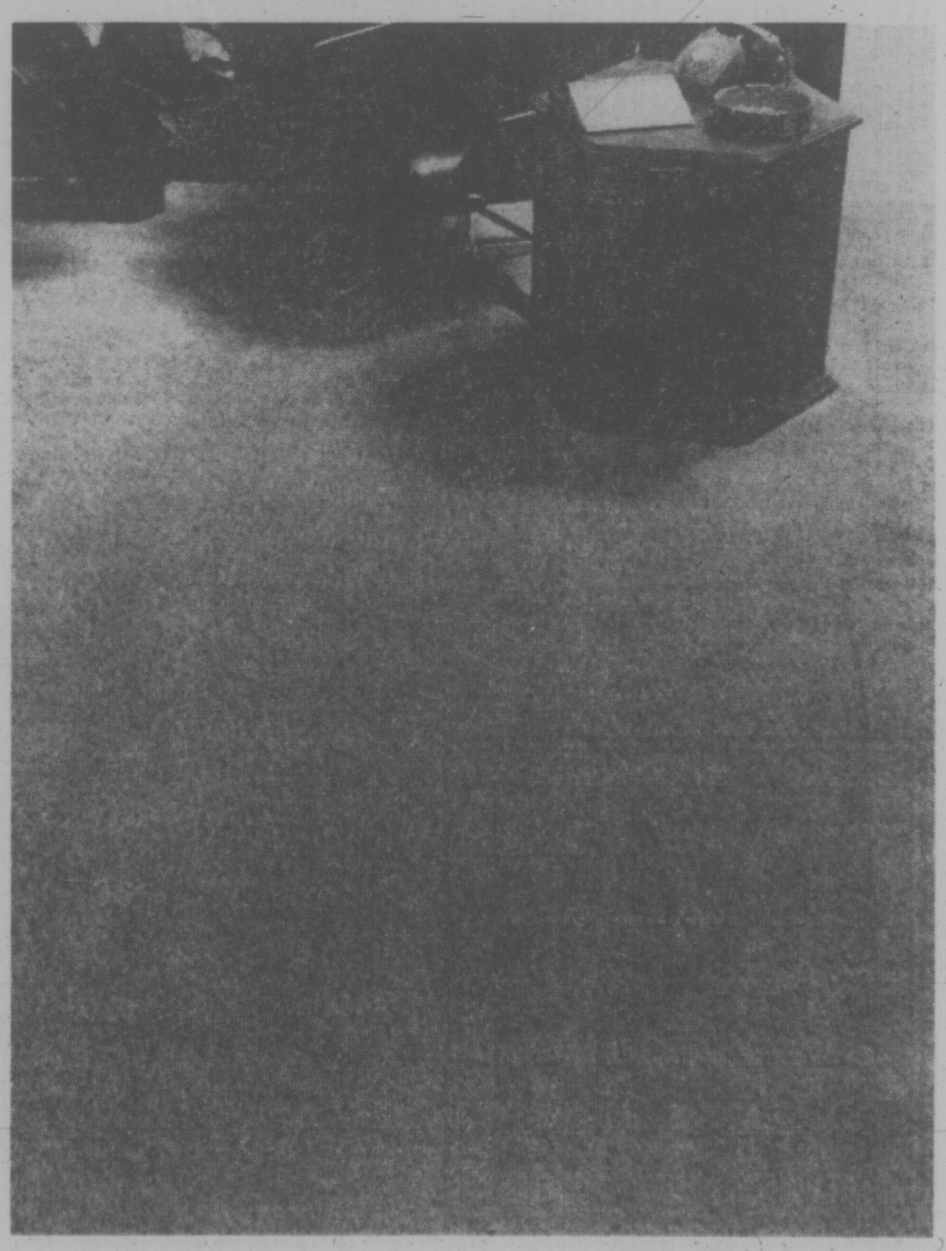

Harding's "Autumn Garden" plush broadloom savings

11.99 sq. yd.

Monsanto's dense, plush acrylic fibre is tufted and sheared to a velvet-like appearance. Monsanto Acrilan has been research tested and approved for heavy traffic areas. Practical, too, because it is non-allergenic, easy to clean and fade-resistant colors. Available in decorator colors: Temple goldtone, laurel green, pumpkin, frosted willow, honeycomb, parchment, cranberry, mint, nutshell, vanilla and Caspian blue. Approx. 12' width.

Floor Coverings, Dept. 272, Main Floor, Home Furnishings Building

Store Information 382-7141. Store Hours Daily: 9:30 a.m. to 5:30 p.m. Thursday and Friday 9:30 a.m. to 9:00 p.m.

WEATHER
Tonight and Friday:
Cloudy, Cool

Victoria Times

TODAY'S NEWS TODAY
Classified 386-2121
News 382-3131

92nd YEAR, No. 62 ★★★ VICTORIA TIMES, THURSDAY, AUGUST 21, 1975 ★★★ 15 CENTS DAILY, 30 CENTS SATURDAY

18 New Ways To Spread NDP Image

By LINDA HUGHES
Times Staff

Since the NDP took office in 1972 at least 18 new government newsletters have been created to spread the government's "official" version of the news.

Eight new publications have started up this year alone, and departments not already in the publishing business say they have such plans.

The current output ranges from the colorful, glossy quarterly ForesTalk, with a $48,000 budget and free mailing to 36,000 people including most doctors' and dentists' offices in the province, to the unglamorous MLAs At Work, a single-sheet newsletter of the NDP caucus which is run off on a Gestetner machine for minimal cost and mailed out to 22,000 readers.

Total cost of the new publications is almost impossible to ascertain.

But between ForesTalk and MLAs At Work is a range of government newsletters with printing costs averaging between $5,000 and $25,000 a year. That does not include mailing charges — all the publications are mailed out free — or the time spent by civil servants in production.

Several are printed by the Queen's Printer, but others by private firms, while in many cases the design and layout are also contracted out to graphics firms.

The purpose of the new publications is described variously by government officials as "telling the people what's really happening . . . explaining government programs and policies . . . focusing on current issues . . . opening up real communication with the people."

The NDP has bitterly complained about the news coverage it receives in the media and Premier Barrett said a year ago his government's greatest failing was not "selling itself" to the public.

He promised a campaign to boost the NDP's image and the new publications are an obvious part of that new promotion philosophy.

The government has always had dozens of free publications available to the public, as well as a few which carry a small price tag like the long-standing Wildlife Review and Beautiful B.C. But most publications are one-shot pamphlets and annual or statutory reports.

Some regular newsletters were started during the Social Credit regime, including B.C. Government News (BCGN), which was criticized as being purely a public relations venture at taxpayers' expense and was cancelled when the NDP came to office.

But Government News was revived late last year, soon after Barrett promised the new image campaign, and the slick, black and white newsletter is now the (NDP) government's largest monthly bulletin with a circulation of more than 70,000.

BCGN cost about $3,000 to print last month. Mailing costs must be added to that, plus the time of a secretary and two executive assistants, who devote about a week out of each month to the magazine.

The newsletter often contains lists of government offices and phone numbers and explains new government programs and legislation.

Most of the "news" content is rewritten from press releases handed out to the regular press during the previous

See 18 GOV'T Page 2

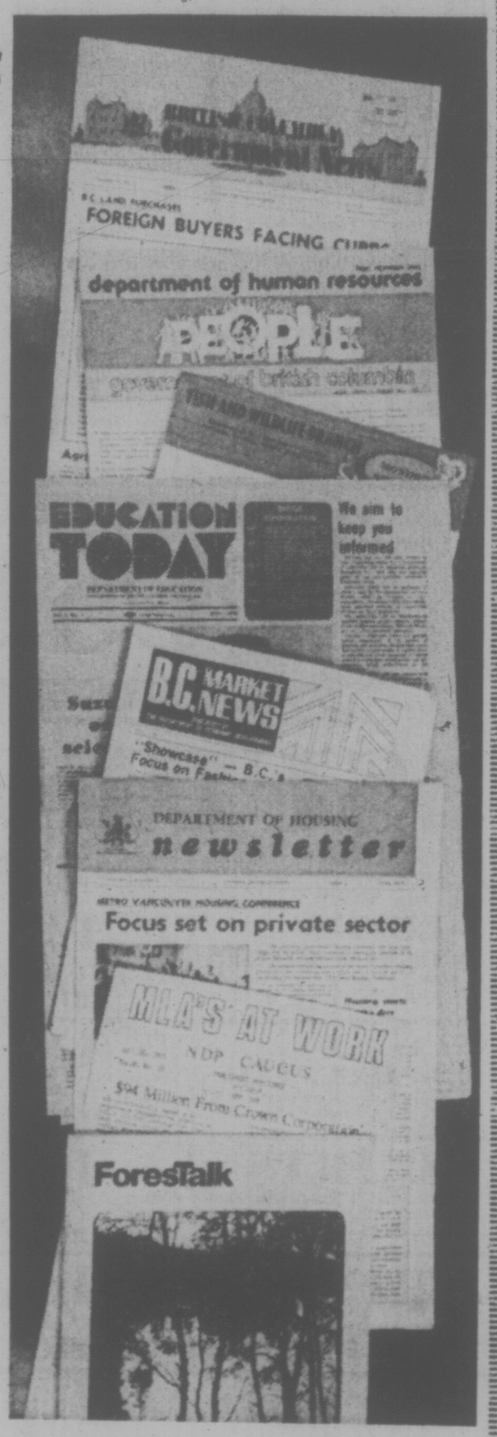

$32.2M BCR Loss Reported for 1974

Times News Services

VANCOUVER — British Columbia Railway today reported a net loss of $32.2 million for 1974, blaming a dramatic rise in operating expenses for the "disappointing" results.

The provincial railway's loss included $13.9 million arising from a change in accounting policies and depreciation rates.

Vice-president M. C. Norris said the soaring operating expenses were due to high wage settlments and spiralling inflation. Actual figures for 1974 were $62.8 million, up from $48.1 million in 1973, an increase of 31 per cent.

Total operating revenues, at $49 million, were virtually unchanged from the previous year.

The accounting changes, which were applied retroactivley to prior years, increased the 1973 loss to $13 million from the previously reported loss of $3.3 million.

The restated figures, from the beginning of 1957, show an increase in the accumulated deficit to the end of 1973, to $66.1 million from $3.7 million.

Carloadings, affected by an operating slowdown, two strikes and a shortage of rail cars during the first half of the year, totalled 114,213, down from 126,821 in 1973.

Tonnage hauled, 6,291,645 tons, was down 21 per cent from 8,002,379 in the previous year.

Premier David Barrett, the railway's president and chairman, has said development of the province's resources will be further accelerated upon completion of the 420-mile Dease Lake extension early in 1977.

Construction expenditures on the Dease Lake extension in 1974 totalled $37.6 million while main track capital expenditures totalled $22.8 million.

Upgrading of the main track included 31 miles of ballasting and replacement of 220,000 ties. Eight trestle bridges were replaced with permanent concrete spans and two with culvert and fill.

Liberal leader David Anderson said today the BCR losses were "almost exactly what I expected."

When the matter was under study by the public accounts committee of the legislature a $35 million loss was expected.

B.C. Rail can expect a minimum deficit of $50 million next year with the current construction of some extraordinarily expensive extensions.

Socred MLA Ed Smith (North Peace River) called the loss "really inexcusable."

"It indicates that B.C. Rail is in serious financial problems," he said. The cabinet ministers responsible must be asked to explain the loss, he said.

U.S. EASES CUBAN BAN

WASHINGTON (AP) — The United States will announce today a partial lifting of the American economic embargo against Cuba, state department sources disclosed.

The sources said the announcement will permit U.S. firms operating in third countries to sell goods to Cuba for the first time in well over a decade.

The move is more of a gesture toward third countries than toward Cuba, the sources said, but they acknowledged it probably will be interpreted as a softening of the U.S. position toward the Havana regime.

NEWS BRIEFS

Mounties Charged

PRINCE RUPERT (CP) — Two city RCMP officers were charged today with assault causing bodily harm after an incident Aug. 5 near a downtown hotel. The charges against Constable J. D. Barron and Constable J. M. Wakely were laid after they arrested Mark Bath Aug. 5.

Controllers Cleared

WINNIPEG (CP) — Conditional discharges were granted today in provincial court to 19 air traffic control assistants who walked off the job last October as part of a nation-wide illegal strike. The discharges, conditional on good behavior for the next year, were the most lenient penalties imposed to date across Canada for those participating in the five-day walkout.

U.K. Jobless Soars

LONDON (AP) — The number of jobless in Britain this month is 1,250,334 — the highest total since the Second World War. The increase of 162,164 since July was due largely to an unprecedented number of unemployed young people who have left school and cannot find jobs.

Spill Clean-Up

FERNDALE, Wash. (AP) The United States Coast Guard is monitoring cleanup of an estibated 1,000 gallons of crude oil spilled north of Bellingham Wednesday. The oil spilled by the 736-foot Liberian tanker, Olympia Falcon, is being cleaned up by crews from marine oil pickup service.

U.S. Prices Soar

WASHINGTON (AP) — Soaring prices for food, gasoline and used cars pushed United States consumer prices up 1.2 per cent in July, the biggest monthly rise in inflation this year, the U.S. government reported today.

No End in Sight

MONTREAL (CP) — Commuters were left to their own resources for the third time in less than a month when bus and subway drivers walked off the job Wednesday for an indefinite period to back contract demands.

Bid to Kill Kissinger Foiled in Jerusalem

Times News Services

TEL AVIV — Israel mounted the greatest security precautions in peacetime history today to protect Henry Kissinger from threatened demonstrations protesting a new Israeli-Egyptian peace agreement as a new "Munich."

Hours before Kissinger's jet landed at Ben-Gurion International Airport, Jerusalem police said they had nipped a suspected assassination plot aimed at Kissinger.

Police detained one American-Israeli and were hunting another man, sources said.

Both have been identified as members of the militant Jewish Defence League.

Ben-Gurion airport was virtually shutting down for Kissinger's arrival, with workers being sent home early, parking areas closed and green-bereted border police posted on the terminal roof and patrolling nearby roads.

Armed regular troops patrolled Jerusalem streets. The street in front of the King David Hotel, Kissinger's headquarters in Israel, will be sealed off even to pedestrians.

The street opposite was lined with navy blue iron police barricades.

Sixty additional U.S. secret service men arrived from embassies in Rome, Athens, Istanbul and Tehran following anti-Kissinger demonstrations in Jerusalem Wednesday.

Two black bullet-proof limousines were also sent in; one to be used when Kissinger travels to Arab capitals later in the week.

Israeli Foreign Minister Yigal Allon appealed to the nation, meanwhile on radio to direct opposition to the Sinai pact to the government, not Kissinger.

"All the anger and all the criticism against the government is okay, that I can understand," he said.

"Kissinger is not forced on us."

Anti-Kissinger demonstrations, he said, are "an uncultured act and irresponsible from a national point of view for a high-level visitor from a friendly country."

One senior U.S. official in Kissinger's party said chances were good that a new interim peace settlement could be reached in about 10 days. However, he warned that if this mission fails, as did Kissinger's efforts in March, a drift toward a fifth Arab-Israeli war will speed up very greatly.

On the other side of the border, Egypt Wednesday launched a major propaganda counter-attack designed to disarm Arab criticism that President Annar Sadat was about to contract a separate peace by agreeing to a further partial withdrawal of Israeli forces in the Sinai.

Presidential press spokesman Tahseen Bashir noted that Cairo still demanded an overall settlement.

INDEX

	Page
Births, Deaths	22
Classified	22-31
Comics	33
Entertainment	20, 21
Family	16-18
Finance	8, 9
Gardening	23
Prairies	10
Sports	13, 14
TV, Radio	23

WORDPLAY

Send your own WORDPLAY, care of this newspaper.

Forest Firms Accept Hutcheon Report Terms

The 140 companies involved in the current B.C. forest dispute announced today they will accept the terms of the Hutcheon report.

Don Lanskail, president of Forest Industrial Relations, which bargains for the 140 companies, and of the pulp and paper industrial relations bureau, said the industry was obliged to accept the report because it is deeply conscious of the economy of B.C.

Lanskail said: "All three of the unions involved, the IWA, PPWC and CPU must understand clearly that the industries acceptance of the Hutcheon report is the final condition, irrespective of how long the strike lasts or how far it may spread."

He said acceptance of the report had been reached very reluctantly and he added: "If consideration of the report was confined to economic factors alone there would be a clear case for rejection.

"However in reaching a decision the industry also considered the serious consequence of a prolonged strike on the provincial economy and were mindful of Premier Dave Barrett's recent appeal in this regard.

"The responsibility of the community which arises from being the major base of B.C.'s economy was an important factor in arriving at a decision."

He said the Hutcheon report was disappointing in a number of key areas.

It failed to recognize sufficiently the need for the B.C. forest industry to remain competitive in world markets and failed to recommend tangeable improvements in the industry's ability to get more productivity from its facilities.

"Unfortunately the Hutcheon report recommends a settlement that will worsen B.C.'s position and raise the competitive disadvantage in labor costs to well in excess of $1.10 per hour in comparison with the U.S. Pacific Northwest, the industry's major competitor."

The Victoria local of the International Woodworkers' of America will vote at 10 a.m. Friday in the Esquimalt Curling Rink on the proposed settlement and the local executive's recommendation to reject it.

After Wednesday's meeting King said he has decided to step aside while the IWA and the industry try to work things out

The minister also declined to comment on possible results of a decision by management and IWA to accept the Hutcheon recommendations while the pulp workers refuse acceptance.

MARS SHOT FINALLY ON WAY

CAPE CANAVERAL (AP) — The Viking spaceship shot across the orbit of the moon today on a 505-million-mile flight designed to determine if their is life on the planet Mars.

A Titan Centaur rocket launched the Viking on its 303-day chase around the sun at 2:22 p.m. Victoria time Wednesday, and the letter-perfect performance of the spaceship spread smiles across the faces of space officials who had scowled through two blastoff delays last week.

First, the spacecraft was fired into a parking orbit 105 miles above earth so scientists could position the ship for insertion into a trans-Mars trajectory.

Then 30 minutes later, another rocket blast sent the Viking streaking towards Mars.

And Now Bilingual Bonus

By PETER THOMSON
Times Ottawa Bureau

OTTAWA — Treasury Board, according to reports circulating in the Capital, has decided to pay a bonus to bilingual public servants.

There is apparently no set scale or percentage bonus that bilingual employees will receive but details of the policy change are likely to be announced in the weeks ahead.

There has been considerable agitation within the Public Service for bonus pay to employees who perform bilingual functions. The problems in Unemployment Insurance Commission officies in Montreal this spring provided a good example.

It is doubtful, however, that criticism of the government's bilingualism program will end with introduction of the bonus system.

English-speaking opponents of bilingualism are bound to wonder why they are required to pay, through tax money, for public servants to become bilingual and then pay again in the form of a bonus on the paycheque.

At the same time unilingual francophones who have finally been given an opportunity to make a mark in the federal public service are likely to wonder why after being lured to Ottawa, they are receiving less than their bilingual colleagues.

As one government source commented: "I didn't think they had the nerve!"

OLYMPIC ARCHITECT FEE: $30 MILLION

MONTREAL (CP) — Paris architect Roger Taillibert may receive between $27 million and $30 million in fees and expenses from the City of Montreal for his services as chief architect and consultant for the $375-million main stadium for the 1976 Olympics, according to La Press.

It was previously reported that Taillibert would receive $18 million under terms of his contract with the city.

Days Numbered For Goncalves

LISBON (AP) — Moderates are gaining ground as the ouster of pro-Communist Premier Vasco Goncalves appears imminent.

Anti-Communists in the armed forces threatened Wednesday to overthrow the Portuguese government by force if President Francisco da Costa Gomes did not fire Goncalves, who advocates a Soviet-oriented brand of communism.

Costa Gomes later told 18 new junior officers at a swearing-in ceremony: "it is not simple to be a member of a government team whose duration can be expressed in days."

The president was reported to favor naming the army chief of staff, Gen Carlos Fabiao, as premier, A Paris newspaper said Fabiao told it the Goncalves regime did not have much time left.

Communist leader Alvaro Cunhal indicated his party would go along with the removal of Goncalves as a way to cut its political losses.

Cunhal told a news conference the premier's Communist-line leadership "has not solved all the problems" facing Portugal. The Communist party is "open to look for other solutions to solve the crisis," he said.

"... No one may put his personal ambition before the general interest of the revolution."

However, the Communists brought out tens of thousands of soldiers, farmers and workers for a march through Lisbon Wednesday night in support of Goncalves.

The marchers chanted: "The soldiers always, always with the people. . . . Down with fascism. Down with capitalism."

Meanwhile, Portuguese authorities in the Far Eastern colony of Timor announced today that civil war was raging and could only be brought under control by international intervention.

Authoritative sources said major fighting had erupted in Dili and in rural, mountainous areas.

Cooler Approach to Crime Proposed

OTTAWA (CP) — The Law Reform Commission of Canada, in its fourth annual report, calls for a virtual overhaul in the way Canadians handle their criminal justice system.

The commission, in a report to Justice Minister Otto Lang, also stresses the various views of Canadians on family law and emphasizes the changing currents of administrative and consumer law.

The commission is headed by Mr. Justice Patrick Hartt, appointed by former justice minister John Turner in 1970. Mr. Justice Hartt, borrowed from the Ontario Supreme Court, has said he will resign next spring after his five-year term expires.

"The criminal law is a sledgehammer which we should use no more often than necessary," says the annual report, which, in general, proposes a far cooler approach to crime.

It notes that Canadian criminal law is tougher than that of most other countries in the western world.

"We imprison more people and imprison people for longer times than do most Western countries," it says. "Perhaps criminal law itself, not crime, creates part of the problem."

It asks: "Do we have to have the law we have? Why are certain kinds of rip-offs punished as stealing and others praised as smart business practice.

"Under the present law it seems that gentlemen don't steal at best they outsmart others; at worst, they're criminals in plain clothes."

Most of those convicted are the "poor, the young, the disadvantaged," a trend in which Canada is no exception.

The commission notes that Montreal judges have adopted its proposals that prosecutors give defence lawyers all information related to the alleged crime.

It says that defendants who realize the case against them have pleaded guilty cutting the costs of preliminary hearings and jury trials.

"Few countries make such extensive use of prison," the commission says of Canada, hoping the restitution and compensation of victims will become more common.

"The victim of the crime also becomes the victim of the criminal process — the forgotten man."

The commission says the "good old days" are disappearing in family law. It questions whether there is such a thing as a typical "de-

TORONTO MARKET TRADING

In addition to Canadian Press stock reports, bond and mutual fund prices, market quotations also are supplied by the following firms or agencies: Investment Dealers' Association of Canada, Richardson Securities, Royal Bank of Canada, Pemberton Securities, A. E. Ames & Co., Annett Mackey Ltd., Bongard Leslie & Co. Ltd., and Vancouver Stock Exchange.

TORONTO 1:40 P.M. STOCKS
Distributed by CP
Toronto Stock Exchange—Aug. 21

Quotations in cents unless marked s. z—Odd lot, xd—Ex-dividend, xr—Ex-rights, xw—Ex-warrants. Net change is from previous board-lot closing sale.

Stock	Sales	High	Low	p.m.	Ch'ge
		1:40			Net
		A and B			
Abby Glen	2150	405	400	400	— 5
Abitibi	4620	$10½	10⅜	10½	
Abitbi 10	227	$8.01¼	50¼	50¼	
Acklands	3175	$16¼	16⅛	16¼	— ¼
Acres A pr	z20	$34	34	34	
Afton Min	200	$5½	5½	5½	— ¼
Agnico E	1200	$5⅝	5¼	5¼	— ⅛
Agra Ind	200	$5¾	5¾	5¾	— ¼
Albany	2000	26	26	26	
Alt East G	1900	$7	6¾	6⅞	— ⅛
Alta Gas A	1240	$11⅞	11⅞	11⅞	+ ⅛
Alta G E p	z50	$21¼	21¼	21¼	
Alcan	4760	$23½	23⅛	23¼	— ¼
Algo Cent	400	$13¼	13⅛	13¼	+ ¼
Algoma St	958	$27⅝	27¼	27¼	— ¼
All-Can B	500	250	250	250	— 5
Alliance B	z58	400	400	400	
Alminex	200	$5¼	5¼	5¼	— ⅛
Almin 4½ p	z75	$32	32	32	
Am Bonza	200	235	235	235	—11
Andres W	z40	$10⅝	10⅝	10⅝	
Ang CT 4½	100	$22	22	22	
Aquitaine	3260	$20½	19¾	19¾	— 1
Argosy	1000	9	9	9	— 2
Argus	455	$29	29	29	— 1
Args 250 p	z25	$27⅛	27⅛	27⅛	
Asamera	1000	$8⅛	8¼	8⅜	+ ⅛
Asbestos	400	$20	20	20	
Asoc Porc	186	100	100	100	
Atco A	100	$9½	9½	9½	
BC Sugar A	200	$20½	20½	20½	— ¼
BP Can	1468	$11⅜	11½	11⅜	— ½
Bad Boy	800	480	480	480	
Banister C	6000	$7¼	7	7	— ⅛
Bank BC	300	$16½	16½	16½	
Bank Mtl	14311	$17⅛	16¾	17	+ ⅛
Bank N S	6604	$44⅛	44	44	— ⅛
Bankeno	2000	180	176	176	
Bartaco	100	175	175	175	— 5
Bathrst p	z50	$10½	10½	10½	
Bay Mills	100	$10¼	10¼	10¼	— ¼
Bay Mils p	200	$10½	10½	10½	
Beavr E A	400	450	450	450	
Beaver L pr	z70	$25½	25½	25½	
Becker B p	100	$6⅛	6⅛	6⅛	— ⅛
Bell Canad	6010	$43¾	43¼	43⅜	+ ⅛
Bell A pr	z23	$43	42¾	42¾	
Bell C pr	110	$25¾	25¼	25¾	
Bell D pr	z50	$47¾	47¾	47¾	
Bell 2.28	5025	$26⅛	26¼	26¼	
Beth Cop A	100	$11¼	11¼	11¼	+ ¼
Biltmore I	700	225	225	225	
Black P A	100	375	375	375	—25
Block Bros	100	325	325	325	
Bomac A	300	270	265	265	—35
Bombrdier	700	325	310	325	
Bow Valy	2450	$14	13⅞	13⅞	— ⅛
Bowater	500	310	310	310	+15
Bralor Res	400	230	220	230	+10
Bramalea	300	$5	5	5	— ⅛
Brascan A	6572	$12½	12¼	12¼	— ¼
Brenda M	130	425	425	425	
Bright A	200	$10½	10½	10½	— ½
BC Pack B	300	$18½	18½	18½	— ¼
BC Phone	425	$10⅜	10¼	10¼	— ⅛
BCPh 4½ p	100	$42	42	42	
Brunswk	1100	410	405	405	+ 5
Burns Fds	z77	$8⅝	8½	8⅝	
		C			
CC Yachts	100	265	265	265	
CFCN	300	$6⅝	6½	6½	
Cad Frv	11885	$12⅛	12	12	— ⅛
Cad Frv A	z3	$16¼	16¼	16¼	
Cal Pow A	600	$25⅞	25⅞	25⅞	+ ⅛
Cal P 10 p	10	$102¼	102¼	102¼	
C Mines	119500	55	50	50	— 1
Camflo	2950	$13	12¾	12⅞	+ ⅛
C Chib A	100	415	415	415	— 5
Camp RL	675	$26¾	26½	26½	— ¼
Campau A	300	$5⅝	5⅜	5⅜	
Can Cem L	525	$10¾	10¾	10¾	— ¼
C Cem L p	z26	$14½	14½	14½	
C Geother	4700	43	40	43	+ 2
C Nor West	4350	400	390	400	+15
C Pakrs C	700	$20½	20½	20½	
Can Perm	110	$17⅞	17⅞	17⅞	
CS Pete	4050	220	217	220	— 1
CSL pr	100	395	395	395	
C Cablesy	300	$14⅜	14½	14⅜	+ ⅜
C Cable w	1000	160	160	160	— 5
Cdn Cel	1320	$5	495	495	— 5
C Ex Gas	1700	305	300	300	—10
CGE pr	100	$23	23	23	+ ¼
CG Invest	460	$19⅞	19⅞	19⅞	
C Homestd	1400	$5	495	5	
C Hydro	1102	$6⅞	6¾	6¾	
C Hydro pr	500	$11	11	11	
C Imp Bank	3000	$26⅜	26¼	26⅜	— ⅛
C Ind Gas	1382	$6¾	6½	6⅝	+ ⅛
CIL	100	$21¼	21¼	21¼	— ¼
CI Powr A	200	$13½	13½	13½	
C Manoir	200	375	375	375	
C Marconi	1000	405	405	405	
C Merrill	1800	$5	495	5	+ 5
C Occdental	z53	$11	11	11	
CP Inve	2100	$16⅜	16¼	16¼	— ⅛
CP Inve pr	370	$32½	32⅜	32⅜	— ⅛
CP Ltd	1510	$14⅜	14¼	14⅜	+ ¼
CPL A p	z40	$8⅛	7⅞	7⅞	
Cdn Salt	z25	$14	14	14	
Cdn Sup O	870	$37¼	37½	37¾	+ ¼
Cdn Tire A	2474	$49¼	48¼	48¾	— ⅛
C Utilties	550	$8¾	8¾	8¾	
C Util $1.25	z50	$17½	17½	17½	
CU 10¼	160	$25¾	25¾	25¾	— ⅛
Canbra	300	290	290	290	—10
Candel Oil	1750	$12⅜	12⅛	12⅛	— ⅜
Carl OK	1350	285	270	282	+ 7
Carl A p	125	$18¼	18¼	18¼	— ¼
Cassiar	6700	$7¼	6¾	7¼	+ ⅜
Celanese	440	465	465	465	— 5
Ctl Fund A	100	$9¾	9¾	9¾	+ ¼
Chib Kay	10000	15	15	15	
Chieftan D	3000	$8⅝	8⅛	8⅝	+ ⅜
Chrysler	5120	$10⅛	10½	10¾	+ ¼
Chrysler	5120	$10⅛	10½	10¾	+ ¼
Cochenour	450	$6¼	6¼	6¼	— ¼
Coch Will	3300	70	70	70	— 2
Coin Lake	4000	14½	14½	14½	+1½
Coles Book	700	$8⅛	8	8	— ⅛
Comb Met	1000	9	9	9	— 2
Cominco	2550	$33	32⅜	32⅜	+ ⅛
Com Cap	1075	295	290	290	— 5
C Chib A	100	415	415	415	— 5
Camp RL	675	$26¾	26½	26½	— ¼
Campau A	300	$5⅜	5⅜	5⅜	
Can Cem L	525	$10¾	10¾	10¾	— ¼
C Cem L p	z26	$14½	14½	14½	
C Geother	4700	43	40	43	+ 2
C Nor West	4350	400	390	400	+15
C Pakrs C	700	$20½	20½	20½	
Can Perm	110	$17⅞	17⅞	17⅞	
CS Pete	4050	220	217	220	— 1
CSL pr	100	395	395	395	
C Cablesy	300	$14⅜	14½	14⅜	+ ⅜
C Cable w	1000	160	160	160	— 5
Cdn Cel	1320	$5	495	495	— 5
C Ex Gas	1700	305	300	300	—10
CGE pr	100	$23	23	23	+ ¼
CG Invest	460	$19⅞	19⅞	19⅞	
C Homestd	1400	$5	495	5	
C Hydro	1102	$6⅞	6¾	6¾	
C Hydro pr	500	$11	11	11	
C Imp Bank	3000	$26⅜	26¼	26⅜	— ⅛
C Ind Gas	1382	$6¾	6½	6⅝	+ ⅛
CIL	100	$21¼	21¼	21¼	— ¼
CI Powr A	200	$13½	13½	13½	
C Manoir	200	375	375	375	
C Marconi	1000	405	405	405	
C Merrill	1800	$5	495	5	+ 5
C Occdental	z53	$11	11	11	
CP Inve	2100	$16⅜	16¼	16¼	— ⅛
CP Inve pr	370	$32½	32⅜	32⅜	— ⅛
CP Ltd	1510	$14⅜	14¼	14⅜	+ ¼
CPL A p	z40	$8⅛	7⅞	7⅞	
Cdn Salt	z25	$14	14	14	
Cdn Sup O	870	$37¼	37½	37¾	+ ¼
Cdn Tire A	2474	$49¼	48¼	48¾	— ⅛
C Utilties	550	$8¾	8¾	8¾	
C Util $1.25	z50	$17½	17½	17½	
CU 10¼	160	$25¾	25¾	25¾	— ⅛
Canbra	300	290	290	290	—10
Candel Oil	1750	$12⅜	12⅛	12⅛	— ⅜
Carl OK	1350	285	270	282	+ 7
Carl A p	125	$18¼	18¼	18¼	— ¼
Cassiar	6700	$7¼	6¾	7¼	+ ⅜
Celanese	440	465	465	465	— 5
Ctl Fund A	100	$9¾	9¾	9¾	+ ¼
Chib Kay	10000	15	15	15	
Chieftan D	3000	$8⅝	8⅛	8⅝	+ ⅜
Chrysler	5120	$10⅛	10½	10¾	+ ¼
Cochenour	450	$6¼	6¼	6¼	— ¼
Coch Will	3300	70	70	70	— 2
Coin Lake	4000	14½	14½	14½	+1½
Coles Book	700	$8⅛	8	8	— ⅛
Comb Met	1000	9	9	9	— 2
Cominco	2550	$33	32⅜	32⅜	+ ⅛
Com Cap	1075	295	290	290	— 5
C Holiday I	100	335	335	335	
Compr Ap	100	$11	11	11	
Conn Chrn	100	410	410	410	+ 5
Con Bath	620	$26¼	26⅛	26⅛	— ⅜
C Bath 68 w	100	$9⅝	9⅝	9⅝	— ⅜
Con Bldg	600	275	275	275	
Con Fardy	16700	205	200	205	+ 8
C Morisn	1000	142	135	142	+ 4
Cons Pipe	700	350	350	350	
Cons Prof	3500	38	37	37	+ 2
C Rexspar	20000	47	43	44	— 4
Con Distrb	1510	320	310	310	+15
Cons Gas	3095	$13⅛	12⅞	12⅞	— ⅛
Con Gas D	3200	$20	20	20	
Copeland	200	355	355	355	— 5
Corby vt	100	$16¼	16¼	16¼	— ⅛
Corby B	100	$15¼	15¼	15¼	+ ¼
Coseka R	5400	310	305	305	— 5
Costain R	100	$8⅞	8⅞	8⅞	
Courvan	1000	8½	8½	8½	
Crwn Life	100	$62	62	62	+1¾
Crow Nest	100	$29½	29½	29½	+ ¼
Crush Intl	300	$8¼	8¼	8¼	— ⅛
Cuvier M	500	100	100	100	
Cyprus	200	$8¾	8¾	8¾	— ⅛
		D to G			
DRG Ltd A	100	$6¼	6¾	6¾	+ ¼
Daon Dev	z25	$8¾	8¾	8¾	
Denison	1000	$57	55¾	55¾	—1¼
Dicknsn	600	$8½	8½	8½	
Discovry	1000	115	115	115	+ 5
Dome	200	$46¼	46¼	46¼	
Dome Pete	2140	$30½	30	30½	+ ½
D Bridge	2600	$25½	25¼	25¼	— ¼
Dofasco A	700	$25¼	25¼	25¼	+ ⅛
Dofasco p	z9	$50	50	50	
Dom Store	520	$17⅜	17¼	17¼	+ ⅛
Domtar	4350	$23	23	23	
Dover Ind	z70	$23	23	23	
Dover pr	z24	$6¼	6¼	6¼	
Dunrale	2000	13½	13½	13½	+1½
Dylex Ltd	300	$7½	7½	7½	— ⅜
Dylex L A	600	$7⅝	7¾	7⅝	— ⅛
E-L Fin w	300	100	100	100	
East Mal	100	330	330	330	
Econ Inv	z100	$13	13	13	
Ego Mines	3850	52	52	52	— 1
Electro A	500	$5⅜	5¼	5¼	— ⅛
Exquisite	900	230	230	230	+10
Falcon C	2275	$7	7	7	
Falcon	3620	$34½	34	34	— ⅜
Fed Diver	2000	225	220	225	
Fed Ind A	400	$5½	5⅜	5⅜	
Fields S	200	$12⅜	12⅜	12⅜	+ ⅛
Finning T	300	$9	9	9	— ⅛
F City Fin	400	$7½	7½	7½	
Francana	100	$10	10	10	
Fruehauf	500	$6¾	6¾	6¾	— ⅛
G&H Steel	100	$6¼	6¼	6¼	— ⅛
Gaz M 66w	z200	20	20	20	
Gen Baker	400	$5⅛	5	5	
G Distrb A	700	$7½	7½	7½	
GMC	232	$48¼	48¼	48¼	— ¼
Genstar L	645	$19⅜	19⅜	19⅜	— ⅛
Gnstar L w	100	480	480	480	
Gibraltar	600	$5⅜	5⅜	5⅜	— ⅛
Goldund M	1000	22	21	21	— 1
Granduc	200	110	110	110	+ 5
Gt Oil Sds	1400	$5⅝	5½	5⅝	+ ⅛
GL Paper	200	$23½	23½	23½	
GN Fin	640	130	130	130	— 5
Gt W LMe	631	$52¼	50¼	50½	— 2
Gt West S	2200	$7¼	7¼	7¼	+ ¼
G West wt	300	265	265	265	+15
Greyhnd	322	$17⅞	17¾	17¾	— ¼
Guar Trst	400	$5⅞	5⅞	5⅞	— ⅛
Gulf Can	4600	$29⅞	29⅛	29⅜	— ⅜
		H to L			
Halifax D	500	215	210	215	+10
Hambro C	1400	215	215	215	— 5
H Group	400	485	480	480	—10
Hand Chm	100	6	6	6	— ¼
Hardee	5000	105	100	100	—10
Hard Crp A	500	490	490	490	—10
Hard Crp C	200	490	490	490	—10
Harlequin	2000	$8⅜	8⅜	8¾	+ ⅜
Hawker S	600	$6½	6½	6½	
Hayes D A	200	$5¾	5¾	5¾	
Hollinger A	5800	$30	29⅞	30	
Home A	220	$26¼	26⅛	26¼	+ ¼
Home B	z4	$25¼	25¼	25¼	
Houston O	1000	147	147	147	+ 2
Howdn DM	300	$7½	7½	7½	— ¼
Hud Bay A	620	$19¼	19⅛	19¼	— ⅛
Hud Bay B	100	$19⅜	19⅜	19⅜	— ⅛
H Bay Co	1669	$16⅝	16⅝	16⅝	
HB Oil Gas	638	$30½	30⅜	30½	
Huron Eri	200	$25	25	25	
Hur ErL 7¼	650	$20⅞	20⅜	20¾	— ¼
Husky Oil	800	$18¼	18¼	18¼	
Husky E w	1000	$6¼	5⅞	5⅞	— ⅜
IAC	3280	$18⅜	18¼	18⅜	— ⅛
IU Intl	7421	$10¾	10½	10½	+ ⅛
Imasco A	2050	$31½	31⅜	31⅜	— ⅛
Imp Oil A	32707	$25⅝	24⅝	24⅝	— ½
Indusmin	300	$8	8	8	
IBM	z42	$182⅜	182	182⅜	
Int Mogul	800	290	280	280	—10
I Mogul A	200	$8½	8½	8½	— ⅛
Inco A	5195	$26⅛	25⅞	26⅛	
Interpool	1400	$13¼	12¾	12¾	— 1
Intpr Pipe	1440	$12⅝	12½	12⅝	— ⅛
Int Pipe w	525	103	103	103	+ 1
Ipsco	300	$15½	15½	15½	+ ⅞
Inv Grp A	2800	$6¼	6¼	6¼	
Iron Bay T	900	$5⅝	5⅜	5⅜	— ⅛
Ivaco A	400	$10	9¾	10	
Jannock	100	$5⅝	5⅜	5⅝	
Jannock B	z5	$10⅞	10⅜	10⅞	
Jelex	5000	8½	8½	8½	— ½
Jorex Ltd	1000	19	19	19	— 2
Kaiser Re	4925	$10¼	10⅛	10⅛	— ¼
Kaiser wt	1800	$7⅜	7⅜	7⅜	
Kaps Tran	1100	270	265	270	+ 4
Kelsey H	100	$7⅝	7⅝	7⅝	— ⅛
Kenting	100	$8⅛	8⅜	8⅛	
Kerr A A	1700	$12½	12¼	12½	+ ⅛
Killembe	500	70	70	70	— 5
Koffler w	4000	13	13	13	— 2
La Luz	700	$8⅛	7⅞	8	— ¼
Labatt A	721	$18⅝	18½	18½	— ½
Labatt A p	250	$18⅝	18½	18½	— ⅛
Lacanex	200	140	140	140	
Laidlaw A	100	$6	6	6	— ⅜
Laidlaw B p	700	$6⅛	6⅛	6⅛	— ⅛
Lau Fin	100	$6¾	6¾	6¾	+ ¼
Leigh Inst	3900	215	211	211	— 4
Liberlan	100	$16	16	16	— ½
LL Lac	600	150	150	150	
Livingsto	200	$9¾	9¾	9¾	— ¼
Lob Co A	400	$5⅝	5⅜	5⅜	— ⅛
Lob Co B	100	$5½	5½	5½	
Lob Co pr	200	$22	22	22	
Lob Ltd Ap	200	$13⅞	13⅞	13⅞	
Lochiel	2000	105	105	105	
Loeb W	3020	305	295	295	
Lost River	200	295	295	295	+ 5
Lytton M	6410	100	100	100	+ 2
		M to O			
MEPC	750	$6⅝	6⅝	6⅝	— ⅜
MEPC w	565	165	155	165	+10
MB Ltd	5689	$19¾	19¾	19¾	+ ⅛
Madeline	1900	226	220	220	— 5
Majstic Wil	300	315	315	315	
Major H O	100	340	340	340	
M Lf Mills	100	$26⅜	26⅛	26⅜	— ⅜
Marcana	z444	14½	14½	14½	
Martim A p	500	$8⅛	8⅛	8⅛	+ ⅛
Martim F p	500	$8⅛	8⅛	8⅛	+ ⅛
Markel F	200	310	310	310	
Martin	5500	18	16	18	+ 2
Mass Fer	2710	$15⅜	15¾	15¾	
Mas F 2.50	550	$25¾	25⅜	25¾	
Matgmi A	100	$15¼	15¼	15¾	— ⅛
Mc Intyre	200	547	47	47	— ½
McLaglin	z25	$10⅜	10⅜	10⅜	
Mentor	200	165	165	165	— 1
Mercantil	2056	$19½	19¼	19½	+ ¼
Mex LP	400	410	410	410	
Midcon	1000	100	100	100	
Midwest	3000	17½	17	17½	+ ½
Minri Res	700	93	93	93	— 3
Moffat A	200	$7⅛	7⅛	7⅛	+ ⅛
Molson A	1320	$21⅜	21	21	— ⅜
Monarc W	1000	62	55	55	— 7
Moore	5675	$46½	44¼	44½	+ ⅜
Mt Wright	5000	21	19½	19½	— 1½
Multi-Mi	5500	38	37	38	— 2
Murphy	250	$5	5	5	— ¼
NBU Mime	300	255	255	255	
NaChrs I	1200	$6⅞	6⅝	6⅝	
Nabrs Dig	300	$27¼	27¼	27½	+ ¼
Nat Trust	100	$16½	16½	16½	— ¼
Neonex	200	153	153	153	+ 2
New Ath	629	14	14	14	— 1
NB Tel	z55	$12	12	12	
N Dimens	3000	16	16	16	— 1
N Goldvue	1000	7	7	7	
N Kelore	500	16	16	16	— 1
Newconx	200	400	400	400	
Nfld LP A	100	$11⅞	11⅞	11⅞	
Nick Rim	1000	9½	9½	9½	— ½
Noma Ind	200	385	385	385	— 5
Noranda A	2100	$36	35¾	35¾	— ⅛
Norbaska	1000	25	25	25	
Norlex	10000	18	18	18	— 1
NC Oils	600	465	465	465	
Nor Ctl G	766	$9⅞	9¾	9¾	— ⅛
Nor Cr T5Op	200	$17¼	17⅛	17⅛	— ⅛
Nor Elect	1688	$27½	27	27	— ⅛
Ne. Bell w	4800	$7⅛	7¼	7⅛	— ⅛
Northgat	1405	390	380	380	—10
Northld	12500	10	10	10	
Nowsco W	500	$18	17	17	— 1
NuWst A	950	$9¾	9¼	9¾	
Numac	2000	$10½	10¼	10½	
Oakwood P	8700	82	81	82	
Obrien	6000	70	69	69	— 1
Occdentl Pr	300	$17½	17½	17½	—1½
Ocelot Ind	1100	$6⅞	6¾	6¾	— ⅜
Okanagan	100	$6⅜	6⅜	6⅜	+ ¼
Ontario Tr	400	330	330	330	
Orchan	400	235	235	235	— 5
Orlando	300	$11	11	11	
		P to S			
Pac Coper	2500	73	72	72	— 3
Pac Pete	1560	$22¾	22⅜	22⅝	— ⅛
Page Pet	250	155	155	155	
Pemour	900	56	5¾	6	
Pan Ocean	3380	$10⅛	9⅞	10	+ ⅛
Pancana I	1050	86	86	86	+ 1
PanCan P	850	$15⅛	15⅛	15⅛	— ⅛
Patino N V	107	$13	13	13	— ½
Pe Ben O	200	350	350	350	
Pennant	200	250	250	250	
Penningtn	z10	$10¼	10¼	10¼	
P Dept S	300	$5⅞	5⅞	5⅞	— ¼
P Jewl pr	z36	$93	93	93	
Petrofina	200	$20½	20½	20½	— ⅛
Peyto Oils	3100	365	355	365	+ 5
Pine Point	370	$29⅞	29⅞	29⅞	— ⅛
Placer	700	$19¼	19¼	19¼	
Plysr $40	1240	$24¼	24⅛	24⅛	— ⅛
Ponder	z200	50	50	50	
Pow Corp	z80	$8¾	8¾	8¾	
Pow Crp pr	150	$25	25	25	+ ¼
Precamb	2500	75	75	75	+ 5
Preston	506	$14⅞	14¼	14⅜	— ⅛
Price Co	z130	$16⅛	16⅛	16⅛	
Pure Silv	725	295	295	298	+ 5
QCI Ind	200	142	140	142	+ 7
QCI Ind A	200	219	219	219	
Qasar Pet	1900	240	240	240	
Quenswer	300	165	165	165	+ 5
Ranger	1832	$16⅛	16⅛	16⅛	— ⅛
Rank Org A	300	270	260	260	—10
Realty A	1000	340	330	330	—10
Reed Pap A	z50	$20½	20½	20½	
Reed Pap r	9821	52	46	52	+10
Reed Osir A	400	$5⅞	5¾	5¾	— ⅛
Reichhold	200	$20¼	20¼	20¼	— ¼
Repub Res	1200	40	43	43	— 1
Revelstk	100	$8⅝	8⅝	8⅝	— ⅛
Revnu Prp	9160	85	85	85	
Rio Algom	1024	$32	32	32	
Rothan	2000	$14¾	13¼	13⅜	— ⅜
Rothm 2p	1400	$15¼	14¾	15⅛	+ ½
Royal Bnk	3154	$34⅜	34¼	34¼	
Royal Tr A	1600	$22	22	22	
Ryl T E M	300	$10	10	10	— ¼
Russel H	100	$10⅜	10⅜	10⅜	
StL Corp p	250	$50½	50½	50½	— 8
Scot M'ls pr	z30	$11	11	11	
Scot York	1800	232	230	230	— 5
Scotts	200	$7¼	7¼	7¼	— ¼
Seagram	1605	$31	30¾	30⅞	
Seaway pr	100	$5⅜	5⅜	5⅜	+ ⅛
Selkirk A	2100	$13½	13¼	13½	+ ¼
Shell Can	3271	$16⅜	16¼	16⅜	— ⅛
Sherritt A	1625	$7⅛	7⅛	7⅛	
Sherritt B	z70	$6¼	6¼	6¼	
Siebens	700	$11	10¾	11	+ ¼
Silverwd A	108	$8½	8½	8½	+ ⅛
Simco Eri	300	235	235	235	
Simpsons	1380	$8¾	8⅝	8¾	+ ⅛
Simpson S	320	$11	11	11	— ⅛
Skyline H	100	385	385	385	—35
Slater Stl	300	$9¾	9⅝	9⅝	
Slat Steel p	100	$13¾	13¾	13¾	
Slat W Can	1800	8	8	8	— ¼
Sogeper	500	100	100	100	— 5
Southm A	320	$25¼	25¼	25¼	
Spooner	500	18½	18½	18½	
Stelco A	12090	$29⅞	29¾	29¾	— ⅛
Steep R	2600	133	130	130	— 1
Steffey I	200	$11	11	11	
Sud Cont	3000	50	48	50	— 2
Sundale O	6200	$6⅛	6	6⅛	+ ⅛
Superior A	400	205	200	205	+ 5
Systems D	500	425	420	420	—10
		T to Z			
Teck Cor A	2320	295	290	295	— 5
Teck Cor B	700	285	280	285	+ 5
Texaco	250	$29¾	29½	29½	— ¼
Trxsglf	4950	$31¼	30⅝	30¾	— ¼
Texmont	1500	16	16	16	+ 1
Thd CGInv	100	$15½	15½

★ ★ ★

Some T-Shirts Smell It Like It Is

X-Rated Chests Show in City

By HOI-YIN DER
Times Staff

Shoppers raise their eyebrows and look inquisitively as the 16-year-old lad, wearing a white T-shirt emblazoned with the words "Property of Okalla Prison", saunters into a department store and heads straight for the T-shirt section in men's clothing.

Like many other boys and girls, men and women alike, Brent Corlett wears decalled T-shirts "to look different from the rest of the guys."

He says he has a whole outfit of T-shirts and "everytime I put on a different one, I feel like a different person."

"I bought this shirt (referring to the convict shirt he had on) because I hadn't seen anyone else with one like it," Corlett explained as he perused the latest selection of T-shirts.

"Plain white T-shirts look sloppy," he added. "A sign on it makes it look better and not like a grease-ball muscle man."

This unusual form of individualism is perhaps the major factor behind the T-shirt madness sweeping the five to 25-year-old age group, who pay anywhere from $2.44 to $12 for the shirts. Some buy a plain T-shirt and pay $1.25 to have a decal steamed onto it.

Some are highly suggestive.

Dick Ferguson, manager of the men's department at The Bay, said the T-shirt decal craze began about two years ago and "sales are getting better and better each year . . ."

"Kids are buying them for themselves, parents and grandmothers are buying for their children and children are buying for their parents," he said.

Ferguson said T-shirt sales are surpassing the sale of traditional short-sleeved men's sport shirts. Even though the T-shirts are stocked in the men's department, many women buy them.

There is a great assortment of printed T-shirts at most shops. They come in all sizes and colors and display anything from commercial trademarks such as Coca Cola, V-8 vegetable juice and beer labels to pop art, comic satire and even "scratch-the-decal shirts." (A strawberry scent is emitted when the strawberry decal is scratched).

The latest at The Bay is the black and white "tuxedo T-shirt", which sells for $12.

The best sellers, Ferguson said, are the "off color, slightly smutty ones."

He said the most popular shirt among men 18-25 is the decal of "a Viking orgy showing women being raped and inscribed with the words "Sworn to fun, Loyal to none'."

Teenaged boys 15-18 tend to buy the 'Bitch, Bitch Bitch' shirt.

"And the shirt girls often buy is the one with the decal of marijuana leaves accompanied by the words 'Marijuana picker, local No. 13, United Grass Workers,' or the Frankenstein shirt with 'Beauty is only skin deep' written across it."

And what do little boys and girls buy?

Mrs. Boudreau, shopping with her nine-year-old son Marcel, complained: "I just picked one of the plain shirts for him and he said, 'Mom, I don't want that one, I want this one." Look what he picked for himself . . ."

It was an over-sized green polka-dot hippopotamus riding a motorbike.

"I think it's neat . . . don't you?" the little boy asked.

"I prefer shirts with things on them because people look at you when you're different."

—Bill Halkett photo

THAT ONE! Nine-year-old Ian Smith, 310 King George Terrace, points to the "Let's Boogie" T-shirt worn by his brother Warren, 9. Mother, Diana, is caught in the middle when buying school shirts for her boys.

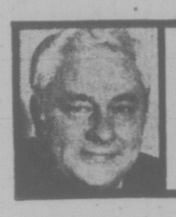

jack scott

'Victoria Needs Ideas' —An American's View

Three letters today with which you may agree or disagree, but I'm sure you'll find them interesting.

The first comes from Betsy Newbeck of Ganges:

"Dear Mr. Scott:

"I like you better when you are lyrical, or amusing, or, at least, in good taste in your columns. Your recent outburst about the ugly American visitors was none of those, but rather, in my opinion, an unpleasant eruption of prejudices, serving no good purpose except to make you feel better and to fan the hatred smouldering in too many people too much of the time.

"It did the latter to me. It fanned the anger I have felt on many occasions as an American living in Canada. We came here years ago, not to get away from anything or any place, nor to assert ourselves against unacceptable political or international policies, although we were opposed to many of those. (Interestingly, we found ourselves in a lonely minority more often than not, when in social gatherings of 'nice' Canadians who might be acceptable to you, we spoke against the Vietnamese war.)

"We came here because we had grown to love what we had seen, sailing in the Gulf Islands, and because we had been warmly received by the few people we met. The secret word must be few. Living here has been quite another thing. Discovery of how strongly Canadians feel about Americans (lumping together all x million of their "neighbors to the South" — read with a sneer) has been such a shock to me that I, for one, might reconsider our decision. It's too late for that unless I become a widow, since my husband is now a citizen of Canada. (You should have heard the nice welcoming speeches in the touching ceremony of that occasion.)

"So herewith my reactions, in part, to your overheated column, reactions which I admit are just as hot. Consider, just for starters, the caliber (or is it "calibre") of the tourist attractions Victoria offers and the frenzy of the businesses who depend, we are regularly informed, upon the tourists for their life blood. Whom are they (and you) expecting, honey, with their cheap souvenirs, pseudo-English institutions, Wax Horrors (I speak here with prejudice since I have not seen them), not to mention inferior, over-priced food.

"Perhaps, you and others with your sensibilities should come up with a few ideas. On the positive side, play up the good things such as the Conservatory and university musical programs. Make the Art Gallery a fine one. Offer entertainment of a high quality; Stratford did it. It might be disappointing, since local support would be all important.

"On the negative side, you could screen in-coming traffic: only the beautiful people need apply. This would be difficult, I'm afraid, definitions being what they are. It also might keep out visitors other than those at whom you aim your guns, for though it may be hard to believe, other people, even some Canadians, can have bad manners, bad taste, and rollers in their hair in broad daylight.

"So cool it, Mr. Scott, and I will try to do the same, and maybe everyone who has as strong feelings as you and I will join us."

★ ★ ★

The opposite view is taken by Nigel C. J. Goode, of Saanichton, who writes as follows:

"Dear Jack:

"Thank you for your excellent article entitled 'Ugly American Abroad.' You put the problem succinctly, yet with sympathy.

"I have been employed in the hotel industry here since I left high school and in between sessions at university and travels abroad myself. You can imagine the ignorance I have had to endure on a daily basis, something that becomes more numbing than crushing the more of it you see. As you correctly point out, it has the habit of blotting out the good feelings and rapport established with by far the majority of foreign visitors.

"I, personally, feel that it is the aggressiveness of some Americans which we find grating. I dare say if one were to look at cultures which bear an unmistakeable stamp of American culture, such as the Japanese business community, one would find similar examples of this irritating behavior. It is a blatant kind of aggression coupled with a self-serving superiority that we find lacking somehow in the Canadian character. (As you can see, I am trying not to sound chauvinistic here, without success!)

"Anyway, in most cases the apparent rudeness and ignorance is superficial and not meant in the way it is often taken. I have rarely encountered deliberate rudeness, usually just the unthinking kind and that means there is hope.

★ ★ ★

Finally, we hear from Major A. T. Hawkins, editor of "The Lookout," the Canadian forces newspaper, who writes:

"Dear Sir:

"You made the comment in a recent column that the population of Victoria consisted largely of the Armed Forces who don't seem to do much though they are very unobtrusive about it. What have you got against us that we have incurred your spite?

"We do not want the public to know of our presence or that we do anything at all. National Defence Headquartes might start posting us to dreadful places on the mainland such as Chilliwack or (horrows of horrors) Moose Jaw.

"I am authorized to inform you that the Forces give 21 per cent of the blood donated in the Victoria area but the remainder of our activities must, for security purposes, ever be shrouded in a blanket of secrecy.

"You may rest assured that our destroyers plying gently to and fro off Beacon Hill Park are merely guaranteeing the safety of ships passing on their lawful occasions. The lack of a creaming bow wave in our 'greyhounds of the ocean' is not, as one may suspect, because of a fuel shortage but because we consider high speeds unnecessarily ostentatious.

"We do not wish to paint a picture of intense military activity: marching about town with bayonets fixed, colors flying and drums beating would merely frighten the older residents and add to the appalling traffic congestion caused by those infernal tourists.

"We are quite content to garden, fish, go for walks and be good citizens. We don't want anyone else to know we are here and we consider immigration quotas should be established now, and as such we are true Victorians.

"You may sleep soundly, Mr. Scott: Your AFVA (Armed Forces Victoria Area) are awake and you may rely on us. We, in turn, depend on you not to indulge in such ugly exposes of our unobtrusiveness.

"Please never mention us again."

Bike-In All Set Sept. 21

A regional group which wants a network of safe bikeways in Greater Victoria will hold a "Bike-In" next month to stimulate public participation in its work.

The Regional Bikeway Committee won blessings of the Capital Regional Board for that project Wednesday as well as for a program of "bicycle-Sundays," to experiment with selected routes.

The Bike-In, intended to be "a light-hearted, fun event," will be held Sept. 21 and would be on a circular route along Colville, Admirals, Gorge and Tillicum Roads. Public officials, politicians, the media and the bicycling public will be asked to take part.

The bicycle Sundays would come later, with scenic routes within the metro area designated for safe riding. This project will provide insight into the feasibility of incorporating such routes into a more permanent system, said the committee's brief.

The committee has representatives from the seven municipalities within the Capital district as well as from regional and provincial government and the Community Planning Association of Canada.

Earlier this month it received a $750 provincial grant to assist its studies this summer.

Community School Alive For at Least Another Term

By PETER MEDWID
Times Staff

Victoria Times
THURSDAY, AUG. 21, 1975 15
SECOND SECTION

James Bay Community school can't be counted out . . . at least until the end of June, 1976.

After that it's anyone's guess as to the fate of Victoria's first full-fledged community school.

Principal Dave Allan today said there will be a complete program which last year saw an over-subscription in some of the courses in both the fall and winter sections. The emphasis was in offering programs for all ages.

Again there will be a small charge for some of the courses to help pay for the cost of operating the school after the regular school day.

Another part of the program to continue is the morning and afternoon day care program for the younger children. This is primarily for single parent families or in cases where both parents work. It's from 7 to 9 in the morning and from 3 to 5:30 in the afternoon.

There were fears the community school would not be able to continue with its full program in the fall and collapse after Dec. 31 because of the Greater Victoria School Board's funding policies.

The board last year gave $56,000 to the school out of its educational development fund with $22,400 going for the wages of community school vice-principal Janey Allan and community activities co-ordinators.

The balance of the money, 61 per cent, was spent directly in the education of children.

This year the board voted to pay only one-half of the vice-principal's salary to Dec. 31 of this year, and nothing in 1976.

Principal Allan (no kin to Janey) said she will continue to co-ordinate the program with her salary coming out of the school's budget.

Allan said the regular educational program while not up to last year's standards, will not be affected that much by the board's budget tightening.

Principal Allan said he is not certain how the money will be found but that it could come from the dropping of two teacher aides, who have been hired to Dec. 31, and increasing slightly the teacher-pupil ratio.

"It's better to have a slight increase in the ratio and have a program from morning to night for the children than have a ratio of one or two more and a 9 to 3 program.

In an effort to keep community education alive in James Bay beyond June — and to allow for its orderly development in other schools — representatives of community advisory boards have formed a Regional Educational Committee to fight for expansion of the program.

The committee takes exception to what it calls the board's failure to commit itself in the area of financing community education.

Shirley Wakeham, spokesman for the committee said: "We want a commitment from them. They say in one breath they are for community education and then will not commit themselves to the funding necessary."

Wakeham stressed there seems to be a misunderstanding within the board over financing.

"We aren't asking them for large sums of money . . . the cost in Greater Victoria will be very small."

She said the committee cannot see where other schools will be ready within many years to offer programs such as in James Bay.

The committee in July presented an alternative proposal to the board when it was discussing community education policy in an attempt to get a firm commitment. This was rejected by the board in favor of its own statement which was broad and left the question of future financing unanswered.

The committee is in the final steps of trying again to have its objectives accepted by the board, this time in drawing up regulations to govern community schools.

The group has completed its draft and this will be forwarded to the board committee.

The committee represents advisory boards from Esquimalt, View Royal and Vic West, Fernwood, Blanshard-Downtown, Oak Bay, Fairfield, James Bay's community resources board and community school council and Spectrum Community school advisory council.

TWO OF THESE NINE students, selected by their classmates at George J. elementary school, will be crowned king and queen of the Fernwood fall festival at Stevenson Park on Pembroke on Saturday. From left to right are Ken Davis, Tony Pedro, Darryl Pearson, Brian Fitzpatrick, Harvey Chow, Tracy Anderson, Sophia Chow, Theresa Halusiak and Mahinder Gill. The festival, which opens at 10 a.m., will raise money for community sports teams and equipment.

Volunteer Firemen Would Face Pickets At Their Businesses

Victoria firemen will picket the business of any person who helps fight fires if they go on strike, union president Ross Cameron said Wednesday.

The firemen have endorsed strike action but will not serve notice pending direct negotiations with city council.

Cameron said the union is not planning any regular pickets in the case of a strike.

But if anyone volunteers to help fight fires "we'll consider him an ally of the city of Victoria and the company will be picketed," he said.

The union has worked out a strike plan in which they will stay on the job to protect life and limb but will let evacuated buildings burn, he said.

If there is still no contract settlement the union will stop protecting adjacent buildings after evacuating the area.

Cameron said he has been assured the provincial government won't legislate an end to their strike if they do go out, as it did when Lower Mainland firemen struck a year ago.

"I believe the city of Victoria has been informed that the B.C. government will not interfere with the strike . . ." he said. "And I have that from a very reliable source."

Saanich and Oak Bay firemen will attend city fires only to protect life and limb as well, said Cameron.

The union has been without a contract since Dec. 31. Negotiations began in early January.

United Way Needs YOU as Canvasser

The United Way — formerly known as the United Appeal — urgently needs volunteers for this year's fund-raising campaign, campaign chairman Eric Dowell said today.

"At the moment we have about 500 people who have pledged their services to us, including every member of our board and the members of the boards of all 24 participating service agencies," Dowell said, "but we still need another 4,500 recruits."

Each volunteer need only put in about four to six hours of service — about 25 calls — which can be completed in an afternoon, or over several days, he said.

"It's when we don't get enough volunteers that it gets tough for everyone."

The canvassing of local businesses begins Sept. 29 and residential canvassing Oct. 15.

All monies collected will be allocated to local branches of 24 agencies, including the Canadian Arthritis and Rheumatism Society, the Canadian Red Cross, G.R. Pearkes Clinic, for the Handicapped Children, Silver Threads Service, Boy Scouts of Canada, CNIB and YM-YWCA.

"The purpose in having the fund-raising campaign for all these agencies done in one shot is that people are not bothered for donations 24 times and it's less time consuming for us," Dowell said.

He emphasized campaign costs in 1974 were less than five per cent of the amount collected, and even after providing for year-round administration, more than 90 cents of every dollar goes to the agencies.

Last year $681,000 was raised. The goal this year is $750,000.

Dowell noted while residential canvassing is the most time-consuming area of the campaign, the money collected only made up 16 per cent of the over-all collection last year. Local corporate donations amounted to about 25 per cent and employee payroll deductions about 24 per cent.

Other sectors who gave strong support to the campaign were the professionals and the unions, he said.

"The need for money is greater than ever . . . there are about 25,000 people who benefit directly from these agencies and we also have three new agencies this year — Victoria Society for Autistic Children, Greater Victoria Volunteer Society and the Need-Crisis Line who all need support to get started."

Those interested in canvassing for United Way can call 385-6708.

Clerk at Loss in Hotel Fire

By DEREK SIDENIUS
Times Staff

With a voice crackling with emotion Royal Olympic Hotel desk clerk Albert Matell told a coroner's jury Wednesday night he had never been instructed in fire safety, was unfamiliar with fire alarms or fire escapes at the hotel and hadn't read the fire regulations that were posted.

He said when fire broke out in the hotel June 21 he told guests who jammed the switchboard trying to find out what was happening, to stay in their rooms and open their windows.

"I thought it was the best advice I could give," he explained to coroner Edmond St. Jorre and the six-man jury.

Three people died in the early morning blaze that swept through the interior of the seven-storey, 63-year-old hotel at 642 Johnson: Elizabeth Mae Towers, 20, of Trail, Lorna Anne Minnis, 57, of Vancouver, and Charles James MacDonald, 90, a resident of the hotel. Eleven people were injured.

The inquest into the three deaths was in its fifth session. Besides Martell, two fire officials and another desk clerk, Kenneth Woodford, 19, of Vancouver, testified.

Woodford said he had also never been instructed by the management of the hotel in what to do in the event of a fire. He said he relied in such cases on "good common sense," prior experience, and observation.

Victoria fire department inspector Ross Beasley said officials know where the fire started — in Room 210 occupied by Walter Stanley of Resolute Bay, N.W.T. — and how it started — by careless use of smoking materials. The other question, however, he added, was why it had been allowed to advance so far before the alarm was given.

He noted Stanley had testified he had spent about 10 minutes trying to put out the fire with tumblers of water after he awoke to find his bed in flames.

"He (Stanley) neither sounded the alarm nor contacted the desk clerk," Beasley said.

"And when he left the room, leaving the door open it gave the fire access to the rest of the building."

He said the heat generated in the headboard of the bed turned the paint on the walls in the room into gaseous fuel which flashed over and sent flames shooting out of the room, down a hallway 21 feet to the west stairwell and up to the seventh floor.

William James Clydesdale, an inspector with the Vancouver fire marshall's office, said the fire probably had been smoldering in Stanley's bed for about an hour-and-a-half before it was discovered.

"I am surprised no one detected the fire in this period," he said. "The room would have had to be full of smoke and fumes . . . there was bound to have been a strong smell.

"It should never have got to the stage it did."

He said a man in Room 209 who first alerted Martell about the fire had testified he had "waited and waited and waited" for Martell to appear on the scene.

"There was definitely a delay in calling the fire department," Clydesdale concluded.

Martell, however, adamently maintained he called firemen immediately after he was notified at about 1:40 a.m.

The 58-year-old desk clerk said that as he was speaking to firemen the hotel alarm bells sounded and people started coming in from the street to say they saw smoke billowing out of a second-floor window.

He said at that point there was no smoke in the lobby.

As soon as the alarm bells went off "telephones started to light up from the rooms," Martell said, speaking with difficulty.

"I told them there was a fire on the second floor and that people should stay in their rooms and open their windows."

He said he received so many calls he couldn't remember all the conversations but that after two to three minutes felt he wasn't achieving anything by manning the switchboard so decided to take the elevator up to fire scene to assess the situation. Before leaving he asked a man standing nearby to hold open the door separating the lobby from floors above and help guests escape.

He said that when he arrived at the second floor, fire and smoke filled the corridor forcing him to cower for protection against the back wall of the elevator.

"I thought the door would never close," he said.

The elevator continued automatically to the fifth floor where it became stuck.

St. Jorre noted Martell was "virtually a prisoner" in the elevator "trapped like a rat."

Martell said the elevator doors opened and he dashed out calling out to people to return to their rooms, close their doors and open their windows.

He said he retreated down the east stairway but when he reached the third floor, tripped and was overcome by smoke.

"I was sort of subconscious," he said. "I could still hear, but couldn't move."

He said he heard a plea for help from "somewhere in the dark."

"It sounded like a young woman's voice. She was pleading 'someone please help me.' I tried to get a voice to call back. She cried out again, 'Please, somebody . . .' I must have been pretty close to her yet I couldn't call out.

"Her cries are something I've lived with for weeks and don't seem to be able to shake."

Martell recalled hearing water streaming and then two firemen appearing and carrying him to safety.

The body of Mrs. Towers was recovered several feet from where he had laid.

Martell said he had been in Victoria General Hospital for more than three weeks. He was released July 17.

"My doctor said it was a miracle I'm alive."

Said St. Jorre: "My own feeling is Martell was a brave man but seeminly indifferent to his own safety."

Clydesdale said a "fully trained" desk clerk would have alerted the fire department and ordered the building evacuated. He would not have used the elevator.

He said if possible the clerk should have gone to the floor of fire origin immediately and tried to put out the fire with equipment kept on hand. "But this was not done," he said.

The inquest continues at 7:30 p.m. today in the Law Courts, 850 Burdett.

WHITE SPOT UNION STAFF VOTE ON CONTRACT OFFER

Union employees at White Spot restaurants in Victoria, Nanaimo and Vancouver voted today on a new contract offer.

John Hunter, business representative for the Canadian Food and Associated Services Union, which represents 1,400 employees at 22 outlets, said the union is recommending acceptance of the latest offer.

Voting result should be known late this evening, he said.

Both sides met Wednesday and reached the tentative agreement.

"They have made the offer a little sweeter," said Hunter.

He added that the company made it clear this was a final position and rejection would lead to a closure of the restaurants through the winter months.

He declined to disclose details of the offer until union members have voted.

Six Missing

HALIFAX (CP) — Two men are confirmed lost, four are missing and five have been rescued after a motor vessel sunk and a helicopter was lost near Port Burwell on the Labrador coast, the Air-Sea Rescue centre here reported today.

A simple answer to a common problem...

Carrying packages, books, or groceries from the corner store is easy and efficient with one of our waterproof rucksacks.

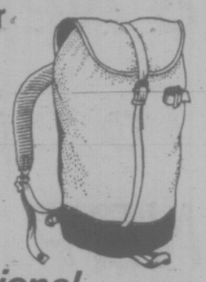

ABC Recreational Equipment

VICTORIA: 564 YATES ST 384-6522
VANCOUVER: 557 RICHARDS ST. 687-7885
and 1822 WEST 4TH AVE. 731-4018

Down-filled gear, backpacks, XC skiing, snowshoes, quality tents & boots

18 Gov't Newsletters Glossy Boost to Image

Continued from Page 1

month — the press release output itself is considerable — and inevitably there is much duplicaton of coverage between BCGN and its companion news sheets.

"News" in BCGN is consistently good and stories are full of the positive progress achieved by the government.

Even the headlines are enthusiastic. Two samples from the July-August issue of BCGN: "B.C. housing program forges ahead," and "Farmers reap benefits from new legislation."

BCGN is supposed to provide "government" as opposed to "political" news and thus pictures of cabinet ministers always appear prominently in the magazine and opposition MLAs are seldom mentioned.

Government News has almost superseded the Weekly Summary put out since 1973 by the premier's press secretary John Twigg but Twigg said he plans to continue his publication which goes out to 5,000 press and individual recipients.

The Weekly Summary is supposed to review new legislation plus the activities of the legislature during its regular sittings. Again the NDP get "positive" coverage.

Several new bulletins started this spring including Eduation Today — a $24,000-a-year project designed "to keep you informed about educational issues in this province."

The education newsletter is set up in newspaper style and editor John Arnett said he wants the publication to reflect changes and trends in B.C. education as well as provide information on all aspects of departmental activities.

Headline story in the second issue of Education Today reads: "Class Sizes Drop in B.C." Other stories discussed work study programs, sex discrimination in schools and college councils.

The newsletter goes out to 50,000 teachers, school trustees, other educators and the public. About half a dozen people work on the magazine part-time.

Another education publication, Open Line, has been issued only three times since it started in 1973, and department officials say it is a more learned magazine aimed at the 26,000 teachers in B.C. It costs about $3,800 to produce.

Consumer Aware, the new bi-monthly publication of the consumer affairs department, has a press run of about 15,000 and contains information on all the latest cases undertaken by the department.

B.C. Market News, which also started this spring, contains news on business and industry and goes out to about 4,000 readers. The first issues of the four-page bulletin contain more than one picture of Economic Development Minister Gary Lauk, along with several stories and pictures of the B.C. Development Corporation.

Both the consumer and economic development newsletters are prepared by a small number of civil servants on a part-time basis.

The human resources department produces two newsletters: Sources, a small news bulletin sent to community resources board people; and People, a hefty magazine full of articles and interviews by people inside and outside the government.

The May issue of People contains no pictures of Human Resources Minister Norm Levi but has pictures of women and children and articles about the social and economic conditions of women in B.C.

It goes to about 11,000 people and is prepared by an information officer within the department.

Process is a new monthly publication of the Justice Development Commission. It has a circulation of 12,000; an annual budget of $17,000; and is designed to focus on one issue in the justice field to help stir communications within the department.

The corrections branch also has a quarterly newsletter which costs about $500 an issue to produce and deals with "provocative" issues such as heroin addiction. It goes to about 2,400 people and prison inmates have sometimes contributed articles.

Newsletters from the Labor Relations Board and the labor department have been established since the NDP came to office and this year a Northern Affairs Newsletter and Housing Department Newsletter have been started.

"Arts B.C." is another new publication this year and comes out of the $575,000 cultural program budget.

Other departments — travel, labor and mines — have indicated they are also considering creating some kind of departmental publication.

In addition to the regular newsletters available to the public, many departments have new internal publications designed to keep their own staff informed about departmental business.

The premier's press secretary said there is no co-ordination between the various new publications and their editors. Each department is free to make its own decisions, said Twigg.

"It's part of their duty to keep the public informed," he added.

Miners Strike

SUDBURY, Ont. (CP) — The 3,500 workers at Falconbridge Nickel Mines Ltd. went on strike today after rejecting a contract similar to one that had been accepted by Inco employees here.

BUS STOP

SUPER SALE

The Bus Stop Super Sale is the sale Guys 'n' Gals wait for. Saving money never looked so good . . . in shirts, jeans, slacks, sweaters, and suits . . . everything at low, low prices. Shop the Bus Stop Super Sale early for best selection.

LEVI'S DENIM SHIRTS — Heavy chambray denim shirts that look even better after one washing. 1/2 PRICE

SUITS — High-fashion, young-men's suits in plain shades and neat patterns at give-away prices. 1/2 PRICE and LESS

CASUAL 2-PIECE SUITS — Good-looking leisure suits in various fabrics and colors. Perfect for anytime. Reg. to $90. 1/2 PRICE

SPORTS JACKETS — High fashion sports jackets in a choice of fabrics and patterns. From 20.00

SHIRTS — Sportshirts in high-fashion. Knitted shirts in various patterns, colors, and styles. Great for guys and gals. 1/2 PRICE

SLACKS — This season's selection of young men's tailored pants. Many styles in plains and patterns. Reg. to $25.00. 8.00 2/$15

TERRY CLOTH SWEATERS — Comfortable cotton pullovers in V-neck and crew-neck styles, many colors to choose from. 1/2 PRICE

JEANS — A good choice of fashionable jeans in denim, corduroy, and brushed denim. Some belted models. Reg. to $17.00. 8.00 2/$15

BELTS — Elastic stretch belts in a big choice of colors and sizes. 1/2 PRICE

SHIRTS And SWEATERS — High fashion shirts and sweaters, you mix and match them! 4.00 2/$7

All items are first-quality merchandise. No substandards.
Shop early for best selection. Chargex and Master Charge available.

BUS STOP

1316 DOUGLAS NEAR YATES

the weather

A cold front was moving slowly throught the southern regions early this morning. Showers and one or two thundershowers were reported overnight. The system will move south of the province by tonight but any clearing will be temporary as more showers are forecast to occur in most regions again on Friday.

DOMINION PUBLIC WEATHER OFFICE
10 A.M. FORECASTS
Valid Until Midnight Friday

Greater Victoria: Today, cloudy with a few sunny periods. Isolated showers. Highs near 19. Tonight and Friday, cloudy with a few clear intervals. Lows near 10. Highs near 19.

Greater Vancouver, Lower Mainland, East Vancouver Island: Today, cloudy with a few showers. A few sunny intervals. Highs near 20. Tonight and Friday, mainly cloudy. Lows near 11. Highs near 20.

North and West Vancouver Island: Today and Friday, cloudy with a few sunny intervals and a few showers. Occasional drizzle and fog patches along the coast. Highs both days near 15 on the coast rising to near 22 inland. Lows tonight near 10.

TEMPERATURES
Yesterday

	Max.	Min.	Prcp.
Victoria	17	11	trace
Normal	20	12	
One Year Ago			
Victoria	14	11	—
ACROSS THE CONTINENT			
Thunder Bay	20	15	.34
St. John's	20	11	—
Halifax	24	11	—
Fredericton	22	6	—
Charlottetown	21	11	—
Montreal	23	9	—
Ottawa	24	10	—
Toronto	24	9	—
North Bay	21	10	—
Churchill	22	10	—
The Pas	16	6	—
Alert	— 3	— 4	—
Cmbrdg Bay	14	6	—
Resolute Bay	2	— 2	—
Kenora	19	12	.42
Winnipeg	18	13	.73
Brandon	16	12	.16
Regina	15	12	.34
Saskatoon	16	11	—
Prince Albert	15	11	—
N. Battleford	16	8	—
Swift Current	14	7	.30
Medicine Hat	21	11	—
Lethbridge	23	11	—
Calgary	22	11	—
Edmonton	22	9	.02
Cranbrook	23	13	—
Castlegar	25	14	.02
Penticton	27	16	—
Revelstoke	22	14	.01
Vancouver	19	16	—
Prince Rupert	15	10	.07
Terrace	17	11	.05
Stewart	16	10	.08
Port Hardy	15	11	.33
Tofino	14	12	.23
Comox	18	14	—
Prince George	19	11	.08
Williams Lake	18	9	.34
Mackenzie	20	9	.02
Kamloops	24	12	—
Dawson City	20	10	.08
Whitehorse	15	4	.01
Fort Nelson	18	10	.09
Peace River	17	7	.29
Yellowknife	20	12	—
Inuvik	24	8	—

U.S. Temperatures: Chicago 24, 22; Minneapolis 31, 24; New York 27, 17; Miami 29, 22; Boston 27, 16; Washington 29, 21; Los Angeles 25, 17; San Diego 23, 18; San Francisco 18, 12; Denver 28, 14; Las Vegas 34, 18; Phoenix 38, 24; 18, 12; Denver 28, 14; Phoenix 38, 24; Honolulu 31, 23.

World Temperatures: Amsterdam 25, 14; Athens 30, 20; Bangkok 32, 29; Berlin 28, 15; Brussels 24, 13; Buenos Aires 21, 13; Frankfurt 23, 15; Geneva 27, 13; Helsinki 21, 14; Hong Kong 32, 27; Kiev 21, 14; Lisbon 29, 17; London 21, 16; Madrid 32, 21; Moscow 16, 14; Paris 28, 19; Rio De Janeiro 31, 15; Rome 26, 20; Seoul 34, 26; Singapore 30, 24; Stockholm 20, 15; Taipei 33, 26; Tehran 30, 24; Tokyo 34, 26.

CITY'S WEATHER RECORD

Sunshine, August	160.5 hrs.
Last August	202.6 hrs.
Normal (30 years)	193.6 hrs.
Sunshine, 1975	1589.2 hrs.
Last year	1511.3 hrs.
Normal (30 years)	1608.5 hrs.
Precipitation, August	.32 ins.
Last August	.01 ins.
Normal (30 years)	.44 ins.
Precipitation, 1975	12.16 ins.
Last year	16.46 ins.
Normal (30 years)	1311. ins.

SUNRISE, SUNSET FRIDAY
(Pacific Daylight Time)
SUNSET 6:16 SUNSET 20:17

TIDES AT VICTORIA HARBOR
(Tides listed are Pacific Standard Time)

	Time	Ht.	Time	Ht.	Time	Ht.	Time	Ht.
	H.M.	Ft.	H.M.	Ft.	H.M.	Ft.	H.M.	Ft.
21	01.15	7.9	08.40	2.6	16.05	7.2	20.40	6.2
22	02.00	7.7	09.05	3.0	16.05	7.4	21.25	5.7
23	02.55	7.4	09.40	3.4	16.15	7.6	22.10	5.2
24	03.35	7.1	10.00	4.0	16.45	7.7	22.55	4.7

TIDES AT SOOKE

	Time	Ht.	Time	Ht.	Time	Ht.	Time	Ht.
	H.M.	Ft.	H.M.	Ft.	H.M.	Ft.	H.M.	Ft.
21	00.15	9.1	07.55	3.1	14.15	8.2	19.55	6.5
22	01.00	9.0	08.25	3.5	14.50	8.4	20.35	6.1
23	02.00	8.6	08.50	3.9	15.15	8.5	21.25	5.7
24	02.40	8.2	09.10	4.4	15.40	8.6	22.05	5.3

TIDES AT FULFORD HARBOUR

	Time	Ht.	Time	Ht.	Time	Ht.	Time	Ht.
	H.M.	Ft.	H.M.	Ft.	H.M.	Ft.	H.M.	Ft.
21	03.30	9.4	10.30	3.2	17.45	10.0	23.10	7.1
22	04.20	9.2	10.45	3.6	18.00	10.0	23.40	6.5
23	05.10	9.0	11.25	4.1	18.20	10.1		
24	00.05	5.9	05.50	8.8	11.45	4.7	18.30	10.1

OUR BEST QUALITY ...YOUR BEST VALUE!

SAVE YOUR TIME AND MONEY! PAINT WITH THE BEST...MONAMEL BREEZE AND GENERAL PAINT.

INTERIOR • ENAMEL UNDERCOAT • PRIMER SEALER • ALKYD SEMI-GLOSS • ALKYD EGGSHELL • VELVET ALKYD FLAT • LATEX SEMI-GLOSS • LATEX EGGSHELL
EXTERIOR • PRIMER • PORCH & FLOOR • HOUSE & TRIM GLOSS • LATEX FLAT • LATEX GLOSS

$11.98 GAL
QUART $3.89

CHOOSE FROM HUNDREDS OF CUSTOM COLOURS.
DEEP AND ACCENT COLOURS SLIGHTLY HIGHER PRICED.

Look to YOUR LOCAL GENERAL PAINT DEALER FOR ALL YOUR PAINTING NEEDS

GP GENERAL PAINT

GP1-75

GLEN LAKE HARDWARE LTD. 2697 Sooke Rd. 478-3541

Cubbon Building Supplies Ltd. 1720 Cook St. 384-8181

CLARK & PATTISON COLOR CENTRE LTD. 760 Bay St. 384-5421

GENERAL PAINT & WALLCOVERING 830 Pandora Ave. 385-4455

COAST-TO-COAST NEWSPAPERS SELL THE MOST

LONDON

LONDON (CP) — Closing stock quotations today in new pence unless pounds are indicated: x-indicates that quotation includes dollar premium based on latest conversion rate.

Associated Brit Foods 53½, Anglo Am of S. Africa 440, Babcock and Wilcox 96, x-Barlow Rand 316½, Bass Charrington 85, BICC 102½, x-Blyvoor 835, Boots 110, Bowater 148, Brit Am Tob 269½, Brit Assets Trust 41½, BOC International 45½, Brit Petroleum 504½, x-Broken Hill Prop 414⅜, x-Buffels 204⅜.

x-Canadian Pac 10 3-16 STGX, x-Charter Cons 179½, Cons Gold 233½, Courtaulds 117, Daggafontein 171½, De Beers 304½, Distillers 110¼, Dunlop 48, x-F.S. Geduld 29¾, EMI 175, Gen Elec 119, Glaxo 339½, Grand Metropolitan Hotels 63¼, Gr Unv Strs 172, Guest Keen 204½, Hawker Siddeley 258, Hoover 245, x-Hudson Bay 11⅞, ICI 254, Imp Tob 64¾, Judge 30½, x-Kloof 10⅛, Marks and Spencer 98, Metal Box 228½, x-Mim Holdings 188, x-Minorco 267½, x-Phillips 67⅝, Plessey 70, x-Poseidon 118½, Rank A 122½, Rio Tinto Zinc 169, Roan Consol 280.

Sel Trust 515, Second Scott Inv 72, Shell T and T 320½, Tanganyika 176, Thomson 162, Thorn 162, Tube Investments 236, Ultramar 187½, Unilever 364, x-Union Corp 528, x-Vall Reef 29⅛, Vickers 124, x-Western Deep Level 19½, x-Western Driefontein 42⅝, x-West Mines 92⅛, Woolworth 47½, W. Holding 34½, x-Zambian Copper 52.

Bonds (in pounds): Brit Transport 45¼, Brit Cons 17¾, Exchange 1976 98 5-16, Treasury 39⅞, War Loan 25½.

Can IDB help you?

one of our representatives will be in the following area

August 27	Oak Bay	John Aessie
August 29	Sooke—Sooke Motel	Peter Mason

If you would like our representative to call and discuss your requirements please telephone 385-3375 for an appointment.

If you require financing to start, modernize, or expand your business, and are unable to obtain it elsewhere on reasonable terms and conditions, perhaps IDB can help you

idb INDUSTRIAL DEVELOPMENT BANK

850 Fort Street — Phone 385-3375

$24,480

UNBELIEVABLE BUT TRUE!

$1250 DOWN

For A Deluxe

BRAND NEW

ONE-BEDROOM CONDOMINIUM HOME

VILLA PENTACO

1235 JOHNSON ST.

The Ideal Retirement or Starter Home

—Close to Downtown for shopping or work
—Concrete Construction
—Underground Parking
—Complete with appliances
—Carpeting, draperies
—Other desirable amenities

VIEW BY APPOINTMENT ANYTIME
OPEN DAILY 7-9 P.M.
Hurry — Only 8 Available!

Details Call
Don Whyte or Alec Gower
592-2407

Whyte & Gower

OAK BAY PROPERTIES LTD. — 2227 OAK BAY AVE.

MUTUALS

WEDNESDAY

TORONTO (CP)—Recent prices of mutual funds supplied by The Canadian Mutual Funds Association Wednesday. They are the net asset value per share or unit (NAVPS) last calculated by the fund in accordance with its pricing practice as contained in the prospectus of the fund, n—no sales charge, x—U.S. Fund, y—delayed NAVPS, xd—ex-dividend.

CMFA Members		**Cambridge Gr**	
AGF Group		yGrowth	6.34
Amer Grwth	4.05	yIntl Energy	2.15
Cdn Gs Egy	11.35	yIntl Gth	4.47
Cdn Sec Gth	4.84	yIntl Income	3.31
Cdn Trusteed	4.37	yUnivest	5.38
Corp Invst	5.24	Cdn S Afr Gd	7.09
Corp Inv Stk	4.29	**Canagex Gr**	
Gwth Equity	5.58	yBond	9.09
Japan	6.88	yFund	9.20
Special	2.40	yInternatnl	7.42
All Canadian Gr		yMortgage	10.07
Compound	5.18	Capital Gth	9.75
Dividend	5.48	xChase	6.06
Northrn Egy	3.28	xComp Cap	3.79
Revenue Gth	3.77	**Desjardins Gr**	
Venture	2.46	Canadian	6.92
4000	3.63	yHypotheq	4.25
Calvin Bullock Gr		yInternatl	6.24
Acrofund	1.10	yObligatns	4.76
CIF	4.29	Quebec	3.61
Eaton Group		PEP	2.13
Commwth	12.40	nySpec	3.69
Growth	8.02	yDixon, Krog	5.40
Income	4.38	yDomin Comp	6.22
Internatnl	5.47	**Dreyfus Group**	
Leverage	3.09	Inc	9.68
Venture	2.76	Internatl	10.43
Viking	5.02	Entarea Inv	5.56
Guardian Group		nExecutv Can	5.68
Enterprise	.82	nExecutv Intl	1.44
GIS Comp	8.15	xFld Trend	17.73
nGIS Income	2.64	nHarvard	5.39
yGrowth Fnd	7.78	yHeritage	1.74
North Amer	3.10	**Industrial Gr**	
Mutual Acu	5.42	yIndust Eq	4.79
Mutual Inc	4.49	yIndust Gth	15.29
Mutual Inc	9.53	yIndust Inc	10.07
World Equity	4.91	yTimed Invst	5.71
Investors Group		**Keystone Gr**	
yGrowth	11.11	Canada	5.98
yInternatnl	5.14	Cus K-2	4.64
yJapan	8.05	Cus S-1	16.13
yMortgage	4.85	Cus S-4	2.70
yMutual	5.03	Polaris	2.80
yRetiremnt	5.29	xLex Rsrch	12.16
yProvidt Mu	6.76	xManhatn	2.51
yProvidt Stk	4.86	Marlborough	4.25
yNat Res Gth	3.68	Natrusco	13.79
Planned Invest Gr		**NW Group**	
Canada Cum	4.20	yCanadian	4.53
Canada Gth	4.85	yEquity	4.94
Pld Resources	3.57	yGrowth	4.62
Pld Sec Inc	5.20	xOne Wm St	12.83
Taurus	3.32	xOppenhmr	5.52
Pret et Revenu Gr		**Pemberton Gr**	
Americaln	7.14	nPacific Div	4.73
Canadien	6.18	nPacific Inc	2.68
Retraite	5.69	nPacific Res	2.49
Prevest Mut	6.79	nPacific Ret	4.54
Prudential Gr		nPacific US	3.44
Growth	5.52	**PHN Group**	
Income	4.96	yBond	10.74
Savings Invest Gr		yCanadian	7.11
American	7.14	yFund	11.58
Canadian	6.18	yPooled	27.01
Retiremnt	5.69	nyRRSP	10.56
United Bond Shr		**PMF Managmt**	
yRoyFund	6.09	nPension Mu	5.93
yRoyFnd Inc	4.99	nXanadu Fd	3.23
United .Group		**Principal Gr**	
yAccumula	4.08	Collective	5.16
yAccumul R	4.32	Growth	3.80
yAmerican	1.14	Venture	2.27
yHorizon	1.67	xPutnam	8.67
ySecurity	4.49	yScotiafund	.92
yVenture	2.25	xTech	5.88
yVenture Ret	3.89	Temple Gth	8.23
Universal Gr		**Trans Canada Gr**	
Save Equity	7.54	yA	5.19
Save Income	5.01	Y C	10.77
Non Members		ySpecial	4.07
Andreae	4.77	yVanguard	4.91
Assoc Inv	5.22	yWestern Gth	4.86
yBeaubran	4.41		
nBolt TremE	5.62		

Group Averages

WEDNESDAY

TORONTO

Banks	326.61	—1.07
Beverages	299.27	—2.50
Chemicals	121.11	—0.86
Communications	387.47	—0.41
Construction material	163.62	—0.45
Food processing	268.46	—0.29
Gen. manufacturing	167.56	—3.39
Industrial mines	117.48	—1.20
Merchandising	370.83	—3.16
Oil refining	204.37	—6.53
Paper-forest prod.	107.30	—1.34
Pipelines	154.78	—1.45
Real estate	171.70	+1.65
Steels	214.57	—1.01
Trust and loan	239.36	—1.47
Utilities	135.01	—0.94
Miscella neous	122.09	—1.29

Up 17 Down 16.

ALBERTA

WEDNESDAY

	Sales	Hi	Lo	Close	Chg
Bashaw	3000	2½	2½	2½	—1½
Cons Alcor	14200	335	300	320	+20
Cord	600	57	7	7	
Cord wts	200	275	275	275	—25
Sackville	3000	37	32	36	7½
Duke	14000	95	85	90	
Jefex	100	160	160	160	
Nemco	500	100	100	100	
New Gateway	3500	23	23	23	— 1
Northrim	23100	130	120	130	
Peregine	2000	8	8	8	— 2
Petromms	3000	15	15	15	
Sackville	3000	27	22	26	a7½
Sparrow	2000	107	107	107	2
Terra	200	5 5/16	5	5¼	
Thomson	700	485	480	485	5

GOLD QUOTES

WEDNESDAY

LONDON (AP) — Closing gold prices Wednesday in U.S. dollars per ounce: London-$163.25; Paris-$166.18; Frankfurt-$163.01; Zurich-$163.12; Hong Kong-$160.21; Beirut-$55.210 per kilo.

TORONTO
CLOSING AVERAGES WEDNESDAY

154 Industrials	184.18	—1.72
12 Golds	358.55	+7.33
29 Base Metals	76.72	—0.52
19 Western oils	183.75	—5.52

Volume 1.41 million.

NEW YORK
CLOSING AVERAGES WEDNESDAY

30 Industrials	793.26	—15.25
20 Transportation	154.58	— 1.89
15 Utilities	76.40	— 1.05
65 Composite	240.60	— 4.04

Volume 18.63 million.

EARNINGS

Capital Diversified Industries Ltd., six months ended June 30: 1975, $109,000, loss, three cents a share; 1974, $130,000, loss, four cents.

Cochrane-Dunlop Ltd., six months ended June 30: 1975, $503,000, 54 cents a share; 1974, $512,000, 55 cents.

Commerce Capital Corp. Ltd., six months ended June 30: 1975, $557,284, 23 cents a share; 1974, $443,151, 19 cents.

Craigmont Mines Ltd., nine months ended July 31: 1975, $3,009,000, 57 cents a share; 1974, $6,632,000, $1.31.

Cygnus Corp. Ltd., six months ended June 30: 1975, $1,552,129, no per share figures available; 1974, $1,351,587.

The Donohue Co. Ltd., six months ended June 30: 1975, $2,814,000, $1.46 a share; 1974, $2,550,000, $1.31.

Federal Pioneer Ltd., six months ended June 30: 1975, $3,950,388, $3.51 a share; 1974, $2,433,488, $2.17.

Finlayson Enterprises Ltd., six months ended June 30: 1975, $4,000, loss, no per share figures available; 1974, $13,000, profit.

GBC Capital Ltd., six months ended June 30: 1975, $414,188, 10 cents a share; 1974, $449,842, 11 cents.

Halifax Developments Ltd., six months ended June 30: 1975, $52,178, 1.2 cents a share; 1974, $36,804, .8 cents.

Home Oil Co. Ltd., six months ended June 30: 1975, $12,376,000, $1.52 a share; 1974, $10,837,000, $1.33.

Kelly, Douglas and Co. Ltd., 24 weeks ended June 14: 1975, $3,301,000, 74 cents a share; 1974, $1,567,000, 60 cents.

Multiple Access Ltd., three months ended June 30: 1975, $709,672, 25 cents a share; 1974, $1,049,617, 37 cents.

Numac Oil and Gas Ltd., six months ended June 30: 1975, $1,-255,296, 29 cents a share; 1974, $975,158, 22.5 cents.

Pembina Pipe Line Ltd., six months ended June 30: 1975, $1,649,000, 19.8 cents a share; 1974, $891,000, 9.1 cents.

Rothmans of Pall Mall Canada Ltd., year ended June 30: 1975, $15,-456,000, $2.80 a share; 1974, $8,856,000, 82 cents.

Silver Standard Mines Ltd., year ended March 31: 1975, $828,943, loss, 12 cents a share; 1974, $1,198,624, loss, 20 cents.

Thomson Newspapers Ltd., six months ended June 30: 1975, $15,326,484, 30.3 cents a share; 1974, $13,100,612, 25.7 cents.

United Asbestos Inc., three months ended June 30: 1975, $828,729, loss, 12 cents a share; 1974, $989,698, profit, 14 cents.

Foreign Exchange

MONTREAL (CP) — Today's mid-day foreign exchange rates supplied by the Bank of Montreal in Canadian funds: Australia dollar 1.3725, Austria schilling .0580, Belgium convertible franc .0292, Bermuda dollar 1.0400, Brazil Cruzeiro .1289, Bulgaria lev .9815, China renminbi .5600, Czechoslovakia crown .1925, Denmark krone .1780, France franc .2435, Germany mark .4125, Greece drachma .0342, Hungary forint .0195, India rupee .1225, Italy lira .001600, Japan yen .003540.

Mexico peso .0840, Netherlands guilder .4020, New Zealand dollar 1.1350, Norway krone .1940, Poland zloty .0468, Romania leu .1963, South Africa rand 1.48, Spain peseta .0184, Sweden krona .2450, Switzerland franc .3965, United Kingdom pound 2.22, United States dollar 1.0395, U.S.S.R. ruble 1.4140, Venezuela bolivar free .2413.

$ EXCHANGE

In Victoria today purchase of U.S. funds in terms of Canadian dollars at the Royal Bank was 1.0120 for cash, 1.0325 for cheques and 1.0220 for coins. Selling rates were 1.0425 for cheques and 1.0430 for cash.

MONTREAL (CP) — U.S. dollar in terms of Canadian funds at noon Thursday was up 1-50 at $1.0979. Pound sterling was down 1 23-25 at $2.1875.

In New York, the Canadian dollar was down 1-50 at $0.9641. Pound sterling was down 1 9-10 at $2.1090.

London Metals

LONDON (AP) — Today's closing metals "id-ask in pounds sterling per metric ton; silver in pence per troy ounce:

Copper — spot 619.5-620; futures 641.5-642.

Tin — spot 3,180-3,185; futures 3,240-3,245.

Lead — spot 186-5-187; futures 195.25-195.50.

Zinc — spot 354-355; futures 367.5-368.

Silver — spot 231.2-231.4; 3 months 238.2-238.4.

MOST ACTIVE

WEDNESDAY

TORONTO

Vol.		Close	Chge
29474	Bank Mtl	16⅞	— ¼
27696	Imp Oil A	25⅛	— 1⅛
19440	Moore Corp	44⅛	— ¼
18500	Consumer Dist	3.05	+.05
15966	Intl Nickel A	26⅛	— ⅛
14770	Kaiser Res	10⅝	— ⅜
12475	Simpsons Ltd	8⅜	— ⅛
12386	Mac Bloedel	19⅝	— ⅜
11 45	EMC	7⅞	— ⅜
10510	Falcon Nickel	34¼	— ¼

NEW YORK

Vol.		Close	Chge
579900	Citicorp	30⅛	—1⅛
336200	Sterl Drug	15¾	— ¾
257700	Am Tel	46	—2⅛
217000	Sony corp	10¼	— ½
216000	Polaroid	31⅞	—1⅜
183200	Utah Intl	52¼	—1½
143900	Exxon	24⅛	— ¼
134800	Nat Semicon	32¼	—1½
127800	Emer Elc	34¾	— ⅜
117600	Occident Pet	16⅞	—1⅛
114900	McDonnlds	42⅛	— 1
111500	Gen Elec	41¾	—2½
103200	Nat Nat Mtf	13⅛	— ⅜
108500	Gen Motors	46⅛	—1⅞
99100	Roch Tel	10¾	Unch

BONDS

WEDNESDAY

(Street Prices)

Day loan — easy, 7½; Call loan — mod. 8; Comm Pap — 8¾ for 30 dys; short CDA — active, off 30c; 9¼ Feb 1-77 102.50-70; Mid CDA — active, off ½ pt; CDA 4½-83 76-¾-77; long CDA — active, off ½ pt; CDA 9½ Jan 15-94 96⅜-⅝; Prov — active, off ½; Ont, 9 Jly 1-83-98 98¾-99; OH 10¼ May 2M 98¾-09; Corp Mkt — quiet, unch; Union Gas 11⅜ Sept 15-95 100½-101; U.S. Bond Mkt — active, off ⅛.

SILVER QUOTES

WEDNESDAY

Closing basic price of 1,000-ounce certificates in the Victoria area $4.95 U.S. bid per troy ounce and $5.05 asked. Previous day $4.85 and $4.95.

FINE GOBLETS REPAIRED
ALLIED GLASS
Victoria
388-5106
"Anything in Glass"

OFFICE 'SQUIRRELS' BUSY

VANCOUVER (CP) — If you don't get letters from your bank manager unless you have a whopping overdraft, don't be disappointed.

It isn't that he doesn't like you. He's probably realized that it will cost him $7.50 to send the leter.

That statistic is one of many that Vancouver members of the American Records Management Association (ARMA) can cite to demonstrate why Canadian businesses need better records management.

Vancouver members of ARMA agree with these findings:

—Most companies waste 85 cents of every dollar they spend on making records and filing.

—Few have inventoried their records in the last three years and many have never done it.

—Because they don't have proper record disposal systems, many companies are constant y crowding people and equipment out of valuable office space.

—Companies retain 70 per cent more records than they need, never refer to 95 per cent of them, and where reference is made, 95 per cent is to records under three years of age.

"There are battalions of squirrels storing nuts in almost every organization," says one expert in the field who is battling the human "string-saver syndrome."

Judy Harvey, regional manager of the Canadian federal records centre, says filing is only one aspect of the records field. Other areas are inactive storage, updating, improvement of standard forms and storage of microfilmed documents.

She and other experts believe too many companies look upon records as simply a matter of filing, a tedious task that anyone can do regardless of qualifications or education.

Mrs. Harvey blames Canadian schools for teaching record keeping in a manner that barely goes beyond explaining the differences between alphabetical and numerical filing.

business

Cdn. Homestead Oils

Canadian Homestead Oils Ltd. has reported "the most successful year in its history" in the fiscal year ended May 31, 1975.

Net earnings during the year amounted to $1,470,000 or 26 cents per share, a 153-per-cent increase over the net earnings of $580,000 or 11 cents per share for the year ended May 31, 1974.

The earnings this year included an extraordinary gain of $156,000, equal to three cents per share, from the reduction in income tax on application of loss carried forward.

Revenues during the year increased to $4.8 million, a record, from $3.9 million last year.

"The improved financial results have been brought about by higher crude oil and natural gas prices," says the annual report to shareholders.

Voyager Petroleums

Voyager Petroleums Ltd. has reported record earnings for the first six months of 1975, attributing it mainly to increased sales of natural gas and the substantial rise in natural gas prices.

Net earnings for the six-month period ended June 30 amounted to $1,829,606 or 47 cents per share, compared to net earnings of $699,632 or 18.1 cents per share for the same period last year.

Revenues during the period more than doubled to $3.4 million from $1.5 million a year ago, largely because the volume of nttural gas sales increased to 35.2 million cubic feet per day from 29.1 million cubic feet, and the average gas price rose to 61.1 cents per thousand cubic feet from 26.2 cents.

Alta. Natural Gas

Alberta Natural Gas Co. Ltd. has reported net earnings of $1,456,000 or $1.23 per share for the first six months of 1975, up from net earnings of $1,160,000 or .97 cents per share for the same period last year.

Revenues during the period increased to $17.4 million from $12.1 million a year ago.

One of the reasons for the improved earnings performance was the increase in the rate of return on gas transmission facilities, to 9.5 per cent, effective Jan. 1, 1975, from nine per cent.

Kenting

Kenting Ltd. has reported net earnings of $1,060,000 or $1.32 per share for the first six months of 1975, double the net earnings of $530,000 or 63 cents per share for the same period last year.

Last year's earnings included an extraordinary gain of $58,000 equal to seven cents per share.

"Stability within the petroleum industry seems to be slowly returning as a result of the June federal budget provisions and Alberta's royalty adjustments," company president Tony Vanden Brink says in his report to shareholders.

Revenues during the period increased to $18.5 million from $13.9 million a year ago.

EXCLUSIVE
LUXURY LIVING
TEN MILE POINT
Year-old home on secluded ¼ acre, bordering park. Must sell by Sept. 1. Will accept trade or as low as $25,000.00 down. Try your offer on asking price of $149,000.00.
R. M. GEDDES 377-8430
PRINCIPAL PROPERTIES LTD.
4066 Shelbourne St. 477-9514

LE BISTRO
RESTAURATION FRANCAISE
OPEN FOR LUNCH & DINNER
EXCEPT SUNDAY
818 DOUGLAS STREET — 384-2022

COMPARE
Clarence House

139 Clarence St.
(between Simcoe and Niagara)
- Magnificent sea view
- All are corner suites
- Guest suite
- Swimming pool, sauna, swirl pool, card room
- Undercover parking
- Ample storage facilities

Deluxe 2-Bedroom Condominium Suites $51,000 to $76,000

EXCEPTIONAL VALUES
TRADE YOUR PRESENT HOME
SO WE MAY OFFER YOU A GUARANTEED SALE
OPEN DAILY 1 to 4:30 (Except Sunday)
EVENINGS 6:30-8:30
Call 592-2407 — EXCLUSIVE AGENTS

Whyte & Gower
OAK BAY PROPERTIES LTD. — 2227 OAK BAY AVE.
"Victoria's Leading Condominium Brokers"

The James Bay Inn
every Friday lunch
SMORGASBORD
270 GOVERNMENT — RESERVATIONS 384-7151

PARK PACIFIC

Proudly announces that in just over eight weeks

The Savoy

777 Blanshard at McLure

Has Proven a Smashing Success.

JUST 9 SUPERIOR VIEW SUITES OUT OF 55 LEFT TO BE SOLD.

* Every single luxury unit in this 11-storey steel and concrete building is of the same high standard which has pleased discerning Victorians.
* Remember the Savoy is the only true luxury Condominium in the heart of downtown Victoria — with neighbours like — The Empress, Chateau Victoria and Executive House — it is unlikely this opportunity will be presented too often.
* Come view these luxurious apartment homes between 1-9 and find out why so many consider these suites an exceptional investment potential.

Call the Savoy — 384-4657
or Park Pacific Investments 383-4124
or J. B. Young 598-1818
For Special Showing.

THE SAVOY
"A Touch of Class"

YOUR "HOME" ON THE PARK

"THE EAST PARK"

DIRECTLY ACROSS FROM BEACON HILL PARK
1050 PARK BOULEVARD (Corner Cook)

At last you can enjoy
Lawn bowling, trees, flowers, and delightful walks in Beacon Hill Park, and just a short walk from the sea.

27 SPECIAL LUXURY UNITS

- 1 and 1½ bathrooms
- quality wall-to-wall carpets
- Drapes and appliances
- underground parking

2 BEDROOMS, From $43,900
1 BEDROOM, $37,500

OPEN FOR YOUR VIEWING
Daily 2:00 to 8:00 p.m.
(except Sunday)

Our helpful representative will be happy to show you around.
Trades considered — Excellent financing available

db david burr LTD.
CORNER FORT AND BROAD — TELEPHONE 384-9335